

**SUBSTRUCTURE WALL LEGEND (100 mm CAVITY)**  
**SUB-GROUND WALL LEGEND (READ IN CONJUNCTION WITH JNP DRAWINGS)**  
**REFER TO CURRENT CONSTRUCTION SPECIFICATION FOR FURTHER DETAILS**

**STANDARD EXTERNAL INSULATED CAVITY WALL (BELOW GROUND)**

- 100mm BLOCKS (7.3N/mm<sup>2</sup>) UP TO 150mm BELOW EXTERNAL GROUND LEVEL, THEN CLASS B ENGINEERING BRICKWORK (1102.5mm) TO DPC LEVEL OR 150mm ADJACENT GROUND LEVEL WHERE LOCATED IN UNDER BUILT
- 100mm CAVITY WITH EXPANDED POLYSTYRENE BOARD (THERMAL CONDUCTIVITY 0.038 W/m<sup>2</sup>K)
- 100mm MEDIUM DENSE CONCRETE BLOCK / COURSING BRICKS (7.3N/mm<sup>2</sup>)

**INTERNAL BLOCKWORK PARTITION (BELOW GROUND)**

- 100mm BLOCKS (7.3N/mm<sup>2</sup>) (SUSPENDED GROUND FLOOR BEAM MANUFACTURER'S COURSING BLOCKS / BRICKS AS REQUIRED)

**PARTY WALL (BELOW GROUND)**

- 100 mm BLOCKS (7.3N/mm<sup>2</sup>)
- 100 mm CAVITY WITH EXPANDED POLYSTYRENE BOARD (THERMAL CONDUCTIVITY 0.038 W/M<sup>2</sup>K)
- 100 mm BLOCKS (7.3N/mm<sup>2</sup>)

**SLEEPER WALL**

- MEDIUM DENSE CONCRETE BLOCK (7.3N/mm<sup>2</sup>)
- TO UNDERSIDE OF SUSPENDED GROUND FLOOR BEAMS

**GAS MEMBRANE REQUIRED:**

MIN 2000g DPM/REINFORCED DPM REQUIRED TO JET/FLOOR SYSTEM WITH JOINTS & PENETRATIONS SEALED AND UNDERFLOOR VENTING ALL TO BE DESIGNED AND INSTALLED BY A COMPETENT SUBCONTRACTOR IN ACCORDANCE WITH BR19 DETAILS. INSTALLATION VERIFICATION PROVIDED.

INDICATES LOCATION OF PROPRIETARY TELESCOPIC ADJUSTABLE FLOOR VENTS AND RYTONS PUFV AIR BRICKS (450mm FROM CORNER - INTERNAL), TO MAINTAIN 1500mm<sup>2</sup> /m RUN CLEAR AIR PATH.

CAVITY TRAYS TO BE LOCATED OVER EACH CRANKED VENTILATOR, POSITIONS INDICATIVE ONLY.

VENTS MUST NOT BE LOCATED DIRECTLY BELOW FLOOR BEAMS.

ALL FOUNDATIONS DETAILED ARE FOR INDICATIVE PURPOSES ONLY. PLEASE REFER TO STRUCTURAL ENGINEERS DESIGNS FOR FURTHER DETAILS.

INDICATES LOCATION OF INTUMESCENT AIR BRICKS, TO MAINTAIN 1500mm<sup>2</sup> /m RUN CLEAR AIR PATH.

DRAWING TO BE READ IN CONJUNCTION WITH JNP GROUP CONSULTING ENGINEERS

**NOTES:**

- THIS DRAWING MUST NOT BE SCALED.
- THIS DRAWING IS TO BE READ IN CONJUNCTION WITH ALL OTHER PROJECT DRAWINGS.
- ALL DETAILS AND DRAWINGS MUST BE READ IN CONJUNCTION WITH THE "BELLWAY SPECIFICATION".
- BEAM AND BLOCK FOUNDATIONS TO STRUCTURAL ENGINEER'S SPECIALIST DESIGN.
- DATUM 1 FINISHED FLOOR LEVEL.
- FOUNDATION WIDTHS AND DEPTHS TO BE DETERMINED BY THE STRUCTURAL ENGINEER BASED ON THE SITE INVESTIGATION REPORT / WALL FOUNDATION LOADS TO BE AGREED BY THE BUILDING CONTROL ENGINEER.
- CHECK SOIL REPORT FOR SPECIAL REQUIREMENTS, E.G. PRECAUTIONS NECESSARY FOR SULPHATES IN SOIL ETC.
- ← DENOTES BEAM & JET/FLOOR BLOCK SUSPENDED GROUND FLOOR SPAN DIRECTIONS.
- VOID BELOW SUSPENDED FLOOR TO BE VENTED WITH PROPRIETARY TELESCOPIC ADJUSTABLE FLOOR VENTS AT CENTERS TO SLIT MANUFACTURER'S RECOMMENDATIONS.

**DRAWING LEGEND**

- EF = EXTRACTOR FAN
- EV = EXTRACT VENT DUCT
- RWP = RAINWATER PIPE
- SVP = SOL VENT PIPE
- MJ = MOVEMENT JOINT TO ENGINEERS SPEC
- EM = ELECTRICITY METER

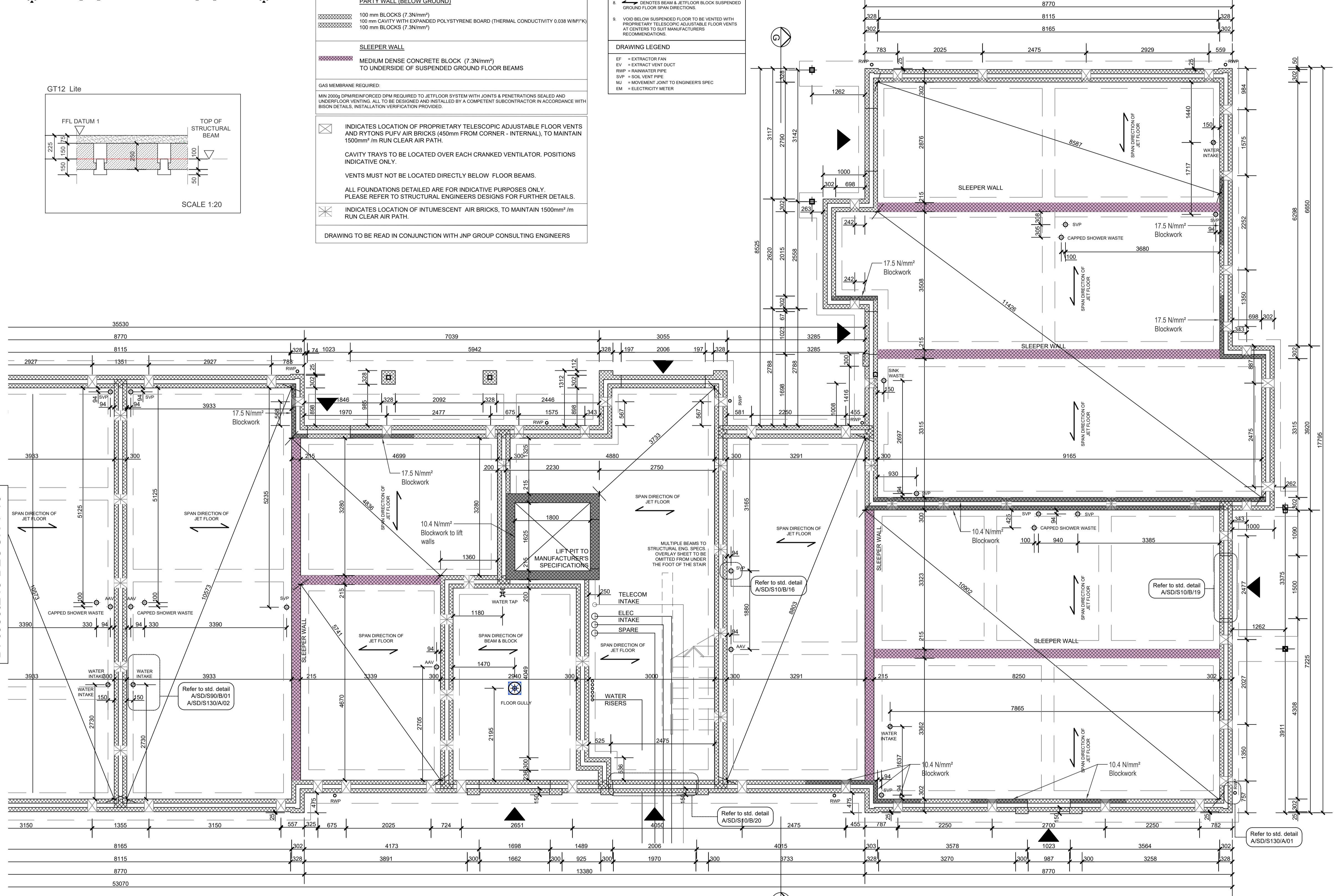
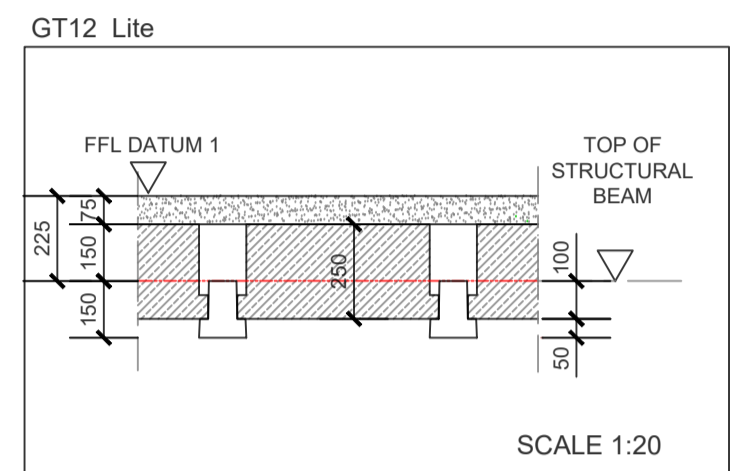

DP-659.243 BLOCK 1 10

Sub-Structure Plan

WADP Limited Registered in England No. 4564928  
 Registered office: Station House, Connaught Road, Brookwood, GU24 0ER

RIBA CHARTERED PRACTICE  
 NUMBER 20000159

Drawings not to be scaled.  
 Work to figured dimensions only.  
 All dimensions to be checked on site, and any discrepancies reported to the Architect immediately

All drawings are to be read in conjunction the BELLWAY Company Specification and Project Specifications, Company Standard Details and with the current Building Regulations and Codes of Practice.

It is the Contractor's responsibility to ensure that all works are carried out in accordance with the same.

All concrete work to be carried out in accordance with BS EN 1992-1-1:2004.

All brickwork and blockwork to be carried out in accordance with BS EN 1996-1-2:2005.

All structural steelwork to be carried out in accordance with BS EN 1995-1-1:2004 and is to be preservative treated in accordance with BS4072.

All plumbing to be in accordance with BS6700, BS EN 12056, BS6465:Part 1 and BS6367.

All glass falling within critical zones as defined by Part N of the Building Regulations is to be toughened or safety glass in accordance with BS EN 12600

All building works to be undertaken in accordance with Robust Enhanced Accredited Details.

**WADP**

ARCHITECTS  
 62 Well Lane  
 Horsell  
 Woking  
 Surrey  
 GU21 4PS

Telephone: 01483 763028  
 e-mail info@wadp.co.uk

**Bellway**  
 www.bellway.co.uk

REGENT'S GATE  
 VIRGINIA WATER SOUTH

APARTMENTS BLOCK 1  
 Sub-Structure Plan  
 2 OF 2

1:50 @ A1

April 2024

DK

WADP-244\_BLOCK 1\_ T6

FOR TANKING AND RAISED DPC LOCATION & PLEASE REFER PLEASE REFER TO CIVIL ENG. DRAWINGS. FOR TANKING AND RAISED DPC STANDARD DETAILS REFER TO DRAWINGS: A/SD/S10/B/12, A/SD/S10/B/22, A/SD/S10/B/38, A/SD/S10/B/39, A/SD/S10/B/41