

ROOF

REFER TO SPECIALIST TRUSS RAFTER MANUFACTURERS DRAWINGS FOR DETAILED LAYOUT AND BRACING REQUIREMENTS. TRUSSES TO BE DESIGNED TO ACCEPT PV PANELS

PARTY WALL NOTE WHERE APPROPRIATE WALLS TO BE TAKEN UP TO UNDERSIDE OF ROOF COVERING AND A NON COMBUSTIBLE MATERIAL LAID BETWEEN TOP OF WALL AND UNDERSIDE OF FELT, AND BETWEEN FELT AND UNDERSIDE OF TILE.

WALLPLATES - 100x50mm TANALISED S.W. FIXED AT 2m CENTRES WITH GALVANISED M.S. STRAPS

SPANDREL PANELS AS SEPARATING PARTY WALL TO BE DESIGNED BY TRUSS MANUFACTURER IN ACCORDANCE WITH BELLWAY DETAILS A/SD/S80/A/12&13&14&15

SPANDREL PANEL AT GABLE END TO BE DESIGNED BY TRUSS MANUFACTURER IN ACCORDANCE WITH BELLWAY DETAILS A/SD/S80/A/16 & 17

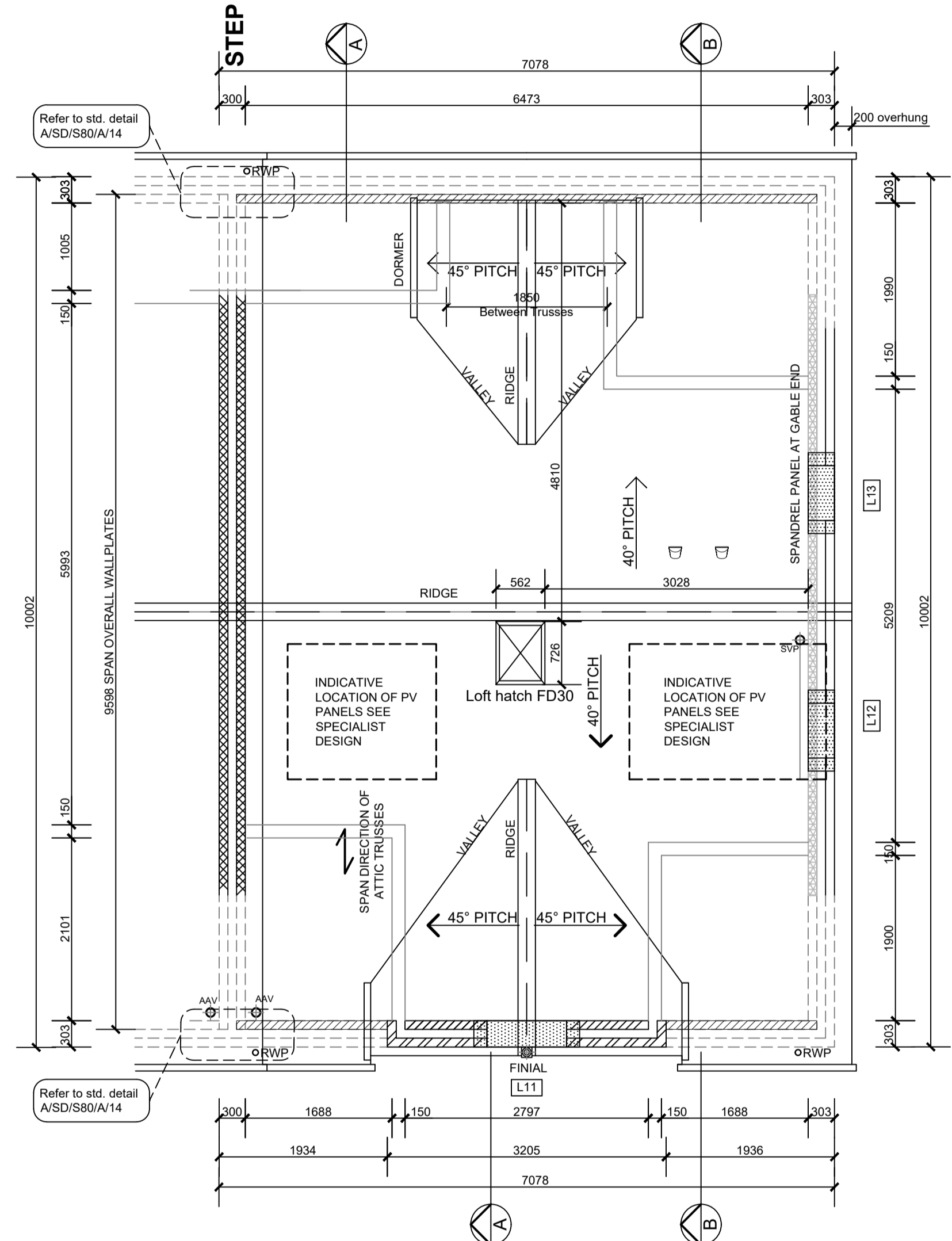

Roof Plan
Plot: 12 As
Plot: 11 Handed

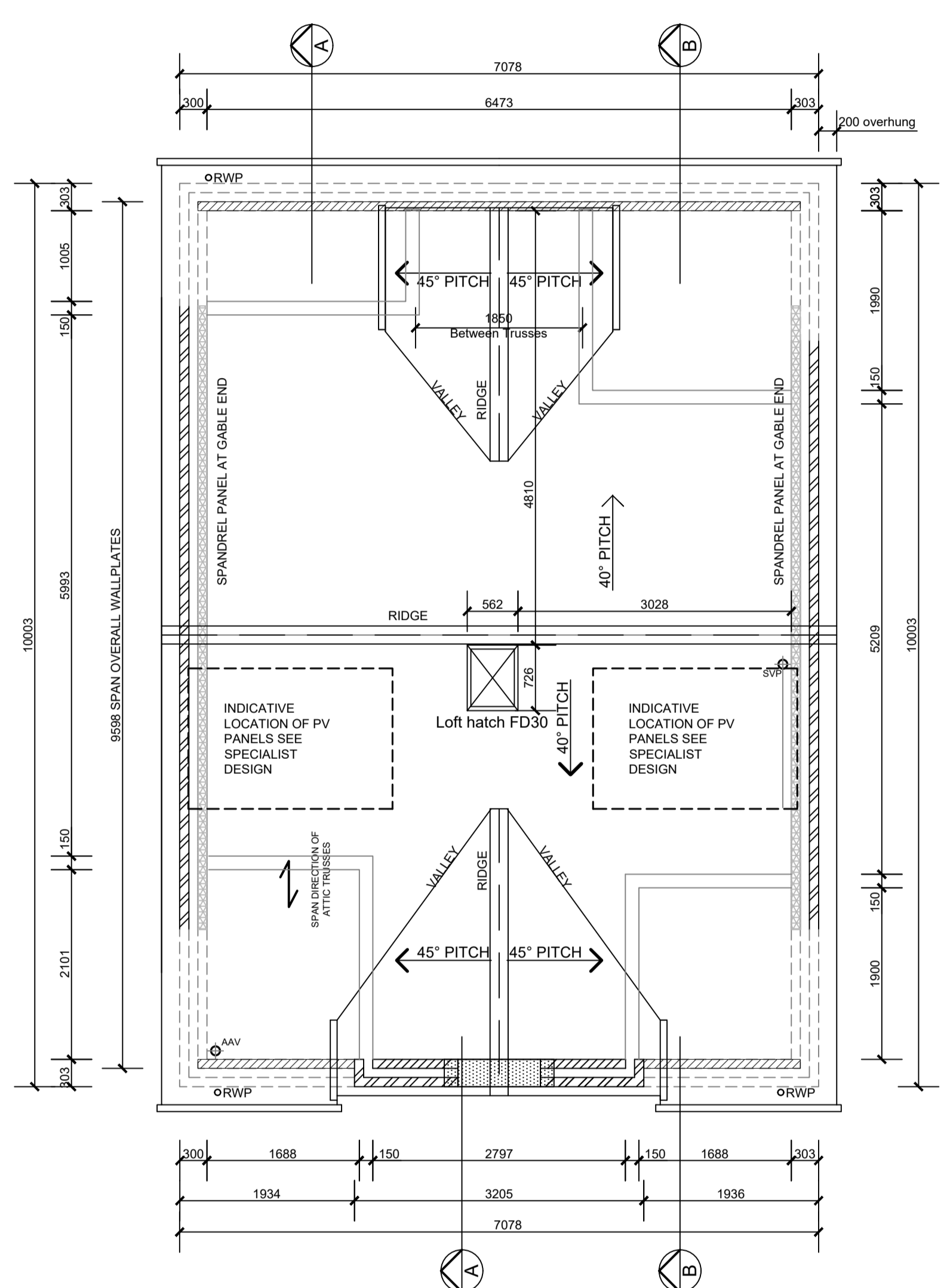

Roof Plan
Plots: 6 & 7 As

Drawings not to be scaled.
Work to figured dimensions only.
All dimensions to be checked on site, and any discrepancies reported to the Architect immediately

All drawings are to be read in conjunction the BELLWAY Company Specification and Project Specifications, Company Standard Details and with the current Building Regulations and Codes of Practice.

It is the Contractor's responsibility to ensure that all works are carried out in accordance with the same.

All concrete work to be carried out in accordance with BS EN 1992-1-1:2004.

All brickwork and blockwork to be carried out in accordance with BS EN 1996-1-2:2005.

All structural steelwork to be carried out in accordance with BS EN 1993-1-1:2005 Steelwork to be Grade S275.

All structural timber to be used in accordance with BS EN 1995-1-1:2004 and is to be preservative treated in accordance with BS4072.

All plumbing to be in accordance with BS6700, BS EN 12056, BS6465:Part 1 and BS6367.

All glass falling within critical zones as defined by Part N of the Building Regulations is to be toughened or safety glass in accordance with BS EN 12600

All building works to be undertaken in accordance with Robust Enhanced Accredited Details.



62 Well Lane
Horsell
Woking
Surrey
GU21 4PS

Telephone: 01483 763028
e-mail info@wadp.co.uk



REGENT'S GATE
VIRGINIA WATER SOUTH

THE TURNBERRY
Roof Plans

1:50 @ A1

MARCH 2024

CB

WADP-234_THE TURNBERRY C2