

**ELEVATIONS NOTES:**

1. THIS DRAWING MUST NOT BE SCALED
2. THIS DRAWING IS TO BE READ IN CONJUNCTION WITH ALL OTHER PROJECT DRAWINGS
3. ALL DETAILS AND DRAWINGS MUST BE READ IN CONJUNCTION WITH THE "BELLWAY SPECIFICATION"
4. PROVIDE LEAD FLASHING, CAVITY TRAY & SOAKERS, STEPPED AS APPLICABLE, AT ALL WALL/ROOF OR CANOPY ABUTMENTS.
5. SVPs TO TERMINATE NO LESS THAN 900mm ABOVE ANY OPENING & FINISHED WITH A PERFORATED COVER.

**BED JOINT REINFORCEMENT**

BED JOINT REINFORCEMENT - EXPAMET LADDER REINFORCEMENT SBSF3660 @225mm CRS VERTICALLY AS PER STRUCTURAL ENG. DETAILS & BELLWAY DETAILS A/S/S20/B/02

MOVEMENT JOINTS TO STRUCTURAL ENG DETAIL AND BELLWAY DETAILS A/S/S20/A/02&03

**LEGEND:**

- (01) FACING BRICKWORK - COLOUR TO MATERIAL SCHEDULE
- (02) RECONSTRUCTED STONE PLINTH COURSE
- (03) FLAT GAUGED BRICK ARCH HEADER REFER TO DETAIL A/S/S40/D/01
- (04) FLAT GAUGED BRICK ARCH WITH BRICK KEYSTONE
- (05) SPLAYED RECONSTRUCTED STONE HEADER
- (06) SPLAYED RECONSTRUCTED STONE HEADER WITH KEYSTONE
- (07) RECONSTRUCTED STONE CILL REFER TO DETAIL A/SD/S40/A/01
- (08) RECONSTRUCTED STONE CORNER FEATURE
- (09) RECONSTRUCTED STONE GABLE VENT
- (10) RECONSTRUCTED STONE COPING
- (11) BLACK PVCu RAIN WATER PIPE
- (12) BLACK PVCu GUTTER
- (13) HOPPER
- (14) ROOF TILE - COLOUR TO MATERIAL SCHEDULE
- (15) WHITE PVCu FASCIA & SOFFIT
- (16) WHITE SCALLOPED FASCIA
- (17) WHITE PVCu WINDOWS
- (18) GRP DOOR - COLOUR TO MATERIAL SCHEDULE REFER TO DET A/SD/S40/A/06
- (19) GRP FLAT PORCH REFER TO DET A/SD/S100/C/01
- (20) GRP DORMER
- (21) FINIAL
- (22) CODE 4 LEAD FLASHING
- (23) CODE 4 STEPPED LEAD FLASHING TO ROOF ABUTMENT
- (24) CODE 5 LEAD TO DORMER CHEEK

GROUND LEVEL INDICATIVE ONLY PLEASE REFER TO TO CIVIL ENG. DRAWINGS FOR ACTUAL LEVELS. PLEASE REFER TO DRAWINGS 235

WADP Limited Registered in England No. 4564928  
 Registered office: Station House, Cornnought Road, Brookwood, GU24 0ER  
 RIBA CHARTERED PRACTICE NUMBER 20000159

Drawings not to be scaled. Work to figured dimensions only. All dimensions to be checked on site, and any discrepancies reported to the Architect immediately

All drawings are to be read in conjunction the BELLWAY Company Specification and Project Specifications, Company Standard Details and with the current Building Regulations and Codes of Practice.

It is the Contractor's responsibility to ensure that all works are carried out in accordance with the same.

All concrete work to be carried out in accordance with BS EN 1992-1-1:2004.

All brickwork and blockwork to be carried out in accordance with BS EN 1996-1-2:2005.

All structural steelwork to be carried out in accordance with BS EN 1993-1-1:2005 Steelwork to be Grade S275.

All structural timber to be used in accordance with BS EN 1995-1-1:2004 and is to be preservative treated in accordance with BS4072.

All plumbing to be in accordance with BS6700, BS EN 12056, BS6465:Part 1 and BS6367.

All glass falling within critical zones as defined by Part N of the Building Regulations is to be toughened or safety glass in accordance with BS EN 12600

All building works to be undertaken in accordance with Robust Enhanced Accredited Details.

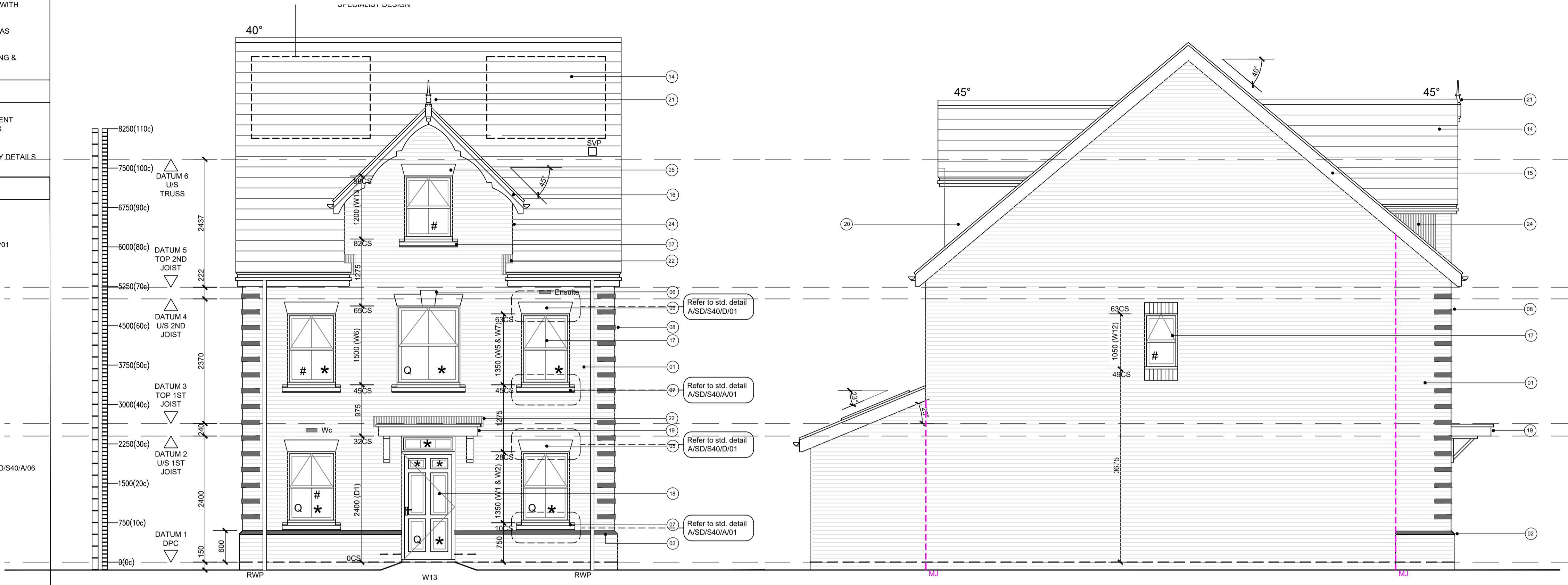

Front Elevation  
Plots: 6 & 7 As

Side Elevation  
Plots: 6 & 7 As

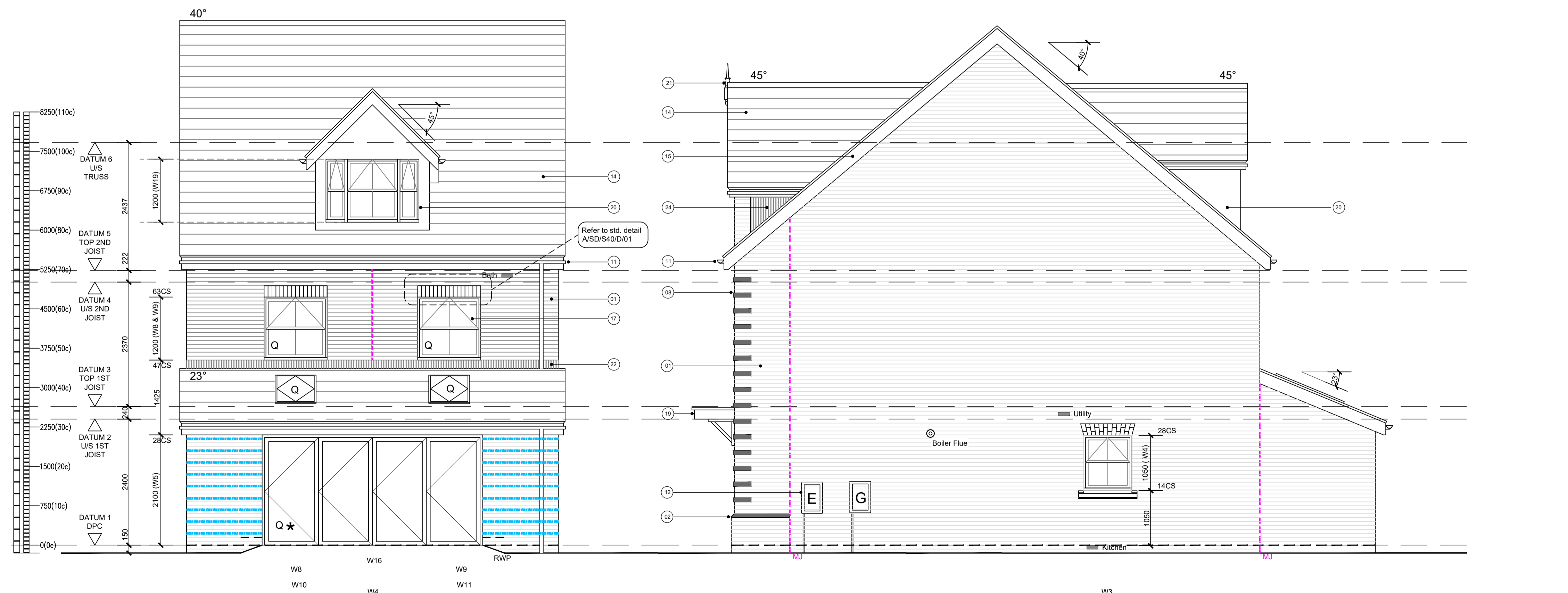

Rear Elevation  
Plots: 6 & 7 As

Side Elevation  
Plots: 6 & 7 As

# WADP

ARCHITECTS  
 62 Well Lane  
 Horsell  
 Woking  
 Surrey  
 GU21 4PS  
 Telephone: 01483 763028  
 e-mail info@wadp.co.uk

**Bellway**  
 www.bellway.co.uk

REGENT'S GATE  
 VIRGINIA WATER SOUTH

**THE TURNBERRY**  
 Elevations

1:50 @ A1  
 May 2024  
 CB

WADP-227\_THE TURNBERRY C1