

**HT- Perilla - Alyssum**  
Scale 1: 50

Plots 515 (As) FFL = 118.600m TOC = 117.775m      Plots 516 (As) FFL = 119.200m TOC = 118.375m  
Plots 559 (As) FFL = 118.250m TOC = 117.425m      Plots 558 (As) FFL = 118.850m TOC = 118.025m

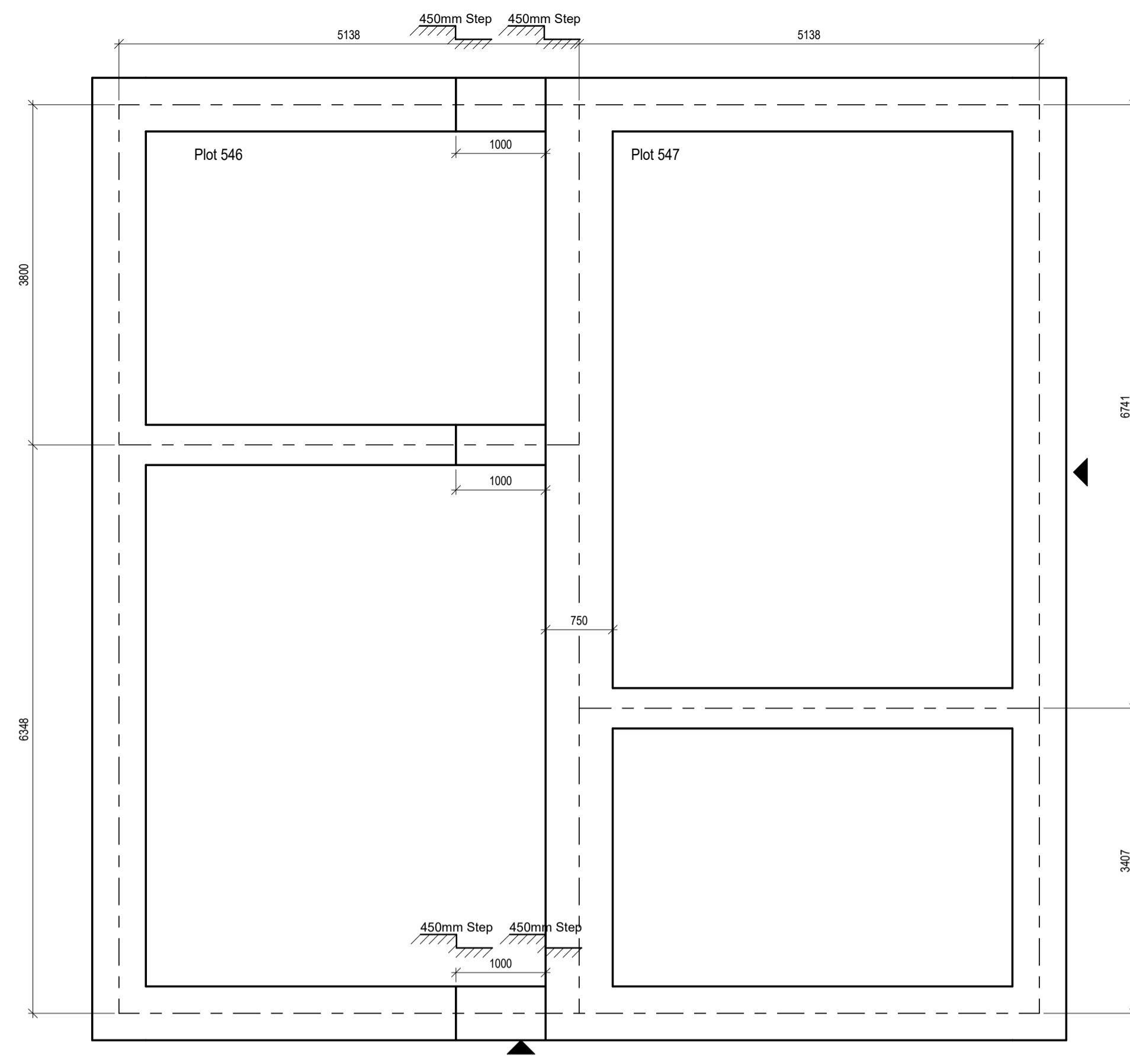

**HT- Perilla - Alyssum**  
Scale 1: 50

Plots 546 (As) FFL = 122.450m TOC = 121.625m      Plots 547 (As) FFL = 121.550m TOC = 120.725m

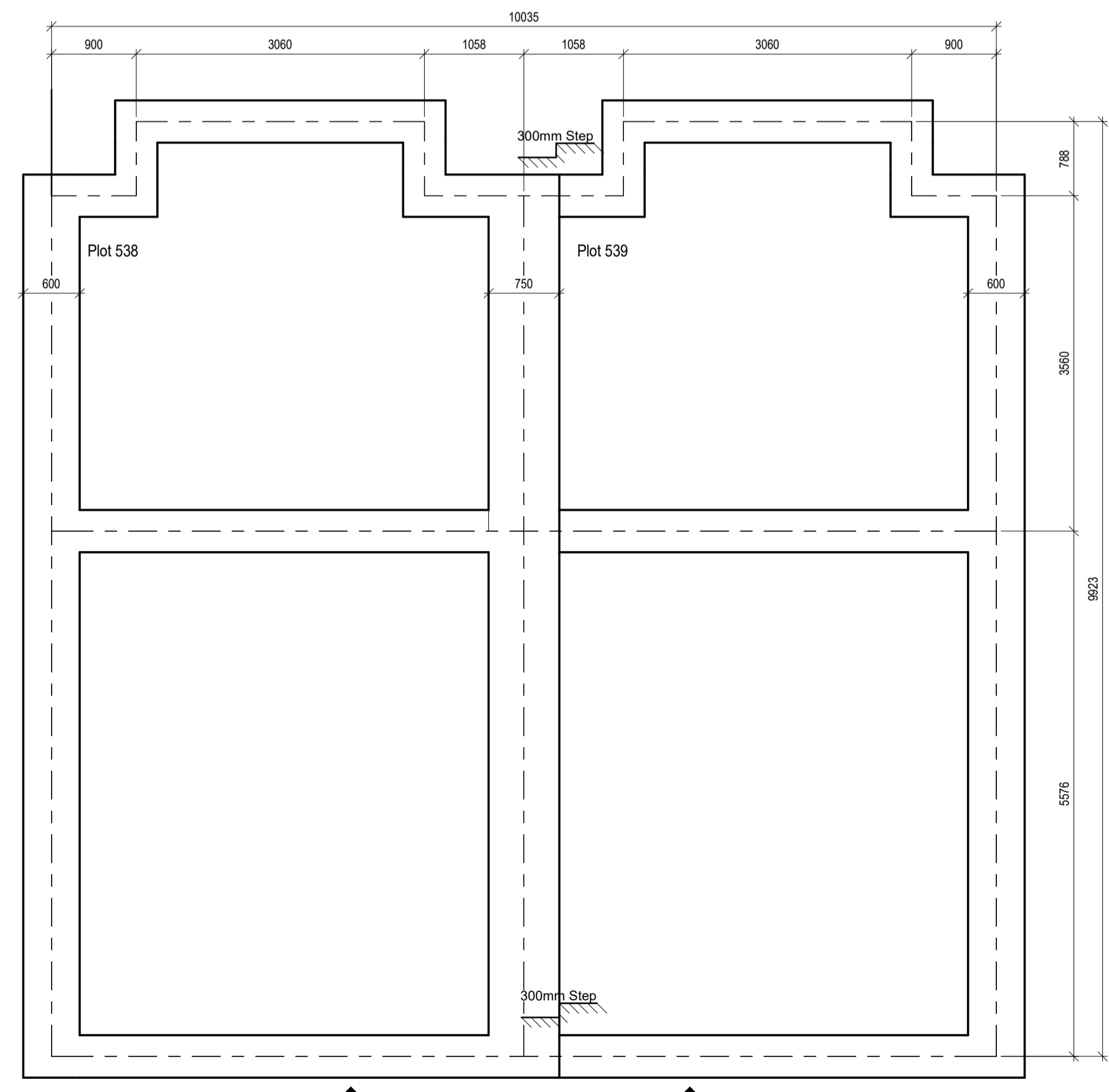

**HT - Tulip - Tulip**  
Scale 1: 50

Plots 538 (As) FFL = 120.350m TOC = 119.525m      Plots 539 (As) FFL = 120.650m TOC = 119.825m

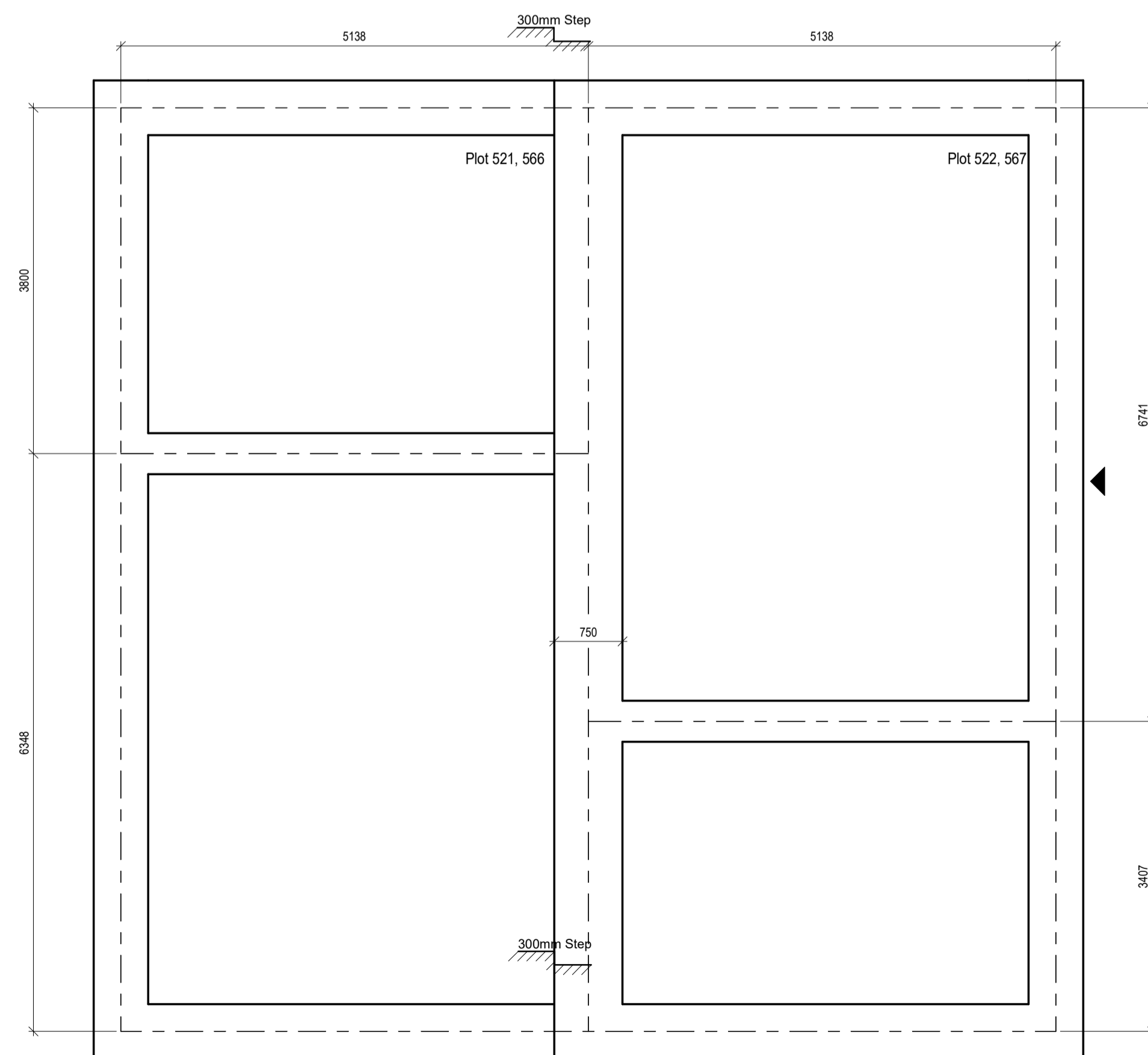

**HT- Perilla - Alyssum**  
Scale 1: 50

Plots 521 (As) FFL = 116.150m TOC = 115.325m      Plots 522 (As) FFL = 115.850m TOC = 115.025m  
Plots 566 (As) FFL = 119.350m TOC = 118.525m      Plots 567 (As) FFL = 119.050m TOC = 118.225m

**CIVIL / STRUCTURAL DESIGN RISK MANAGEMENT**

Abnormal or unusual residual risks associated with the design outcomes shown on this drawing are:-

RSK LDE LTD has followed its Design Risk Management process for Hazard Elimination and Risk reduction in developing the designs shown on this drawing. Abnormal or unusual residual risks may be shown above where it is considered that such risk may not normally be expected by competent persons engaged on work of this nature or type.

**Trench Fill Foundations Notes:**

- Refer to RSK drawings as follows:
  - Foundation depths and tree influence zones : 134534-RSK-ZZ-00-FD-ST-ZZ-1010 onward
- Centre lines of foundations to be centre lines of walls U.N.O.
- The foundations should be brought up to 825mm below finished floor level for houses & flats and 600mm below finished floor level for garages unless the contractor wishes to minimise the depth of concrete and thus increase the height of the substructure blockwork accordingly (with due regard to providing sufficient room for services and drainage to pass over foundations).
- Foundations to contain precautionary nominal mesh reinforcement due to variable ground conditions. Introduce B785 mesh (min) top and bottom with main bars running along the line of the foundation. Cover to reinforcement to be a minimum of 50mm. This must be increased to 75mm where concrete is cast against earth faces (sides and underside if blinding is not used).
- Refer to architect's details for concrete cavity base fill level. Concrete to be GEN1.
- Foundation widths are based on an allowable bearing pressure of 110kN/m<sup>2</sup>
- Table of minimum foundation thickness based on widths:

Foundation width (mm)	Foundation thickness (mm)
450-600	225
750-900	300
1050	400
1200	450
1350	525
1500	600
1650	675
1800	750

- All foundation widths to be 450mm unless noted otherwise.
- All subwall block strength to be 7.3N/m<sup>2</sup>
- Refer to drawings as 134534-RSK-ZZ-00-FD-ST-ZZ-1015 to 1018 For Heave Extent

NOTE! CONTRACTOR TO CHECK HANDING AND SETTING OUT OF ALL PLOTS IS CHECKED AGAINST THE LATEST ARCHITECTS DRAWINGS BEFORE EXCAVATION AND POURING OF FOUNDATIONS.

NOTE! DYNAMIC PROBING FOR PHASE 2A AND PLOT 538-553 SHOULD BE CONDUCTED AT THE CORNERS. THIS SHOULD BE COMPLETED BEFORE FOUNDATION WORK BEGINS. PROBES SHOULD EXTEND TO AN APPROPRIATE DEPTH OF 5 METERS, CORRESPONDING TO THE ESTIMATED PRESSURE BULB BENEATH THE FOUNDATION

FOUNDATION EXCAVATION INSPECTIONS ARE REQUIRED, REFER TO GEOTECHNICAL ENGINEERS REQUIREMENTS TRENCH FILL FOUNDATION SOLUTION (MESH REINFORCED) IN AREAS OF HIGH RESISTIVELY CHALK IS TO BE APPROVED BY NHBC PRIOR TO CONSTRUCTION.

T2	13.10.25	Tender Issue		DP	TN	VV
T1	21.08.25	Tender Issue		SJW	TN	VV
Rev	Date	Amendment		Drawn	Chkd	Appd



an RSK company  
18 Frogmore Road Tel: +44 (0) 1442 437500  
Hemel Hempstead Fax: +44 (0) 1442 437550  
Hertfordshire Email: info@rsk.co.uk  
HP3 9RT Web: www.rsk.co.uk

Client **Ashberry Homes**

Project Title **FORSTER PARK STEVENAGE PHASE 2B**

Status **TENDER**

Drawing Title **TRENCHFILL FOUNDATION GA FOR PLOTS 515-516, 521-522, 538-539, 546-547, 558-559 & 566-567**

Drawn	Date	Checked	Date	Approved	Date
DP	13.10.25	TN	13.10.25	VV	13.10.25
Scale	Orig Size	Dimensions			
1 : 50	A1	mm			

RSK Project No. **134534** File Name 134534-RSK-ZZ-00-ZZ-ST-ZZ-

**Legend:**

- ▲ = Front of House/Garage
- HT = House Type
- TOC = Top of Concrete
- FFL = Finished Floor Level

Drawing Reference	Rev.						
<b>134534</b> RSK ZZ 00 FD ST ZZ 1131 T2							
Project No.	Company	Block	Level	Type	Disc.	Series	Draw No.

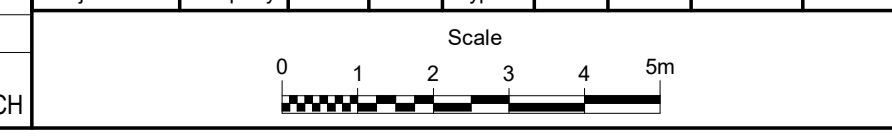

CONTRACTOR TO CHECK THE HANDING OF ALL PLOTS AGAINST SITE LAYOUT ENSURING THE HANDINGS MATCH