



Pre-Inspection Checklist Scaffolding Bases	
<b>Project:</b> Taylor Wimpey North Finchley Site	<b>Date:</b> 26 March 2025
<b>Area:</b> Block T5	<b>Am / Pm:</b> AM
<b>Locaton:</b> Block T5	<b>Drawing Number:</b> Site spec
<b>Weather Condition:</b> Fine / mild	<b>Sheet Number:</b> N/A

Table of Contents

- Weight of Scaffold Bases to be Agreed With Client Before Installing
- Scaffolding Base to be Installed as per Agreed Specification
- Ramps to Doorways Installed (front & rear)
- Has a Temp Works Design Been Supplied / Worked To ?
- Primary Type to be Used Aswell as Temp Timber Edge

Weight of Scaffold Bases to be Agreed With Client Before Installing

**Completed By:** LP

**Date Completed:** 26 March 2025

**Completed By:** LP

**Date Completed:** 26 March 2025

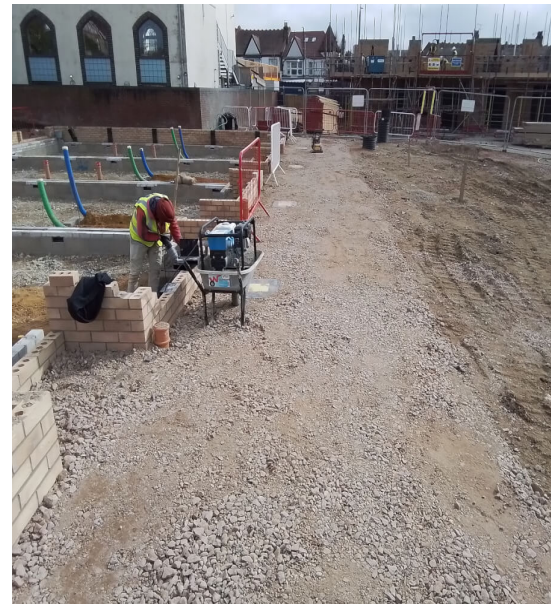

Ramps to Doorways Installed (front & rear)

**Completed By:** LP

**Date Completed:** 26 March 2025

Has a Temp Works Design Been Supplied / Worked To ?

**Completed By:** LP  
**Date Completed:** 26 March 2025



Completed By: LP

Date Completed: 26 March 2025

NHBL Comments ? No



Proceed/not proceed

Reason for Rejection/Comments: MOT TYPE 1 Used and Taylor Wimpey SM specified 2.5m wide x 150mm thickness of scaffold matt

Signed for HOULIHAN: Logesparan Priyaparan

Date: 2025-03-26

Signed for client by: Harvey scott

Date: 2025-05-20

The above inspections have been carried out and are acceptable/unacceptable

Non Conformities/Comments

Reason for non Conformities/Comments: na

Signed for HOULIHAN: Logesparan Priyaparan

Date: 2025-03-26

Signed for client by: Harvey scott

Date: 2025-05-20