

Pre-Inspection Checklist	
<b>Project:</b> Brooklands college, Weybridge	<b>Date:</b> 20 October 2025
<b>Area:</b> Phase 2B	<b>Am / Pm:</b> AM
<b>Locaton:</b> Plot 225	<b>Drawing Number:</b> SA00394-0102-A-HT9B-SUB
<b>Weather Condition:</b> Dry	<b>Sheet Number:</b> N/A

Table of Contents

- Setting Out / Cross Check With Arch Plans
- Bedding
- Pipes
- Testing Priot to Covering (air or water)
- Backfilling / Casting In
- Incoming Services
- Additonal Measures Taken

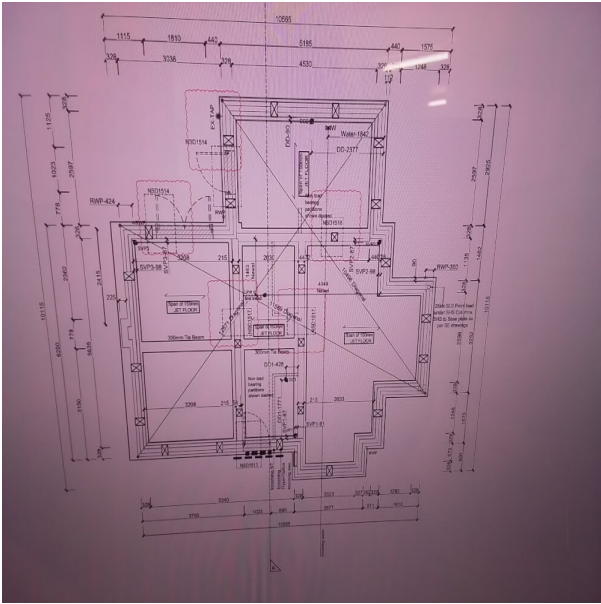

## Bedding

**Completed By:** James Brydon

**Date Completed:** 20 October 2025

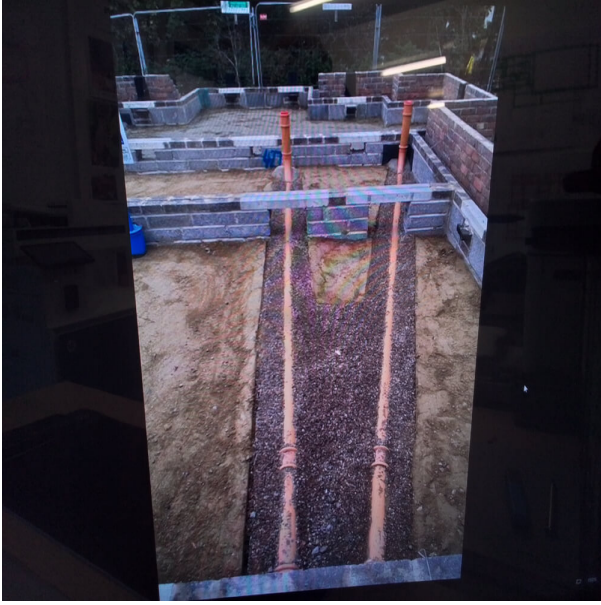

**Completed By:** James Brydon

**Date Completed:** 20 October 2025

material -> Osma

line -> Correct

level / fill -> As dug

support / restraint -> N/A

rocker lengths -> 550mm

lintel clearance -> Minimum 50mm

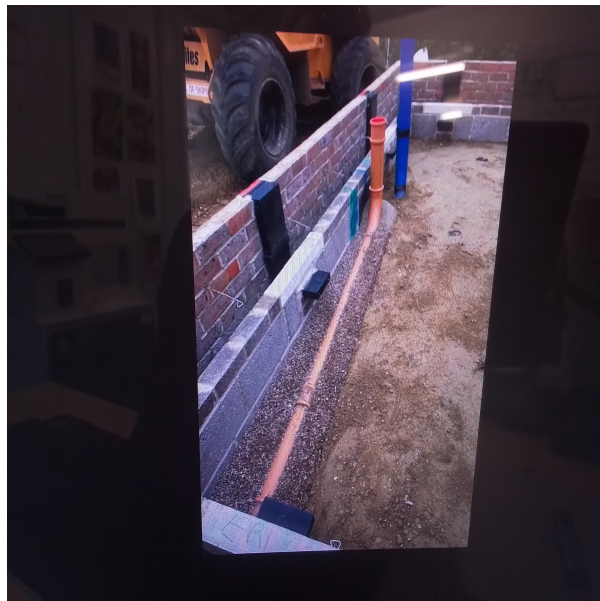
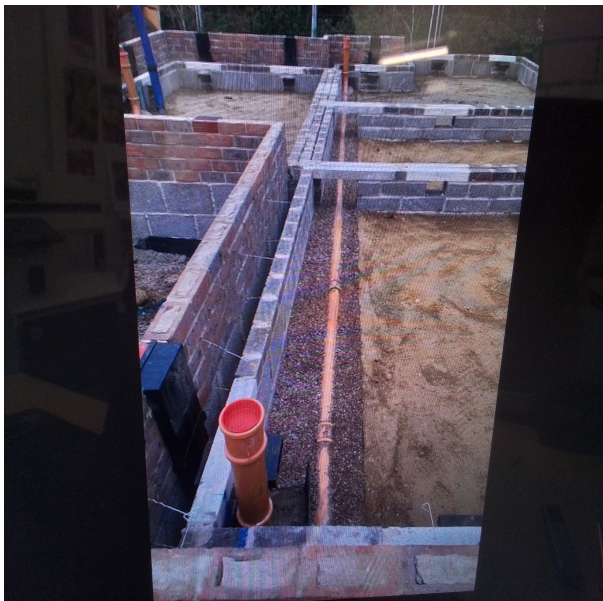
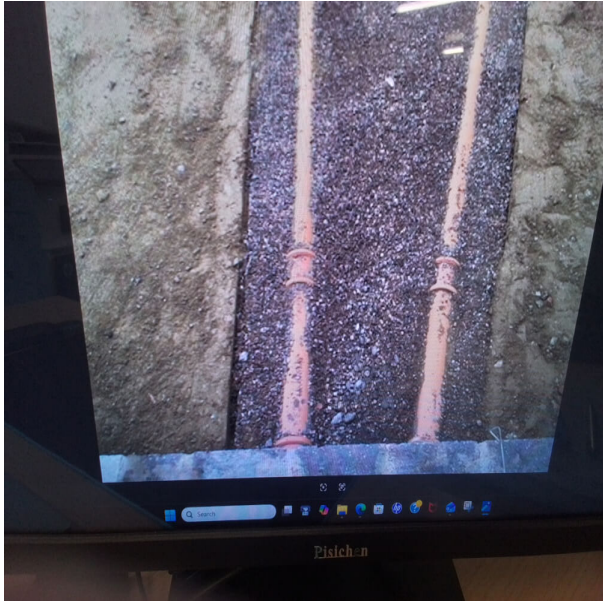



Testing Priot to Covering (air or water)

**Completed By:** James Brydon

**Date Completed:** 20 October 2025

**Completed By:** James Brydon

**Date Completed:** 20 October 2025

Material Used -> As dug

Plant Used -> Excavator

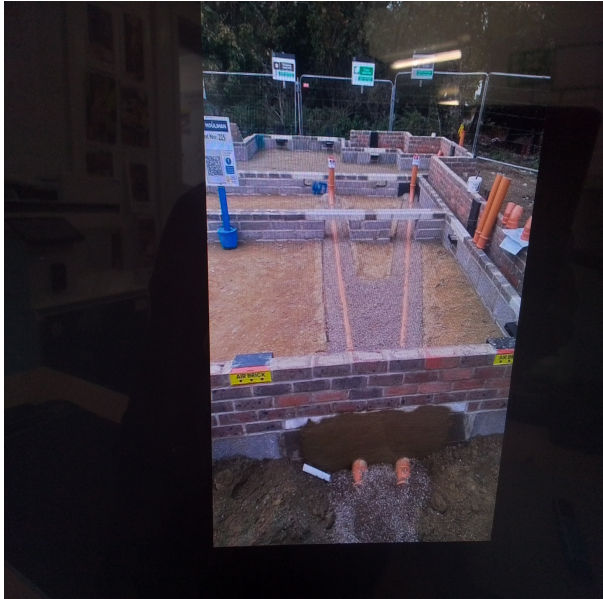
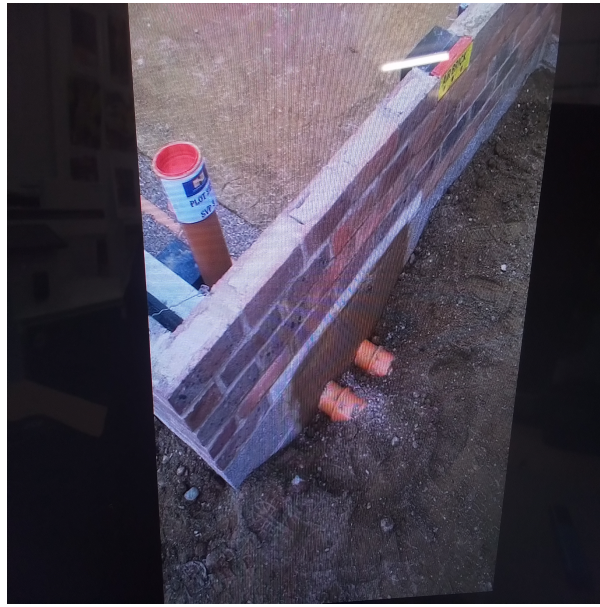
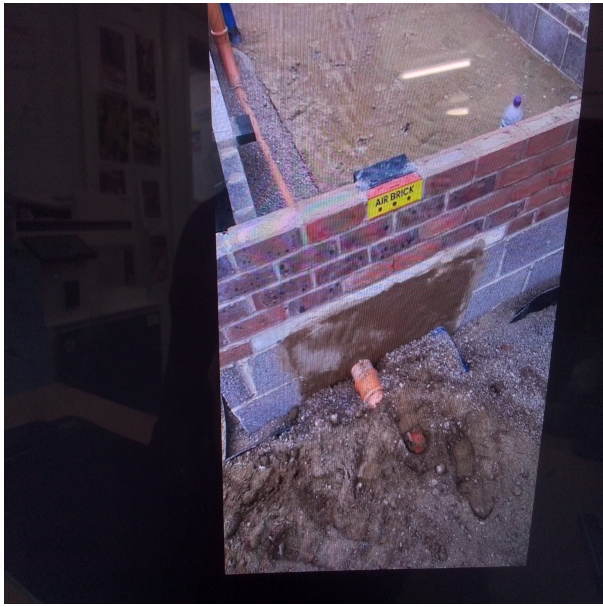

**Completed By:** James Brydon

**Date Completed:** 20 October 2025

Cross Check With Arch for Setting Out -> Yes

Correct ducting used -> Yes

EVCP's -> N/A

Incoming water services to follow guildlines as per NHBC -> Yes



Additional Measures Taken

**Completed By:** James Brydon

**Date Completed:** 20 October 2025

**Additional Measures:**  
All Pipes & Penetrstions to be Sealed -> Yes



Proceed/not proceed

Reason for Rejection/Comments: na

Signed for HOULIHAN: James Brydon

Date: 2025-10-20

Signed for client by:

Date:

The above inspections have been carried out and are acceptable/unacceptable

Non Conformities/Comments

Reason for non Conformities/Comments: na

Signed for HOULIHAN: James Brydon

Date: 2025-10-20

Signed for client by:

Date: