



Desktop Utility Survey

Search Area

Egley Road,
Woking
GU22 0BB

Affected Utilities

Utility Company	Page(s)
Affinity Water	3
BT	4-6
ESP	7-17
SGN	18-48
Thames Water	49-57
UK Power Networks	58-110
Virgin	111
Vodafone	112-128

Enquiry Details

Site Name: Egley Road

Ref: 29157703

Site Size: 65,983m²

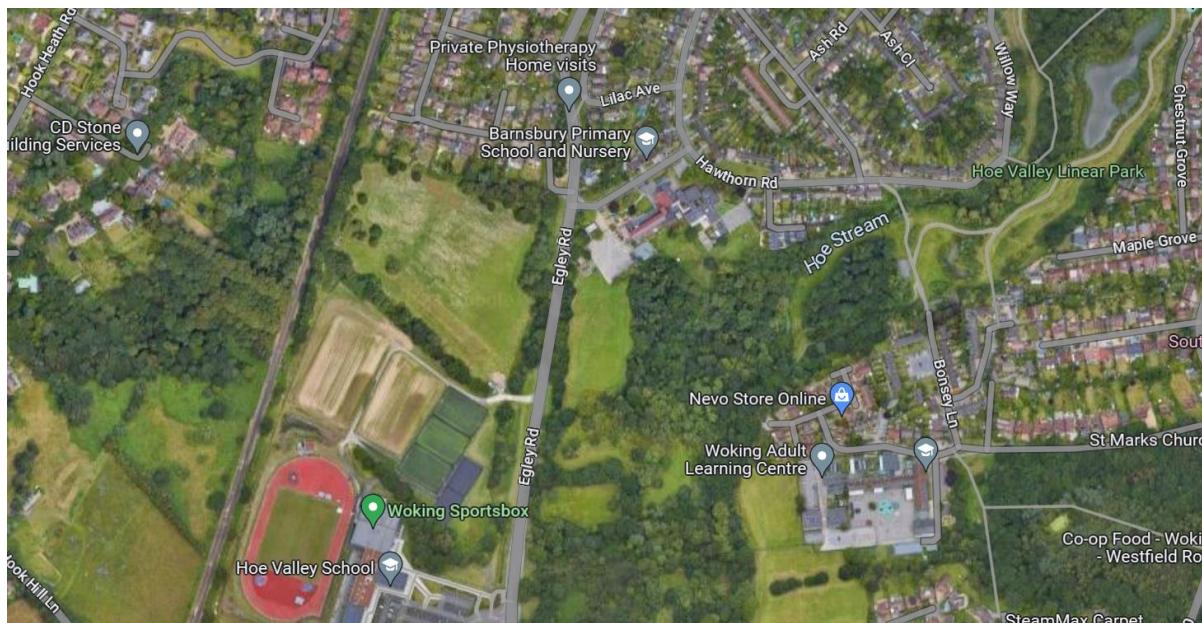



Our Ref: Ref shown on map

Date of issue: shown on map

email: nnhc@openreach.co.uk

Dear Customer,

NR & SW ACT 1991 – PROPOSED WORKS AT: **SITE LOCATION**

Prior to commencement of work: For free onsite guidance and accurate up to date location of BT Apparatus please contact our Plant Protection Service by the following methods:-

Email the Click Before You Dig Team CBYD@openreach.co.uk

Visit the Click Before You Dig Website www.openreach.co.uk/cbyd

Thank you for your request describing the above proposals.

Enclosed are copies of our drawings marked up to show the approximate locations of BT apparatus in the immediate vicinity of your works. It is intended for general guidance only. No guarantee is given of its accuracy.

The drawings are valid for 90 days from the date of issue and should not be relied upon after this time period has expired.

When planning excavation work or other works near to BT apparatus, please be mindful our apparatus may exist at various depths and may deviate from the marked route.

To avoid damage it is recommended that mechanical excavators or borers are not used within 600mm of BT apparatus. If scaffolding is erected, please ensure that our equipment is not enclosed, blocked, covered or otherwise obstructed by the scaffolding.

In the event of BT apparatus being in the area of your works we recommend that your plant/vehicle crossing is either resited, or apply for a budget estimate by submitting detailed plans to our Network Relocation Team at <https://www.ournetwork.openreach.co.uk/altering-our-network.aspx>

Yours faithfully,

Julie Cullum
NNHC & MBE Manager

Openreach Plant Maps Requested

NewSite Office (addresses can be found on [the New Developments contact page](#))

Dear Sir/Madam,

You have downloaded copies of our drawings marked up to show the approximate location of Openreach apparatus, which is present in the immediate vicinity of your works. It is intended for general guidance only. No guarantee is given of its accuracy. It should not be relied upon in the event of excavations or other works made near to Openreach apparatus, which may, exist at various depths and may deviate, from the marked route.

To avoid damage it is recommended that mechanical excavators or borers are not used within 600mm of Openreach plant. Please ensure that our equipment is not enclosed, blocked, covered or otherwise obstructed by your plant. In the event of clearance not being adequate we anticipate that your plant is either resited, or an order is placed with Openreach for rearrangements of its plant. If there are any difficulties with the Map please email cbyd@openreach.co.uk

Please contact our Network Protection Service by Email on cbyd@openreach.co.uk giving four calendar weeks notice of your commencement date. This will provide you with on-site advice and a check of location for any Openreach apparatus.

Further to this, I hope the following points will assist you at the new development: -

Openreach has a licence obligation to provide service to any end customer requiring a connection. A Developer would not normally be charged for provision of service, our standard connection charges would apply to the end user when orders are placed with the communication provider of choice. However, should a Developer insist on an underground service in an area where Openreach plant is provided overhead, charges may be incurred.

When the Developer has obtained contract and planning permission Openreach would request a 'Clean', scaled Site Layout, Location Map and a covering letter be sent to the relevant newSite Office. We would particularly request that you give details of your programmed site start date and likely first occupancy date where possible. To obtain contact details of the newSite office covering the development area click on the URL below.

<http://www.newdevelopments-openreach.co.uk/ContactUs.aspx>

Where a development affects existing Openreach apparatus in the public highway, the cost of any necessary protection or diversionary works must be borne by the Developer. In this case where a budget estimate is required a Site Plan, Location Map and a covering letter should be forwarded to the Repayments Project Office. Please visit www.openreach.co.uk/alterationscontacts for contact details of the Repayments Office covering the development area.

Yours faithfully,

Openreach newSites

Maps by email Plant Information Reply

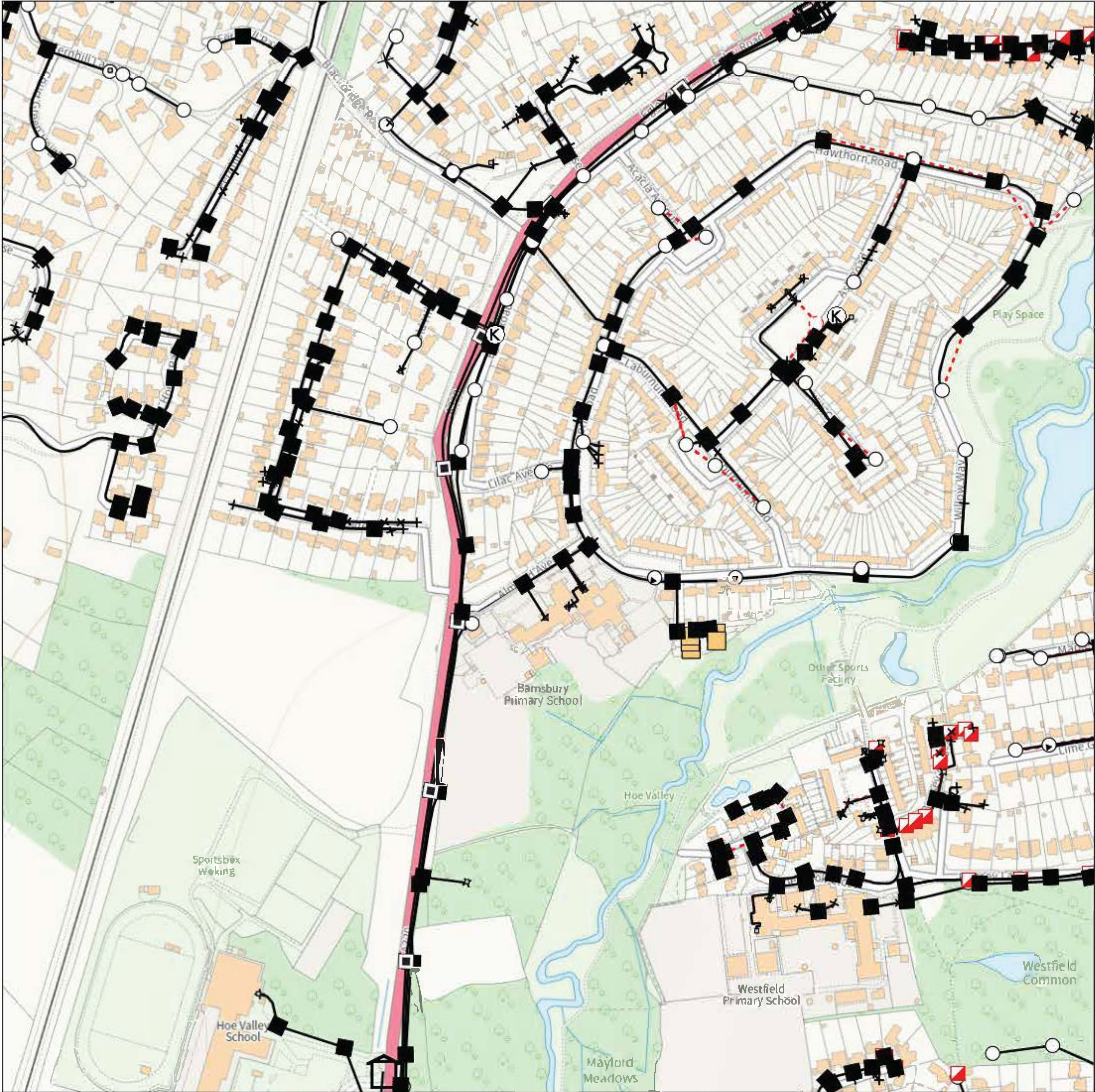

IMPORTANT WARNING

Information regarding the location of BT apparatus is given for your assistance and is intended for general guidance only. No guarantee is given of its accuracy. It should not be relied upon in the event of excavations or other works being made near to BT apparatus which may exist at various depths and may deviate from the marked route.



openreach

CLICK BEFORE YOU DIG

FOR PROFESSIONAL FREE ON SITE ASSISTANCE PRIOR TO COMMENCEMENT OF EXCAVATION WORKS INCLUDING LOCATE AND MARKING SERVICE

email cbyd@openreach.co.uk

ADVANCE NOTICE REQUIRE

(Office hours: Monday - Friday 08.00 to 17.00)

www.openreach.co.uk/cbyd

Accidents happen

If you do damage any Openreach equipment please let us know by calling 0800 023 2023 (opt 1 + opt 1) and we can get it fixed ASAP

Reproduced from the Ordnance Survey map by BT
by permission of Ordnance Survey on behalf of the
Controller of Her Majesty's Stationary Office
(C) Crown Copyright British Telecommunications plc 100028040

KEY TO BT SYMBOLS

		Change Of State	+	Hatchings	
	Planned	Live	Split Coupling	×	Built
PCP			Duct Tee	▲	Planned
Pole			Building		Inferred
Box			Kiosk		Duct
Manhole			Other proposed plant is shown using dashed lines. BT Symbols not listed above may be disregarded. Existing BT Plant may not be recorded. Information valid at time of preparation. Maps are only valid for 90 days after the date of publication.		
Cabinet					
	Pending Add	In Place	Pending Remove	Not In Use	
Power Cable					
Power Duct				N/A	

BT Ref : TRI09322E
Map Reference : (centre) SU9979156995
Easting/Northing : (centre) 499791,156995

WARNING: IF PLANNED WORKS FALL INSIDE HATCHED AREA IT IS ESSENTIAL BEFORE PROCEEDING THAT YOU CONTACT THE NATIONAL NOTICE HANDLING CENTRE. PLEASE SEND E-MAIL TO: nnhc@openreach.co.uk

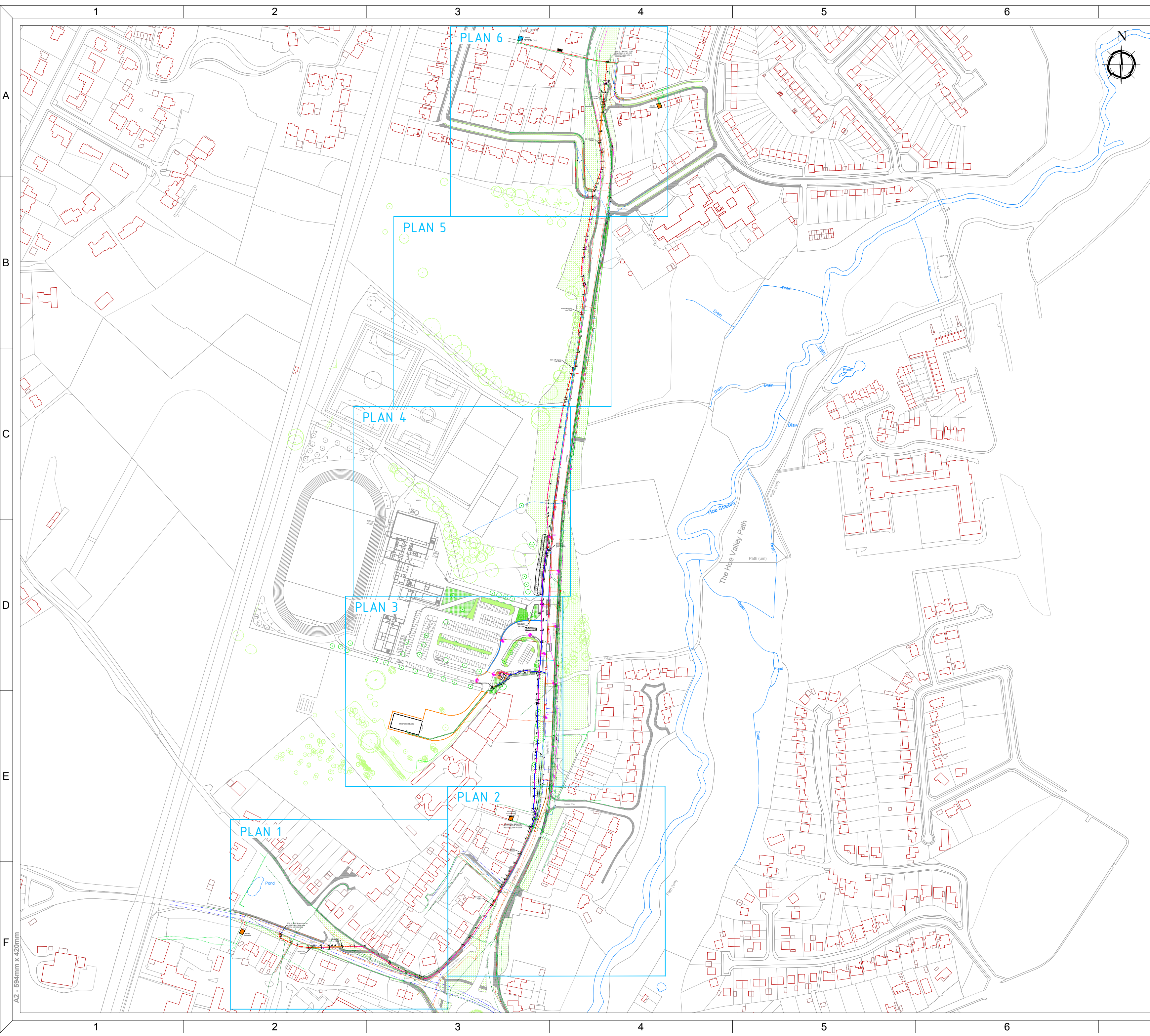

- NOTES:
- ALL DIMENSIONS SHOWN ARE IN MILLIMETER.
 - THE PROPOSED 11kV UNDERGROUND CABLE IS 3x1c 185mm² AL XLPE CABLE WITH 70mm² COPPER WIRE SCREEN (UKPN STORE CODE: 06001L)
 - COPPER WIRE SCREEN: 70mm²
 - APPROXIMATE ROUTE LENGTH: 1265m
 - MANUFACTURER: NEXANS
 - MAXIMUM PERMISSIBLE PULLING TENSION IS 1697 Kg.
 - MINIMUM BENDING RADIUS: 600mm
 - THE LV CABLE DUCT TO BE 125 ID RIGIDUCT, COLOR BLACK (UKPN STORES CODE: 25045J).
 - THE 11kV CABLE DUCT TO BE 150mm ID RIGIDUCT POWER ENATS 12-24 (UKPN STORES CODE: 25417H).
 - CABLES TO BE LAID TO UKPN NETWORKS ENGINEERING INSTRUCTION ECS 02-0019.
 - PRIOR TO THE CABLE INSTALLATION, EACH LENGTH OF CABLE SHALL BE FITTED WITH A PROPERLY INSTALLED SUITABLY SIZED HEAT SHRINK CAP.
 - THE CABLE SHALL BE EXAMINED AND CHECKED FOR DAMAGE DURING AND IMMEDIATELY AFTER THE INSTALLATION. ANY DAMAGE SHALL BE REPORTED IMMEDIATELY.
 - CABLE SHALL ONLY BE LAID WHEN THE AMBIENT AIR TEMPERATURE IS ABOVE 0°C AND HAS BEEN SO FOR THE PREVIOUS 24 HOURS, OR THE CABLE HAS BEEN STORED IN AN ENVIRONMENT WHERE THE TEMPERATURE HAS BEEN MAINTAINED ABOVE 0°C, THUS AVOIDING THE RISK OF MECHANICAL DAMAGE DURING HANDLING.
 - FOLLOWING THE INSTALLATION, ALL CABLES SHALL BE BLINDED TO A COMPACTED DEPTH OF 100mm ABOVE THE CABLE (OR CABLE JOINT) WITH SELECTED SAND BY HAND.
 - ALL CABLE DUCTS ENTERING SUBSTATIONS SHALL BE SEALED WITH THE APPROPRIATE RDSS 'RAYFLATE DUCT SEAL' OR EQUIVALENT.
 - JOINTS TO BE AT APPROXIMATELY 500m INTERVALS BUT WILL BE DEPENDANT ON SITE CONDITIONS.
 - THE MINIMUM CABLE JOINT BAY SIZE SHALL BE: 1.8m LONG x 1.20m WIDE x 0.30m HIGH
 - ALL EXCAVATIONS MUST BE CARRIED OUT IN ACCORDANCE WITH REGULATIONS 12 & 13 OF THE CONSTRUCTION (HEALTH, SAFETY AND WELFARE) REGULATIONS 1996.
 - A MINIMUM OF 300mm SEPARATION IS MANDATORY BETWEEN ANY OF THE EXISTING UTILITIES AND THE PROPOSED EARTH ELECTRODE.

E	Directional drilling	AG	EC	MH	03/10/16
D	HV cable route updated	AG	EC	MH	14/09/16
C	Design Update (DNO comments)	AG	EC	MH	19/08/16
B	Design Update	AG	EC	MH	12/08/16
A	Preliminary design	AG	EC	MH	01/08/16
REV	DESCRIPTION	DRAWN	CHECKED	APPROVED	DATE

-
-

THIS DRAWING IS COPYRIGHTED, AND MUST NOT BE REPRODUCED IN WHOLE OR IN PART WITHOUT THE PRIOR PERMISSION OF HVMS LTD.

CLIENT:

WILMOTT DIXON

PROJECT NAME:		
EGLEY ROAD		
DRAWING TITLE:		
11kV AND LV CABLE ROUTE		
DRAWING NO:	SHEET:	REVISION:
HVMS-EGLE-CAB-0001	1 of 9	E
SCALE:	PAPER SIZE:	STATUS:
1:2500	A2	AS BUILT

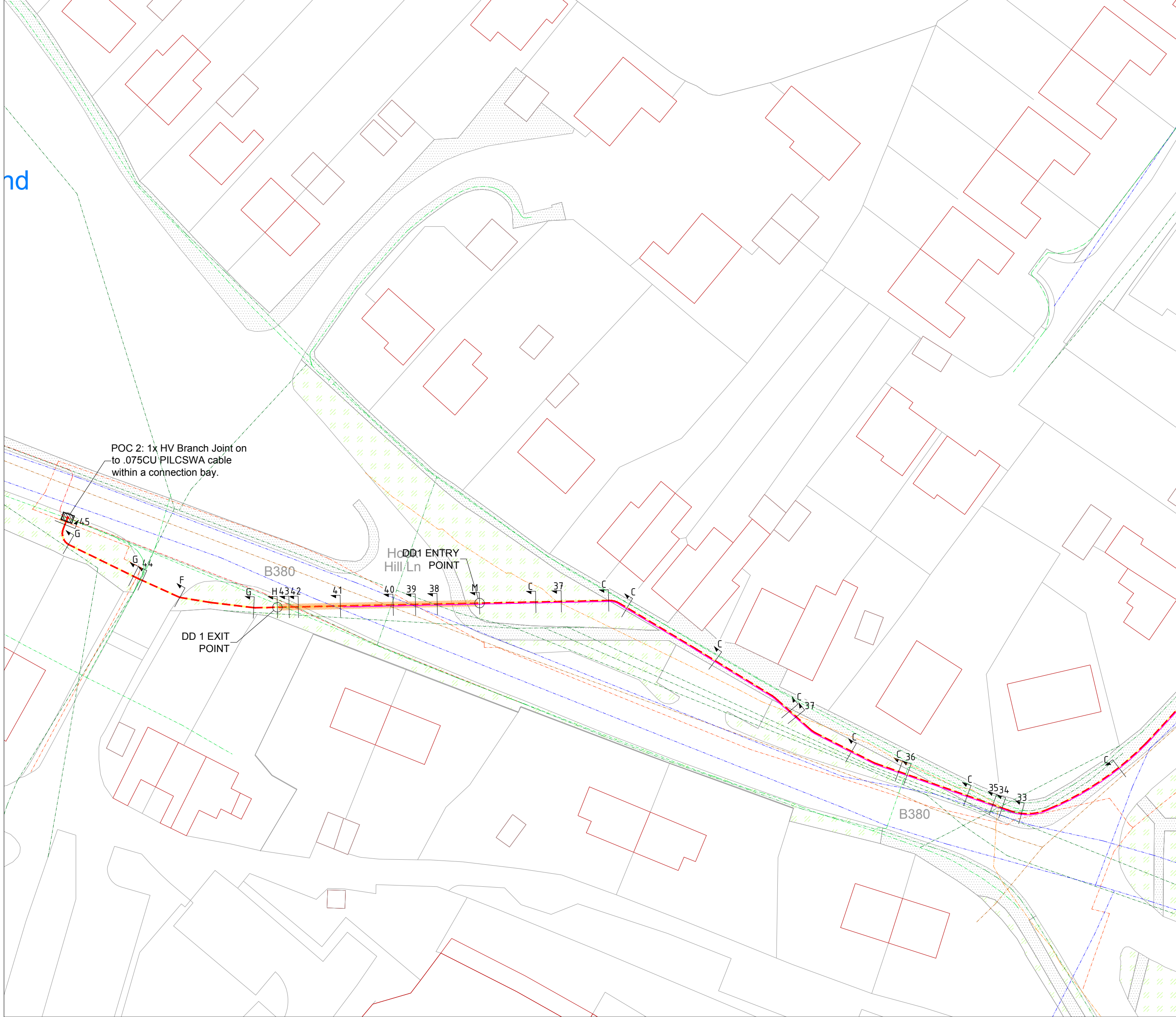
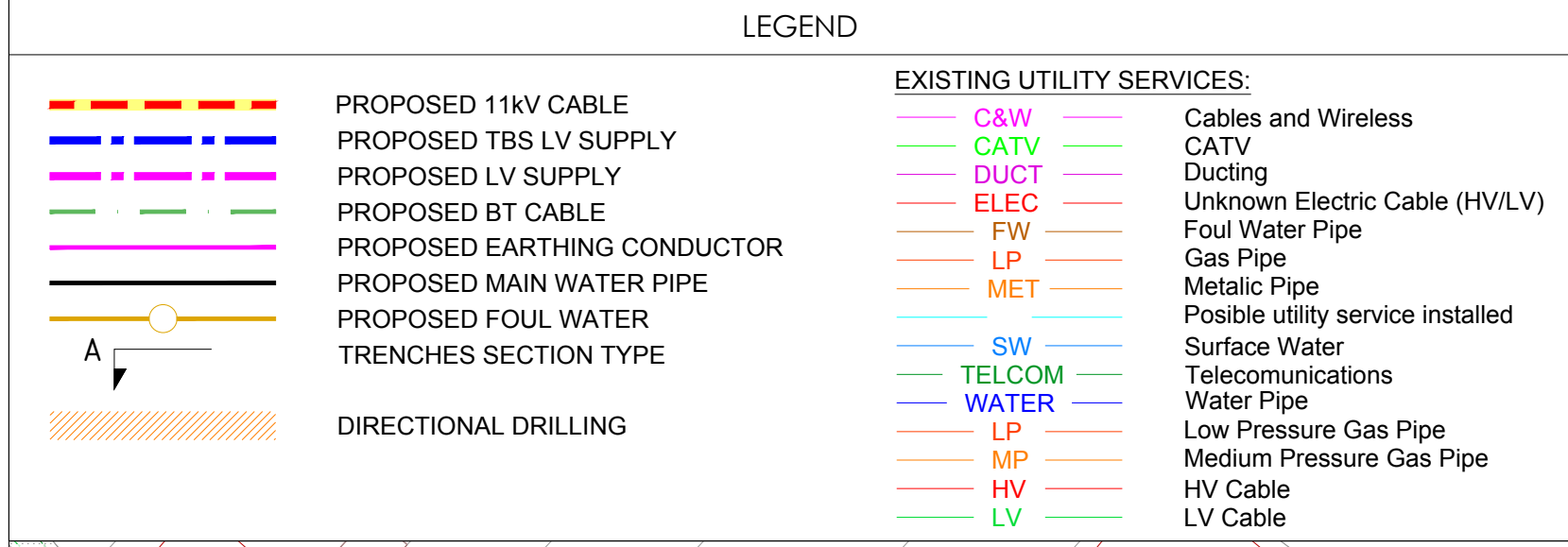
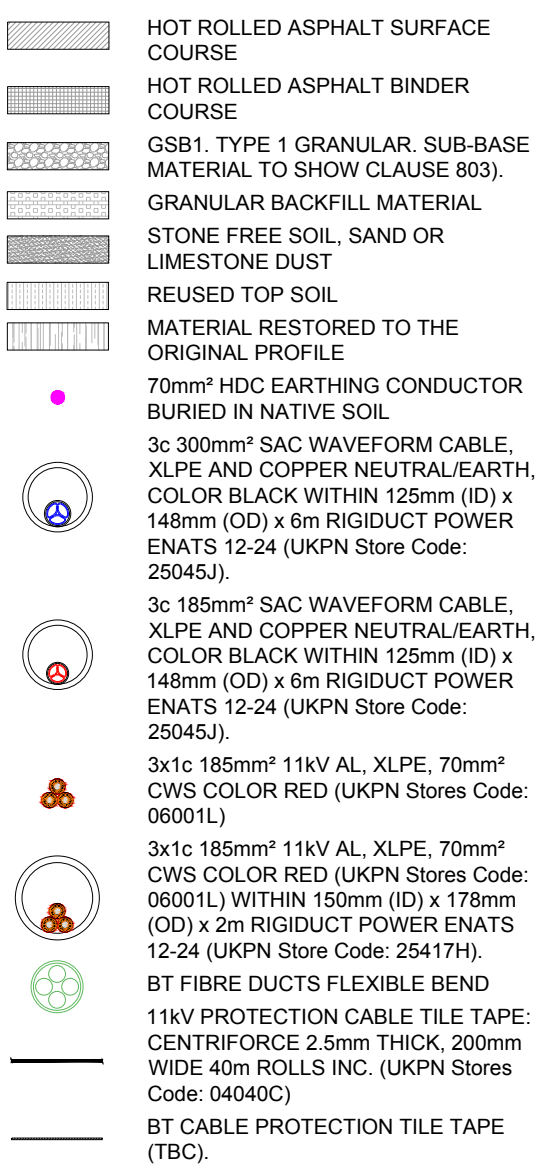
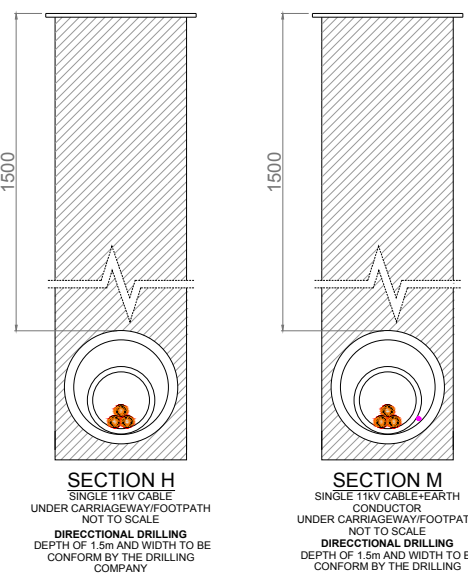

- NOTES:**

 1. ALL DIMENSIONS SHOWN ARE IN MILLIMETER.
 2. THE PROPOSED 11kV UNDERGROUND CABLE IS 3x1c 185mm² AL XLPE CABLE WITH 70mm² COPPER WIRE SCREEN (UKPN STORE CODE: 06001L)
 - COPPER WIRE SCREEN: 70mm²
 - APPROXIMATE ROUTE LENGTH: 1265m
 - MANUFACTURER: NEXANS
 3. MAXIMUM PERMISSIBLE PULLING TENSION IS 1697 Kg.
 4. MINIMUM BENDING RADIUS: 600mm
 5. THE LV CABLE DUCT TO BE 125 ID RIGIDUCT, COLOR BLACK (UKPN STORES CODE: 25045J).
 6. THE 11kV CABLE DUCT TO BE 150mm ID RIGIDUCT POWER ENATS 12-24 (UKPN STORES CODE: 25417H).
 7. CABLES TO BE LAID TO UKPN NETWORKS ENGINEERING INSTRUCTION ECS 02-0019.
 8. PRIOR TO THE CABLE INSTALLATION, EACH LENGTH OF CABLE SHALL BE FITTED WITH A PROPERLY INSTALLED SUITABLY SIZED HEAT SHRINK CAP.
 9. THE CABLE SHALL BE EXAMINED AND CHECKED FOR DAMAGE DURING AND IMMEDIATELY AFTER THE INSTALLATION. ANY DAMAGE SHALL BE REPORTED IMMEDIATELY.
 10. CABLE SHALL ONLY BE LAID WHEN THE AMBIENT AIR TEMPERATURE IS ABOVE 0°C AND HAS BEEN SO FOR THE PREVIOUS 24 HOURS, OR THE CABLE HAS BEEN STORED IN AN ENVIRONMENT WHERE THE TEMPERATURE HAS BEEN MAINTAINED ABOVE 0°C, THUS AVOIDING THE RISK OF MECHANICAL DAMAGE DURING HANDLING.
 11. FOLLOWING THE INSTALLATION, ALL CABLES SHALL BE BLINDED TO A COMPACTED DEPTH OF 100mm ABOVE THE CABLE (OR CABLE JOINT) WITH SELECTED SAND BY HAND.
 12. ALL CABLE DUCTS ENTERING SUBSTATIONS SHALL BE SEALED WITH THE APPROPRIATE RDSS 'RAYFLATE DUCT SEAL' OR EQUIVALENT.
 13. JOINTS TO BE AT APPROXIMATELY 500m INTERVALS BUT WILL BE DEPENDANT ON SITE CONDITIONS.
 14. THE MINIMUM CABLE JOINT BAY SIZE SHALL BE: 1.8m LONG x 1.20m WIDE x 0.30m HIGH
 15. ALL EXCAVATIONS MUST BE CARRIED OUT IN ACCORDANCE WITH REGULATIONS 12 & 13 OF THE CONSTRUCTION (HEALTH, SAFETY AND WELFARE) REGULATIONS 1996.
 16. A MINIMUM OF 300mm SEPARATION IS MANDATORY BETWEEN ANY OF THE EXISTING UTILITIES AND THE PROPOSED EARTH ELECTRODE.

E	Directional drilling	AG	EC	MH	03/10/16
D	HV cable route updated	AG	EC	MH	14/09/16
C	Design Update (DNO comments)	AG	EC	MH	19/08/16
B	Design Update	AG	EC	MH	12/08/16
A	Preliminary design	AG	EC	MH	01/08/16
REV	DESCRIPTION	DRAWN	CHECKED	APPROVED	DATE

THIS DRAWING IS COPYRIGHTED, AND MUST NOT BE REPRODUCED IN WHOLE OR IN PART WITHOUT THE PRIOR PERMISSION OF HVMS LTD:

CLIENT:

WILMOTT DIXON

PROJECT NAME:		
EGLEY ROAD		
DRAWING TITLE:		
11KV AND LV CABLE ROUTE		
DRAWING NO:	SHEET:	REVISION:
HVMS-EGLE-CAB-0001	2 of 9	E
SCALE:	PAPER SIZE:	STATUS:
1:500	A2	AS BUILT

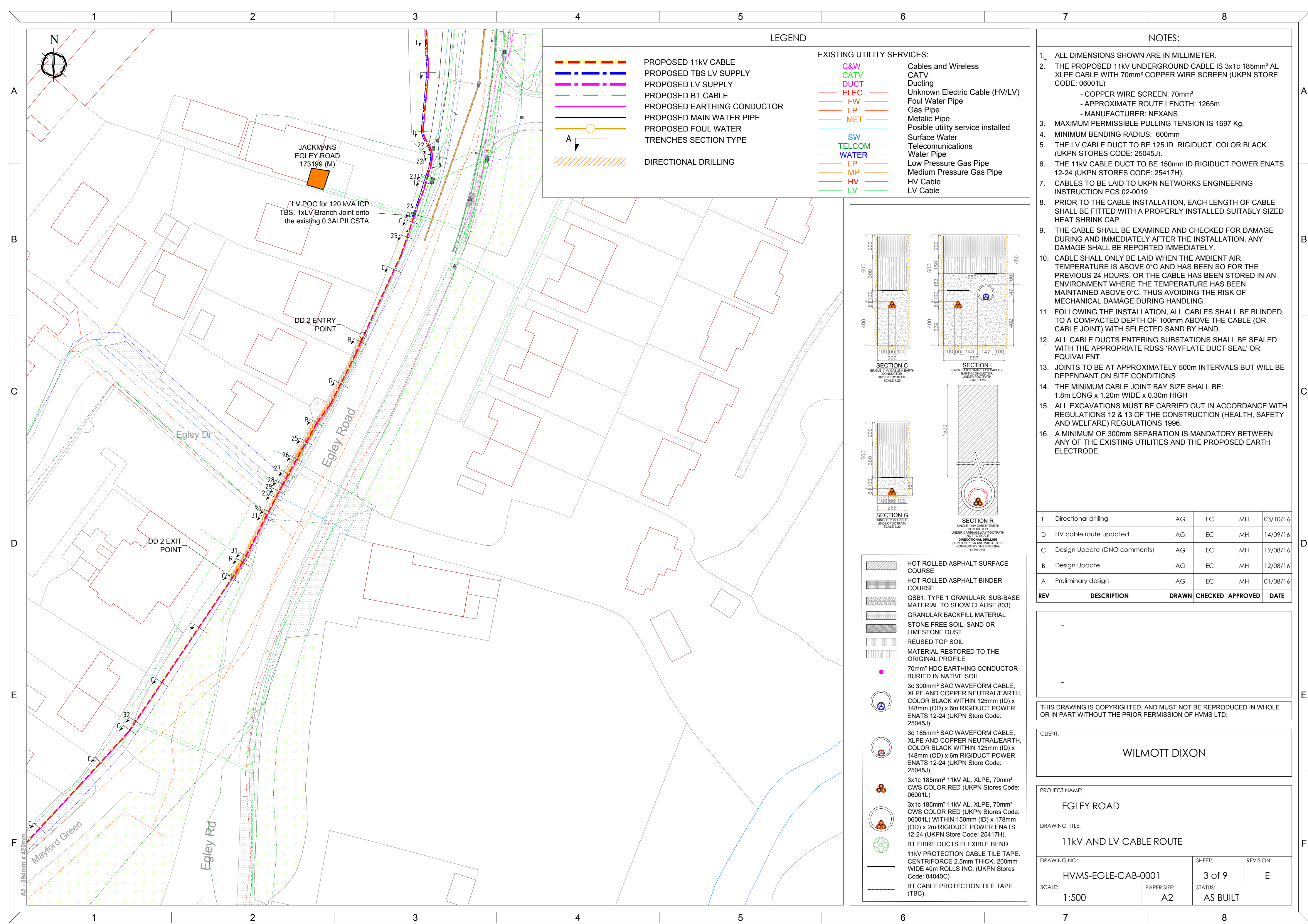

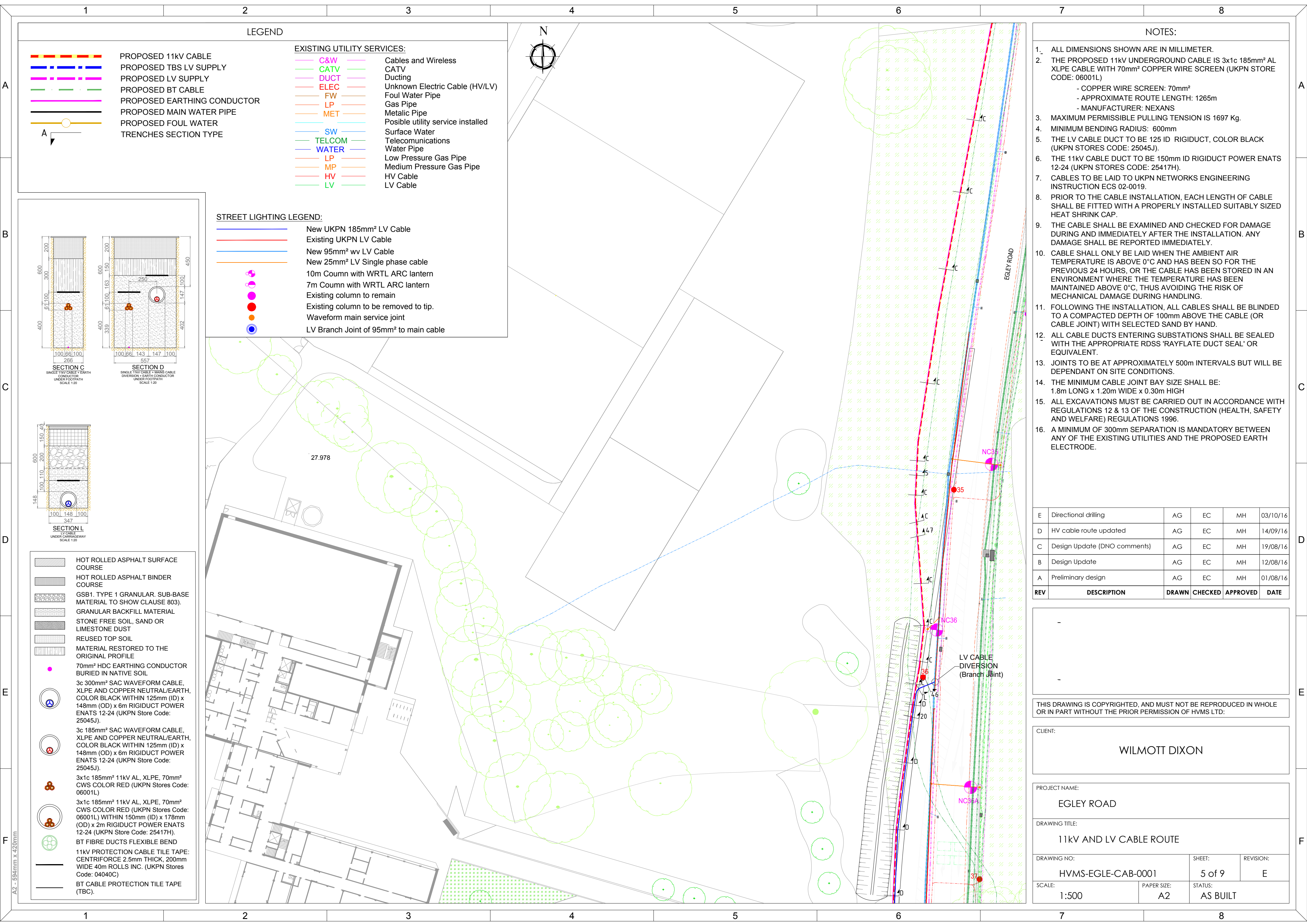

LEGEND

- PROPOSED 11kV CABLE
- PROPOSED TBS LV SUPPLY
- PROPOSED LV SUPPLY
- PROPOSED BT CABLE
- PROPOSED EARTHING CONDUCTOR
- PROPOSED MAIN WATER PIPE
- PROPOSED FOUL WATER
- TRENCHES SECTION TYPE

EXISTING UTILITY SERVICES:

- C&W Cables and Wireless
- CATV CATV
- DUCT Ducting
- ELEC Unknown Electric Cable (HV/LV)
- FW Foul Water Pipe
- LP Gas Pipe
- MET Metallic Pipe
- Possible utility service installed
- SW Surface Water
- TELCOM Telecommunications
- WATER Water Pipe
- LP Low Pressure Gas Pipe
- MP Medium Pressure Gas Pipe
- HV HV Cable
- LV LV Cable

STREET LIGHTING LEGEND:

- New UKPN 185mm² LV Cable
- Existing UKPN LV Cable
- New 95mm² vv LV Cable
- New 25mm² LV Single phase cable
- 10m Coumn with WRTL ARC lantern
- 7m Coumn with WRTL ARC lantern
- Existing column to remain
- Existing column to be removed to tip.
- Waveform main service joint
- LV Branch Joint of 95mm² to main cable

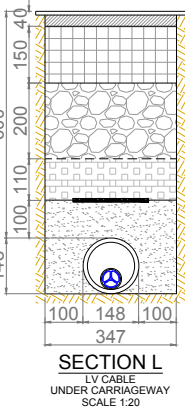
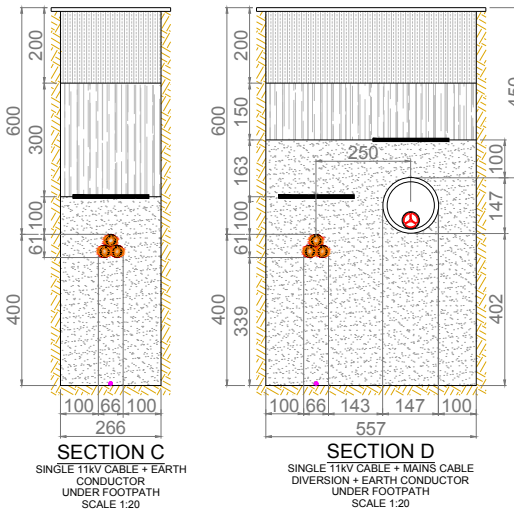

- HOT ROLLED ASPHALT SURFACE COURSE
- HOT ROLLED ASPHALT BINDER COURSE
- GSB1. TYPE 1 GRANULAR. SUB-BASE MATERIAL TO SHOW CLAUSE 803).
- GRANULAR BACKFILL MATERIAL
- STONE FREE SOIL, SAND OR LIMESTONE DUST
- REUSED TOP SOIL
- MATERIAL RESTORED TO THE ORIGINAL PROFILE
- 70mm² HDC EARTHING CONDUCTOR BURIED IN NATIVE SOIL
- 3c 300mm² SAC WAVEFORM CABLE, XLPE AND COPPER NEUTRAL/EARTH, COLOR BLACK WITHIN 125mm (ID) x 148mm (OD) x 6m RIGIDUCT POWER ENATS 12-24 (UKPN Store Code: 25045J).
- 3c 185mm² SAC WAVEFORM CABLE, XLPE AND COPPER NEUTRAL/EARTH, COLOR BLACK WITHIN 125mm (ID) x 148mm (OD) x 6m RIGIDUCT POWER ENATS 12-24 (UKPN Store Code: 25045J).
- 3x1c 185mm² 11kV AL, XLPE, 70mm² CWS COLOR RED (UKPN Stores Code: 06001L)
- 3x1c 185mm² 11kV AL, XLPE, 70mm² CWS COLOR RED (UKPN Stores Code: 06001L) WITHIN 150mm (ID) x 178mm (OD) x 2m RIGIDUCT POWER ENATS 12-24 (UKPN Store Code: 25417H).
- BT FIBRE DUCTS FLEXIBLE BEND
- 11kV PROTECTION CABLE TILE TAPE: CENTRIFORCE 2.5mm THICK, 200mm WIDE 40m ROLLS INC. (UKPN Stores Code: 04040C)
- BT CABLE PROTECTION TILE TAPE (TBC).

NOTES:

- ALL DIMENSIONS SHOWN ARE IN MILLIMETER.
- THE PROPOSED 11kV UNDERGROUND CABLE IS 3x1c 185mm² AL XLPE CABLE WITH 70mm² COPPER WIRE SCREEN (UKPN STORE CODE: 06001L)
 - COPPER WIRE SCREEN: 70mm²
 - APPROXIMATE ROUTE LENGTH: 1265m
 - MANUFACTURER: NEXANS
- MAXIMUM PERMISSIBLE PULLING TENSION IS 1697 Kg.
- MINIMUM BENDING RADIUS: 600mm
- THE LV CABLE DUCT TO BE 125 ID RIGIDUCT, COLOR BLACK (UKPN STORES CODE: 25045J).
- THE 11kV CABLE DUCT TO BE 150mm ID RIGIDUCT POWER ENATS 12-24 (UKPN STORES CODE: 25417H).
- CABLES TO BE LAID TO UKPN NETWORKS ENGINEERING INSTRUCTION ECS 02-0019.
- PRIOR TO THE CABLE INSTALLATION, EACH LENGTH OF CABLE SHALL BE FITTED WITH A PROPERLY INSTALLED SUITABLY SIZED HEAT SHRINK CAP.
- THE CABLE SHALL BE EXAMINED AND CHECKED FOR DAMAGE DURING AND IMMEDIATELY AFTER THE INSTALLATION. ANY DAMAGE SHALL BE REPORTED IMMEDIATELY.
- CABLE SHALL ONLY BE LAID WHEN THE AMBIENT AIR TEMPERATURE IS ABOVE 0°C AND HAS BEEN SO FOR THE PREVIOUS 24 HOURS, OR THE CABLE HAS BEEN STORED IN AN ENVIRONMENT WHERE THE TEMPERATURE HAS BEEN MAINTAINED ABOVE 0°C, THUS AVOIDING THE RISK OF MECHANICAL DAMAGE DURING HANDLING.
- FOLLOWING THE INSTALLATION, ALL CABLES SHALL BE BLINDED TO A COMPACTED DEPTH OF 100mm ABOVE THE CABLE (OR CABLE JOINT) WITH SELECTED SAND BY HAND.
- ALL CABLE DUCTS ENTERING SUBSTATIONS SHALL BE SEALED WITH THE APPROPRIATE RDSS 'RAYFLATE DUCT SEAL' OR EQUIVALENT.
- JOINTS TO BE AT APPROXIMATELY 500m INTERVALS BUT WILL BE DEPENDANT ON SITE CONDITIONS.
- THE MINIMUM CABLE JOINT BAY SIZE SHALL BE: 1.8m LONG x 1.20m WIDE x 0.30m HIGH
- ALL EXCAVATIONS MUST BE CARRIED OUT IN ACCORDANCE WITH REGULATIONS 12 & 13 OF THE CONSTRUCTION (HEALTH, SAFETY AND WELFARE) REGULATIONS 1996.
- A MINIMUM OF 300mm SEPARATION IS MANDATORY BETWEEN ANY OF THE EXISTING UTILITIES AND THE PROPOSED EARTH ELECTRODE.









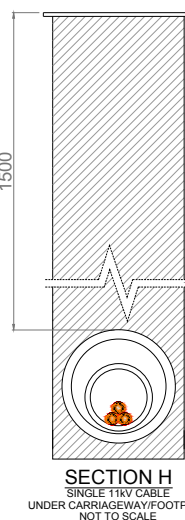



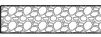

E	Directional drilling	AG	EC	MH	03/10/16
D	HV cable route updated	AG	EC	MH	14/09/16
C	Design Update (DNO comments)	AG	EC	MH	19/08/16
B	Design Update	AG	EC	MH	12/08/16
A	Preliminary design	AG	EC	MH	01/08/16
REV	DESCRIPTION	DRAWN	CHECKED	APPROVED	DATE

THIS DRAWING IS COPYRIGHTED, AND MUST NOT BE REPRODUCED IN WHOLE OR IN PART WITHOUT THE PRIOR PERMISSION OF HVMS LTD.

CLIENT:
WILMOTT DIXON

PROJECT NAME: EGLEY ROAD		
DRAWING TITLE: 11kV AND LV CABLE ROUTE		
DRAWING NO: HVMS-EGLE-CAB-0001	SHEET: 5 of 9	REVISION: E
SCALE: 1:500	PAPER SIZE: A2	STATUS: AS BUILT



	HOT ROLLED ASPHALT SURFACE COURSE
	HOT ROLLED ASPHALT BINDER COURSE
	GSB1. TYPE 1 GRANULAR. SUB-BASE MATERIAL TO SHOW CLAUSE 803).
	GRANULAR BACKFILL MATERIAL
	STONE FREE SOIL, SAND OR LIMESTONE DUST
	REUSED TOP SOIL
	MATERIAL RESTORED TO THE ORIGINAL PROFILE
	70mm ² HDC EARTHING CONDUCTOR BURIED IN NATIVE SOIL
	3c 300mm ² SAC WAVEFORM CABLE, XLPE AND COPPER NEUTRAL/EARTH, COLOR BLACK WITHIN 125mm (ID) x 148mm (OD) x 6m RIGIDUT POWER ENATS 12-24 (UKPN Store Code: 25045J).
	3c 185mm ² SAC WAVEFORM CABLE, XLPE AND COPPER NEUTRAL/EARTH, COLOR BLACK WITHIN 125mm (ID) x 148mm (OD) x 6m RIGIDUT POWER ENATS 12-24 (UKPN Store Code: 25045J).
	3x1c 185mm ² 11kV AL, XLPE, 70mm ² CWS COLOR RED (UKPN Stores Code: 06001L)
	3x1c 185mm ² 11kV AL, XLPE, 70mm ² CWS COLOR RED (UKPN Stores Code: 06001L) WITHIN 150mm (ID) x 178mm (OD) x 2m RIGIDUT POWER ENATS 12-24 (UKPN Store Code: 25417H).
	BT FIBRE DUCTS FLEXIBLE BEND
	11kV PROTECTION CABLE TILE TAPE: CENTRIFORCE 2.5mm THICK, 200mm WIDE 40m ROLLS INC. (UKPN Stores Code: 04040C)
	BT CABLE PROTECTION TILE TAPE (TBC).

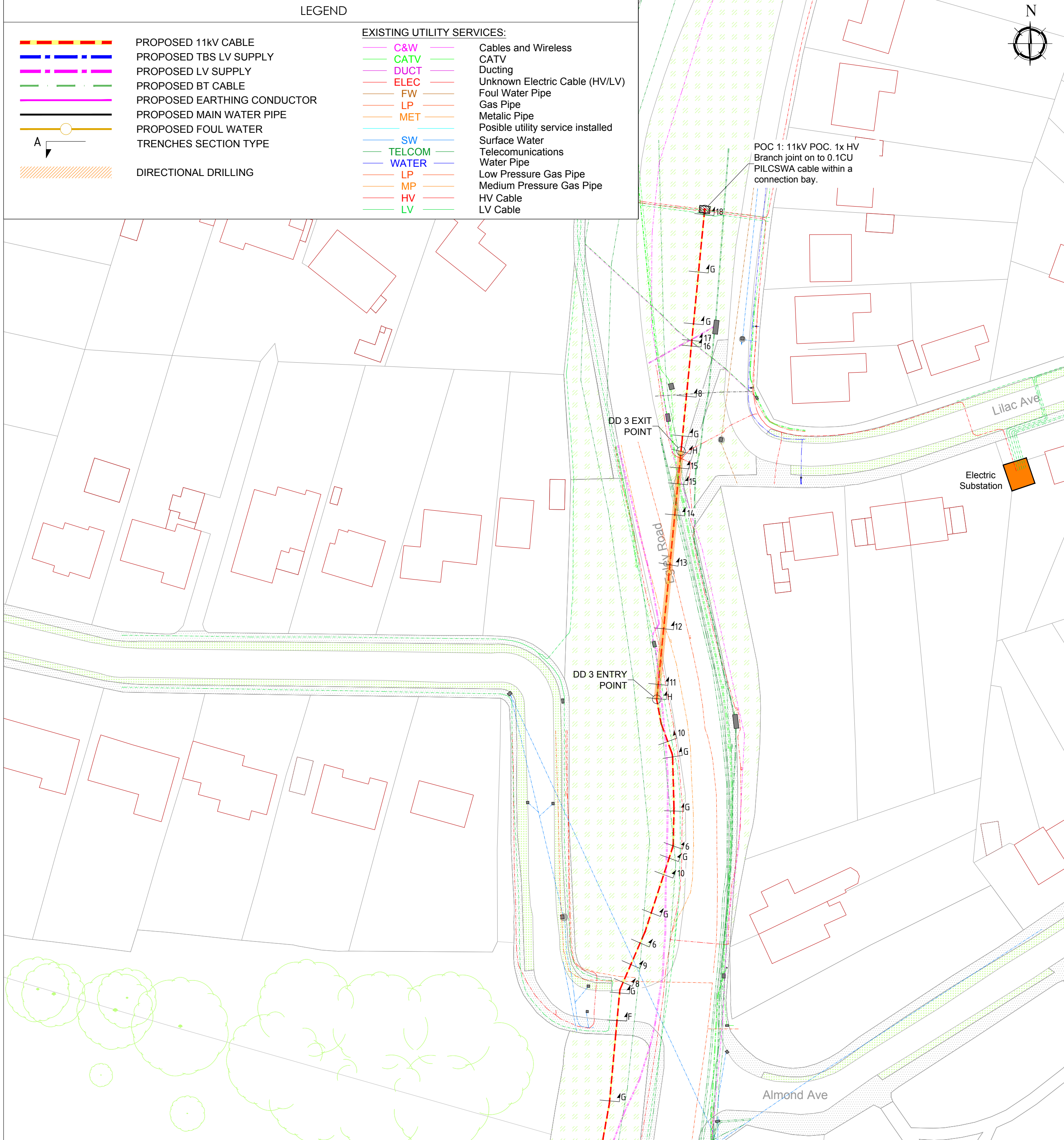

- NOTES:**

 1. ALL DIMENSIONS SHOWN ARE IN MILLIMETER.
 2. THE PROPOSED 11KV UNDERGROUND CABLE IS 3x1c 185mm² AL XLPE CABLE WITH 70mm² COPPER WIRE SCREEN (UKPN STORE CODE: 06001L)
 - COPPER WIRE SCREEN: 70mm²
 - APPROXIMATE ROUTE LENGTH: 1265m
 - MANUFACTURER: NEXANS
 3. MAXIMUM PERMISSIBLE PULLING TENSION IS 1697 Kg.
 4. MINIMUM BENDING RADIUS: 600mm
 5. THE LV CABLE DUCT TO BE 125 ID RIGIDUCT, COLOR BLACK (UKPN STORE CODE: 25045J).
 6. THE 11KV CABLE DUCT TO BE 150mm ID RIGIDUCT POWER ENATS 12-24 (UKPN STORE CODE: 25417H).
 7. CABLES TO BE LAID TO UKPN NETWORKS ENGINEERING INSTRUCTION ECS 02-0019.
 8. PRIOR TO THE CABLE INSTALLATION, EACH LENGTH OF CABLE SHALL BE FITTED WITH A PROPERLY INSTALLED SUITABLY SIZED HEAT SHRINK CAP.
 9. THE CABLE SHALL BE EXAMINED AND CHECKED FOR DAMAGE DURING AND IMMEDIATELY AFTER THE INSTALLATION. ANY DAMAGE SHALL BE REPORTED IMMEDIATELY.
 10. CABLE SHALL ONLY BE LAID WHEN THE AMBIENT AIR TEMPERATURE IS ABOVE 0°C AND HAS BEEN SO FOR THE PREVIOUS 24 HOURS, OR THE CABLE HAS BEEN STORED IN AN ENVIRONMENT WHERE THE TEMPERATURE HAS BEEN MAINTAINED ABOVE 0°C, THUS AVOIDING THE RISK OF MECHANICAL DAMAGE DURING HANDLING.
 11. FOLLOWING THE INSTALLATION, ALL CABLES SHALL BE BLINDED TO A COMPACTED DEPTH OF 100mm ABOVE THE CABLE (OR CABLE JOINT) WITH SELECTED SAND BY HAND.
 12. ALL CABLE DUCTS ENTERING SUBSTATIONS SHALL BE SEALED WITH THE APPROPRIATE RDSS 'RAYFLATE DUCT SEAL' OR EQUIVALENT.
 13. JOINTS TO BE AT APPROXIMATELY 500m INTERVALS BUT WILL BE DEPENDANT ON SITE CONDITIONS.
 14. THE MINIMUM CABLE JOINT BAY SIZE WILL BE:
1.8m LONG x 1.20m WIDE x 0.30m HIGH
 15. ALL EXCAVATIONS MUST BE CARRIED OUT IN ACCORDANCE WITH REGULATIONS 12 & 13 OF THE CONSTRUCTION (HEALTH, SAFETY AND WELFARE) REGULATIONS 1966.
 16. A MINIMUM OF 300mm SEPARATION IS MANDATORY BETWEEN ANY OF THE EXISTING UTILITIES AND THE PROPOSED EARTH ELECTRODE.

E	Directional drilling	AG	EC	MH	03/10/16
D	HV cable route updated	AG	EC	MH	14/09/16
C	Design Update (DNO comments)	AG	EC	MH	19/08/16
B	Design Update	AG	EC	MH	12/08/16
A	Preliminary design	AG	EC	MH	01/08/16
REV	DESCRIPTION	DRAWN	CHECKED	APPROVED	DATE

THIS DRAWING IS COPYRIGHTED, AND MUST NOT BE REPRODUCED IN WHOLE OR IN PART WITHOUT THE PRIOR PERMISSION OF HVMS LTD:

CLIENT:

WILMOTT DIXON

PROJECT NAME:		
EGLEY ROAD		
DRAWING TITLE:		
11KV AND LV CABLE ROUTE		
DRAWING NO:	SHEET:	REVISION:
HVMS-EGLE-CAB-0001	7 of 9	E
SCALE:	PAPER SIZE:	STATUS:
1:500	A2	AS BUILT

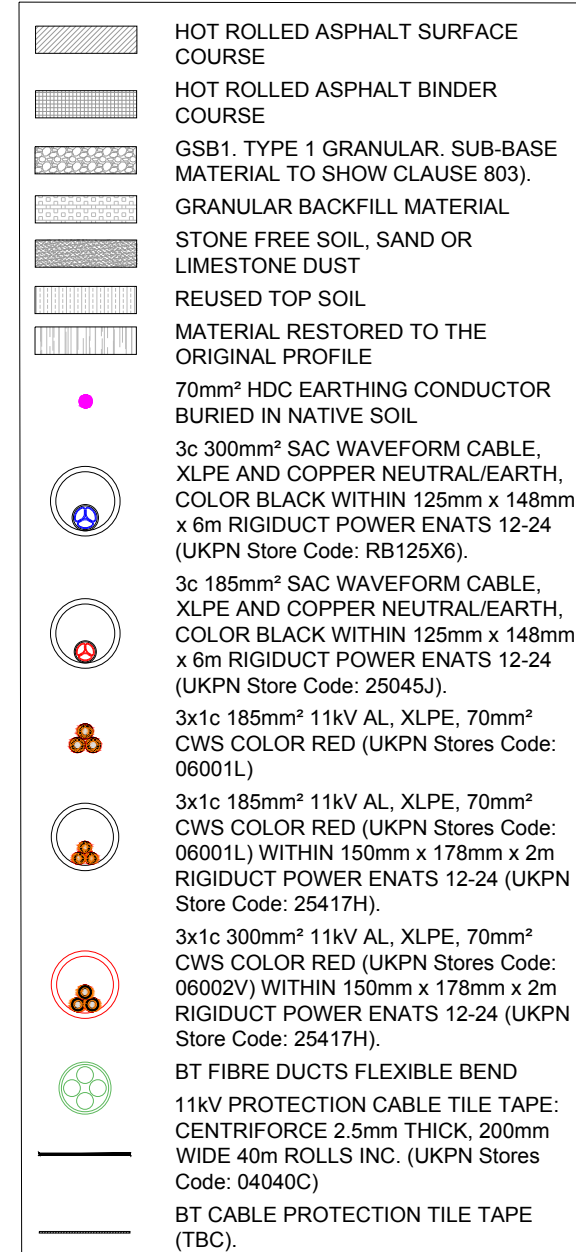
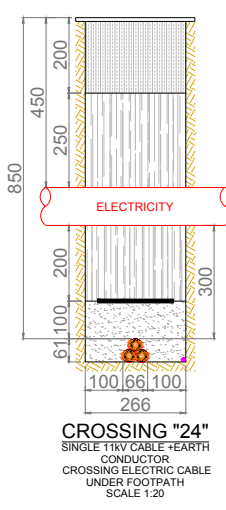
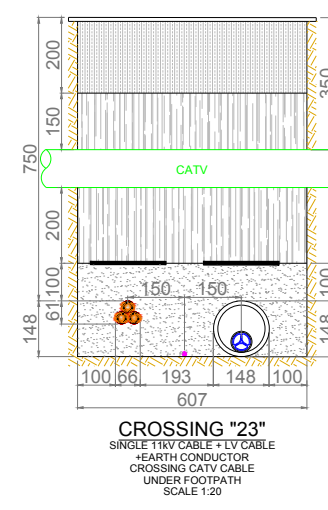
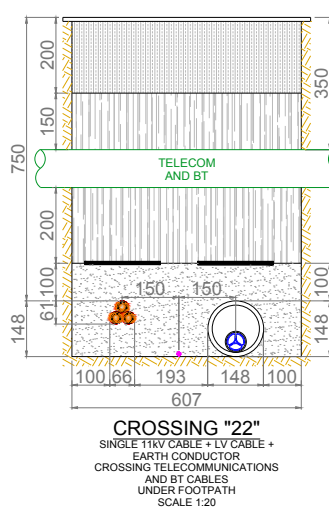
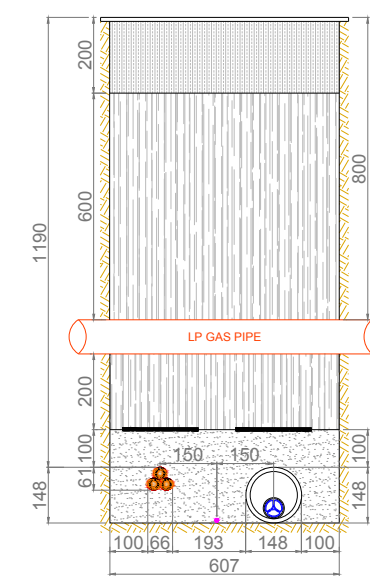
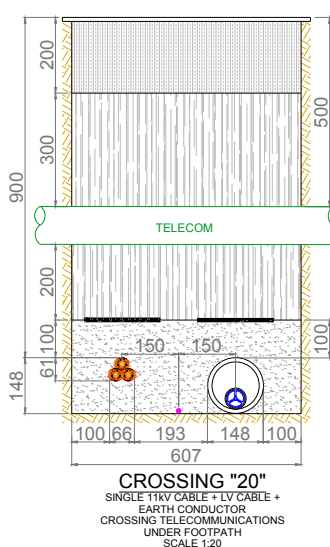
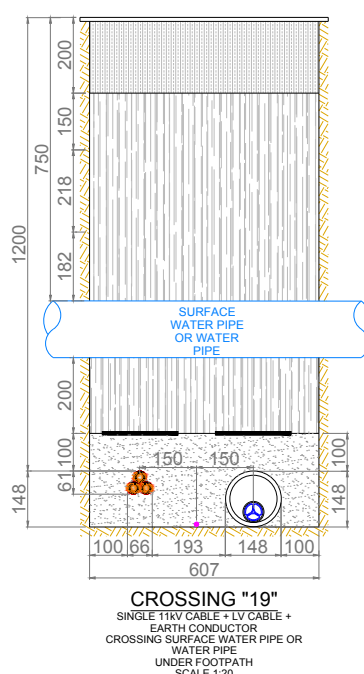
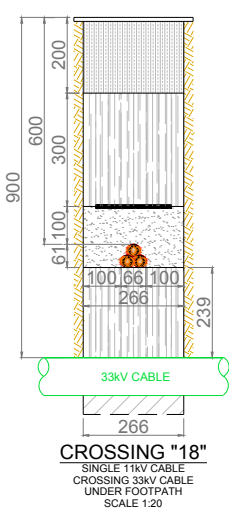
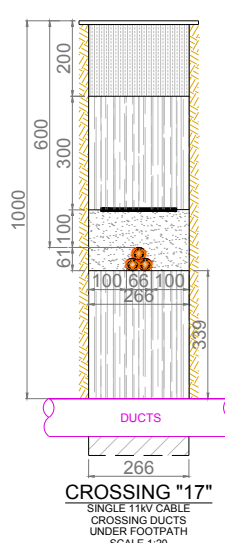
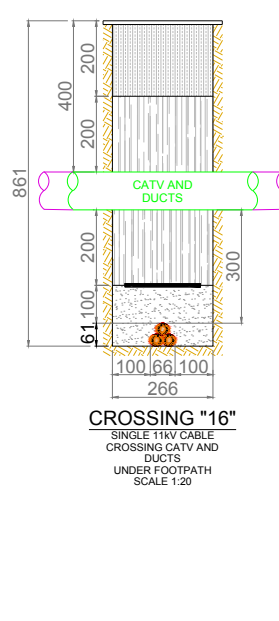
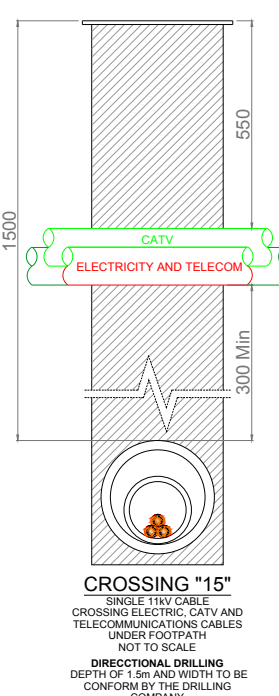
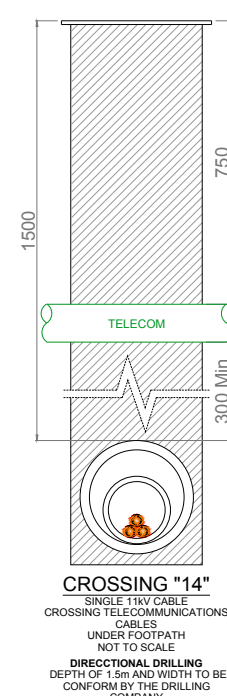
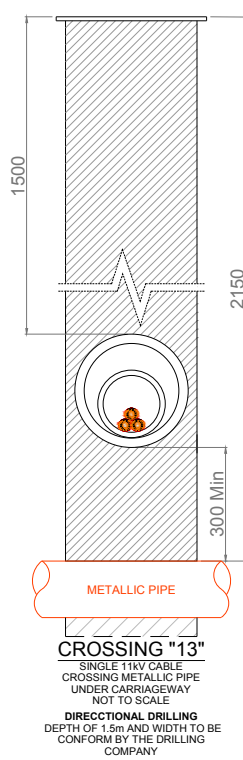
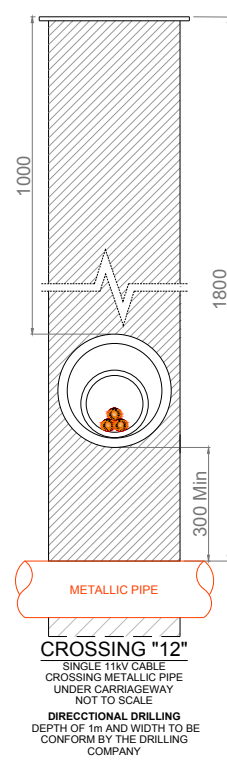
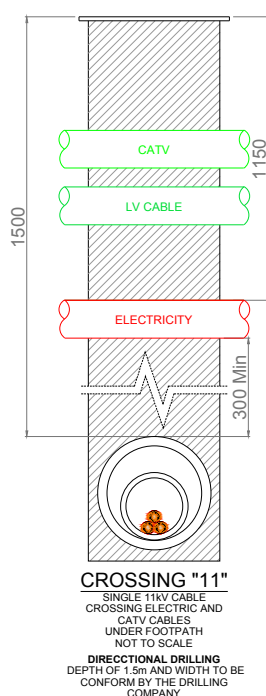
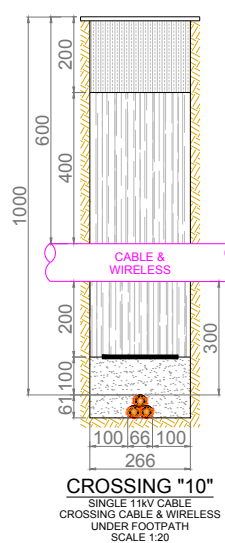
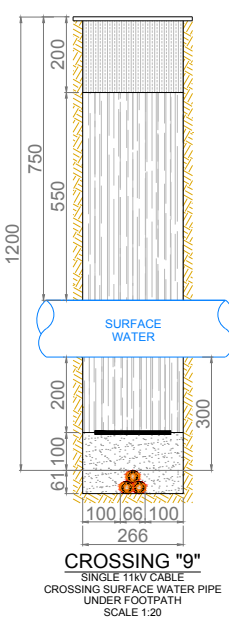
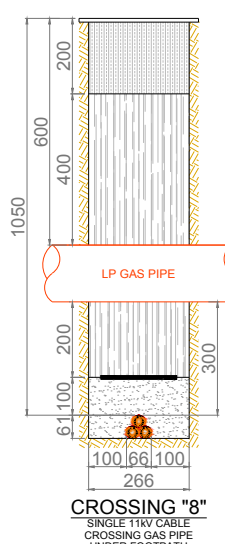
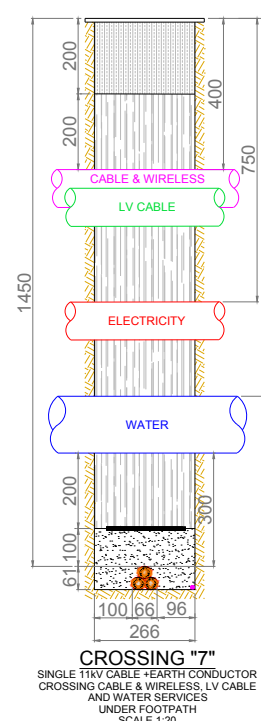
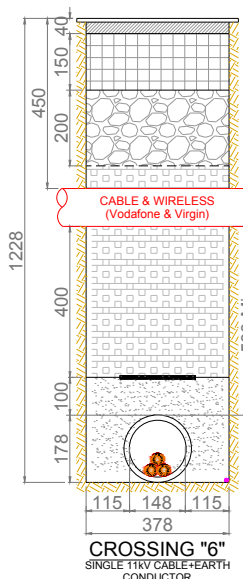
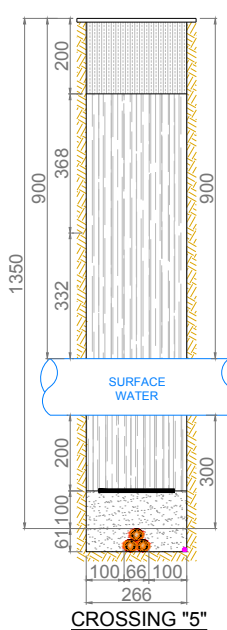
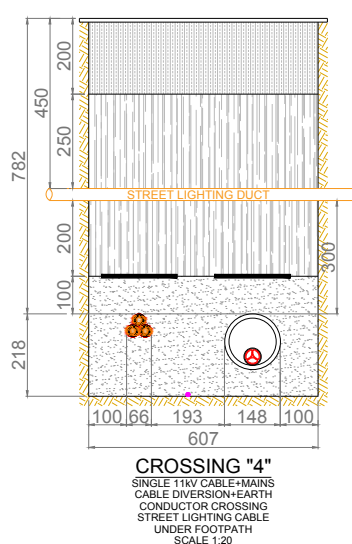
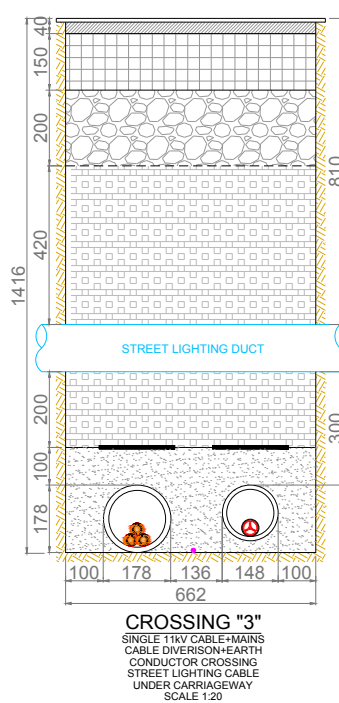
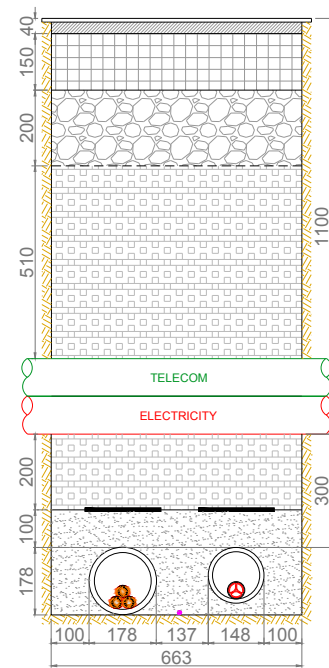
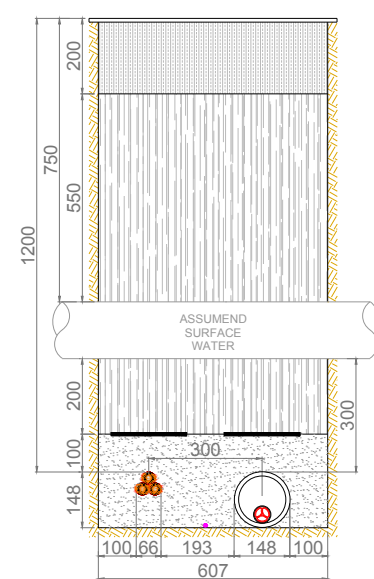

- NOTES:**

 1. ALL DIMENSIONS SHOWN ARE IN MILLIMETER.
 2. THE PROPOSED 11kV UNDERGROUND CABLE IS 3x1c 185mm² AL XLPE CABLE WITH 70mm² COPPER WIRE SCREEN (UKPN STORE CODE: 06001L)
 - COPPER WIRE SCREEN: 70mm²
 - APPROXIMATE ROUTE LENGTH: 1265m
 - MANUFACTURER: NEXANS
 3. MAXIMUM PERMISSIBLE PULLING TENSION IS 1697 Kg.
 4. MINIMUM BENDING RADIUS: 600mm
 5. THE LV CABLE DUCT TO BE 125 ID RIGIDUCT, COLOR BLACK (UKPN STORES CODE: 25045J).
 6. THE 11kV CABLE DUCT TO BE 150mm ID RIGIDUCT POWER ENATS 12-24 (UKPN STORES CODE: 25417H).
 7. CABLES TO BE LAID TO UKPN NETWORKS ENGINEERING INSTRUCTION ECS 02-0019.
 8. PRIOR TO THE CABLE INSTALLATION, EACH LENGTH OF CABLE SHALL BE FITTED WITH A PROPERLY INSTALLED SUITABLY SIZED HEAT SHRINK CAP.
 9. THE CABLE SHALL BE EXAMINED AND CHECKED FOR DAMAGE DURING AND IMMEDIATELY AFTER THE INSTALLATION. ANY DAMAGE SHALL BE REPORTED IMMEDIATELY.
 10. CABLE SHALL ONLY BE LAID WHEN THE AMBIENT AIR TEMPERATURE IS ABOVE 0°C AND HAS BEEN SO FOR THE PREVIOUS 24 HOURS, OR THE CABLE HAS BEEN STORED IN AN ENVIRONMENT WHERE THE TEMPERATURE HAS BEEN MAINTAINED ABOVE 0°C, THUS AVOIDING THE RISK OF MECHANICAL DAMAGE DURING HANDLING.
 11. FOLLOWING THE INSTALLATION, ALL CABLES SHALL BE BLINDED TO A COMPACTED DEPTH OF 100mm ABOVE THE CABLE (OR CABLE JOINT) WITH SELECTED SAND BY HAND.
 12. ALL CABLE DUCTS ENTERING SUBSTATIONS SHALL BE SEALED WITH THE APPROPRIATE RDSS 'RAYFLATE DUCT SEAL' OR EQUIVALENT.
 13. JOINTS TO BE AT APPROXIMATELY 500m INTERVALS BUT WILL BE DEPENDANT ON SITE CONDITIONS.
 14. THE MINIMUM CABLE JOINT BAY SIZE SHALL BE:
1.8m LONG x 1.20m WIDE x 0.30m HIGH
 15. ALL EXCAVATIONS MUST BE CARRIED OUT IN ACCORDANCE WITH REGULATIONS 12 & 13 OF THE CONSTRUCTION (HEALTH, SAFETY AND WELFARE) REGULATIONS 1996.
 16. A MINIMUM OF 300mm SEPARATION IS MANDATORY BETWEEN ANY OF THE EXISTING UTILITIES AND THE PROPOSED EARTH ELECTRODE.

E	Directional drilling	AG	EC	MH	03/10/16
D	HV cable route updated	AG	EC	MH	14/09/16
C	Design Update (DNO comments)	AG	EC	MH	19/08/16
B	Design Update	AG	EC	MH	12/08/16
A	Preliminary design	AG	EC	MH	01/08/16
REV	DESCRIPTION	DRAWN	CHECKED	APPROVED	DATE

THIS DRAWING IS COPYRIGHTED, AND MUST NOT BE REPRODUCED IN WHOLE OR IN PART WITHOUT THE PRIOR PERMISSION OF HVMS LTD:

CLIENT: WILMOTT DIXON

PROJECT NAME:		
EGLEY ROAD		
DRAWING TITLE:		
11kV AND LV CABLE ROUTE		
DRAWING NO:	SHEET:	REVISION:
HVMS-EGLE-CAB-0001	8 of 9	E
SCALE:	PAPER SIZE:	STATUS:
N.T.S	A2	AS BUILT

*DIMENSIONS OF THE UTILITIES SERVICES MAY VARY.

PRECAUTIONS TO BE TAKEN WHEN CARRYING OUT WORK IN THE VICINITY OF ELECTRICITY CABLES

ADVICE TO SITE PERSONNEL

MANAGEMENT NOTE

Please ensure that a copy of this note is read by your site management and to your site operatives.

Early consultation with ESP Utilities Group prior to excavation is recommended to obtain the location of plant and precautions to be taken when working nearby.

This Guidance Note should be read in conjunction with the Health and Safety Executive guidance HSG47 "Avoiding danger from underground services".

1.0 Introduction

This procedure should be read in conjunction with the ESP Electricity Distribution Safety Rules and other relevant procedures. The object of this procedure is:

- a) To lay down the rules for the location of cable before work is started.
- b) To specify the safe working procedure to be adopted by persons who have to work on or in the vicinity of cables.

2.0 Reference

ESP Electricity G81 – Design and Planning
ESP Electricity G81 – Installation and Records
National Joint Utilities Group (NJUG) Guidance Notes
Avoiding danger from underground services HSG47 HSE Advice Booklet.

3.0 Work

- 3.1 All cables and apparatus to which the cables are connected shall be treated as being live, until they have been proved dead and all points of isolation have been established and controlled.
- 3.2 All work carried out under this procedure shall also be carried out in strict accordance with the ESP Electricity Distribution Safety Rules and other relevant procedures.
- 3.3 For the purpose of this procedure:
 - a) Work on a cable includes the intentional cutting or removal of its Sheath or Armour, cutting of its core(s) or conductor(s) and the removal of a spiking gun.
 - b) Work in the vicinity of a cable includes digging or any activity carried out at any work location where cables are or may be present, whether or not for the specific purpose of preparation for work on a cable.

4.0 Cable Locating Devices

- 4.1 An approved cable locating device is to be used on every occasion before any surface is removed or any digging is started. It must also be used during the course of any digging work.
- 4.2 Cable location devices provide information on the position of cables. They must not be used as the only means of cable location.
- 4.3 Cable locating devices must be regularly checked for correct operation.

All persons using cable locating devices must be adequately trained in their use and must be Competent Persons.

5.0 Location of Cables

- 5.1 The depth of underground cables varies greatly. It is essential that a site specific risk assessment is undertaken for the proposed work you are planning this must include obtaining an up-to-date map of the electricity cables in the area and to make use of it. The electricity cable records must be checked before any work is started. Changes in surface level or reference points, and work carried out by other people may affect the reliability of these records. Anybody excavating must be told of these possibilities.
- 5.2 Before the start of any excavation work, a cable locating device shall be used to establish the run of live cables. Reasonable steps should be taken to establish the runs of cables both along and across the length of the intended area of digging. The cable avoidance tool shall be used together with mains records and where provided, service records.

- 5.3 All cable runs either confirmed by use of the cable locating device or indicated on the mains records must be marked out on the surface using a waterproof marker. Marked cable runs must be extended 300mm beyond either end or side of the intended digging area, and must stay visible while the digging is going on. The trial hole dig method can be used to identify the run of cables using hand dig tools only.
- 6.0 Precautions to be Taken while Working in Vicinity of Cables**
- 6.1 Work in the vicinity of cables must be carried out as if the cables are live and all excavation work must be personally supervised by a Competent Person. All persons shall wear a minimum of safety footwear, Safety Glasses, hard hat, Task Specific Gloves flame retardant overalls.
- 6.2 Approved hand tools should always be used in preference to power tools in the vicinity of cables, unless site conditions make this impracticable. Spades should always be used in preference to forks. Extreme care must always be taken when using a fork or pick. Forks must be of approved type with shortened chisel ended tines. Spades must have sharp corners of the blade rounded. The selection of a fork or pick will be assessed on a Task Specific Risk Assessment.
- 6.3 A proprietary air digging tool, which removes soil with a high-velocity jet of air, can be used to expose buried services without damage to the service. However, it will not penetrate asphalt, concrete or frozen ground. Also precautions need to be taken that will prevent injury to the operator and members of the public from ejected soil and other materials.
- 6.4 When site conditions require the use of hand held power tools they must be fitted with a short bit. The following method of work must be used:
- a) Using all the information provided, together with an approved cable locating device, the line of all known cables must be marked out at least 300mm past the hole that will be dug using waterproof marker.
 - b) Encroachment lines must be drawn 300mm parallel to and away from the outer and innermost cable marker lines. And as in (a) above these must be drawn to extend at least 300mm beyond the edge of the hole that will be dug.
 - c) Hand held power tools must not be used below ground level in between the encroachment lines. Hand tools must be used for progressive and careful undermining from outside the encroachment lines towards the cable(s). Hand power tools must only be used to break up any hard surface, keeping pace with, but not going past the undermining. Extreme care must, in particular, be exercised when using power tools above cables already exposed by undermining. The use of power tools must stop if at any time the cutting rate quickens, indicating softer ground. At all times, attention must be paid to the cable run marker lines outside the edges of the holes.
 - d) The safe digging procedure in (c) above must be followed until all cable(s) required for work or for identification have been located.
 - e) If all recorded or detected cables inside the digging area have been located then hand held power tools may be used below ground level to break up concrete or similar structures, but even then only when site conditions render the use of hand tools impractical.
- 6.5 During excavation, full use must be made of cable locating devices which must be used to assist in establishing the exact location of live cables.
- 6.6 Where exposed cables are likely to be damaged in any way they shall be adequately protected and/or supported. Where in the opinion of the person in charge on site it is appropriate, warning notices must be attached to cables e.g. 'live cable exposed above ground level' or 'live coiled cables'.
- 6.7 Irrespective of the color of the electricity cable it shall be considered as being in a 'live' status unless it has been confirmed and proven that the cable has been physically isolated or turned off.

If damage is caused or suspected the following action should be taken at once:

- ❖ Remove all personnel from the immediate vicinity
- ❖ Contact ESP Electricity 01372 587500 or out of hours Emergency contact Number 0800 731 6945
- ❖ Prevent any approach by the public.
- ❖ Assist electricity personnel, Police or Fire Service as requested.

REMEMBER – IF IN DOUBT; SEEK ADVICE FROM ESP Utilities Group.

ESP Utilities Group can be contacted at:

Office Address: Bluebird House, Mole Business Park, Leatherhead, Surrey, KT22 7BA

Office Tel: 01372 587 500; **Fax:** 01372 377996

Our Ref: 29157703 Your Ref: Egley Road



Thank you for your enquiry.

Please find an extract from our mains records for your proposed work area, any SGN assets are described in the map legend. **On some occasions blank maps may be sent to you, this is due to your proposed work being in a no gas area but within our operational boundaries.**

This mains record only shows the pipes owned by SGN in our role as a Licensed Gas Transporter (GT). Please note that privately owned gas pipes or pipes owned by other GTs may be present in this area and information regarding those pipes needs to be requested from the owners. If we know of any other pipes in the area we will note them on the plans as a shaded area and/or a series of x's.

The information shown on this plan is given without obligation or warranty and the accuracy cannot be guaranteed. Service pipes, valves, siphons, stub connections etc. are not shown but their presence should be anticipated. Your attention is drawn to the information and disclaimer on these plans. The information included on the plan is only valid for 28 days.

On the mains record you may see the low/medium/intermediate pressure gas main near your site. There should be no mechanical excavations taking place above or within 0.5m of a low/medium pressure system or above or within 3.0m of an intermediate pressure system. You should, where required confirm the position using hand dug trial holes.

A colour copy of these plans and the gas safety advice booklet enclosed should be passed to the senior person on site in order to prevent damage to our plant and potential direct or consequential costs to your organisation.

Safe digging practices in accordance with HSE publication HSG47 "Avoiding Danger from Underground Services" must be used to verify and establish the actual position of the mains, pipes, services and other apparatus on site before any mechanical plant is used. It is your responsibility to ensure that this information is provided to all relevant people (direct labour or contractors) working for you on or near gas pipes.

It must be stressed that both direct and consequential damage to gas plant can be dangerous for your employees and the general public and repairs to any such damage will incur a charge to you or the organisation carrying out work on your behalf. Your works should be carried out in such a manner that we are able to gain access to our apparatus throughout the duration of your operations.

If you require any further information please do not hesitate to contact us.

Yours sincerely,

The Safety Admin Team

For more information, visit our Dig Safely pages on sgn.co.uk

Tel: 0800 912 1722

Smell gas?
Call 0800 111 999

SGN is a brand name of Scotia Gas Networks Limited
Registered in England & Wales No. 04958135
Registered Office: St Lawrence House | Station Approach | Horley | Surrey RH6 9HJ

Authorised and regulated by the Financial Conduct Authority

Overview map of worksite

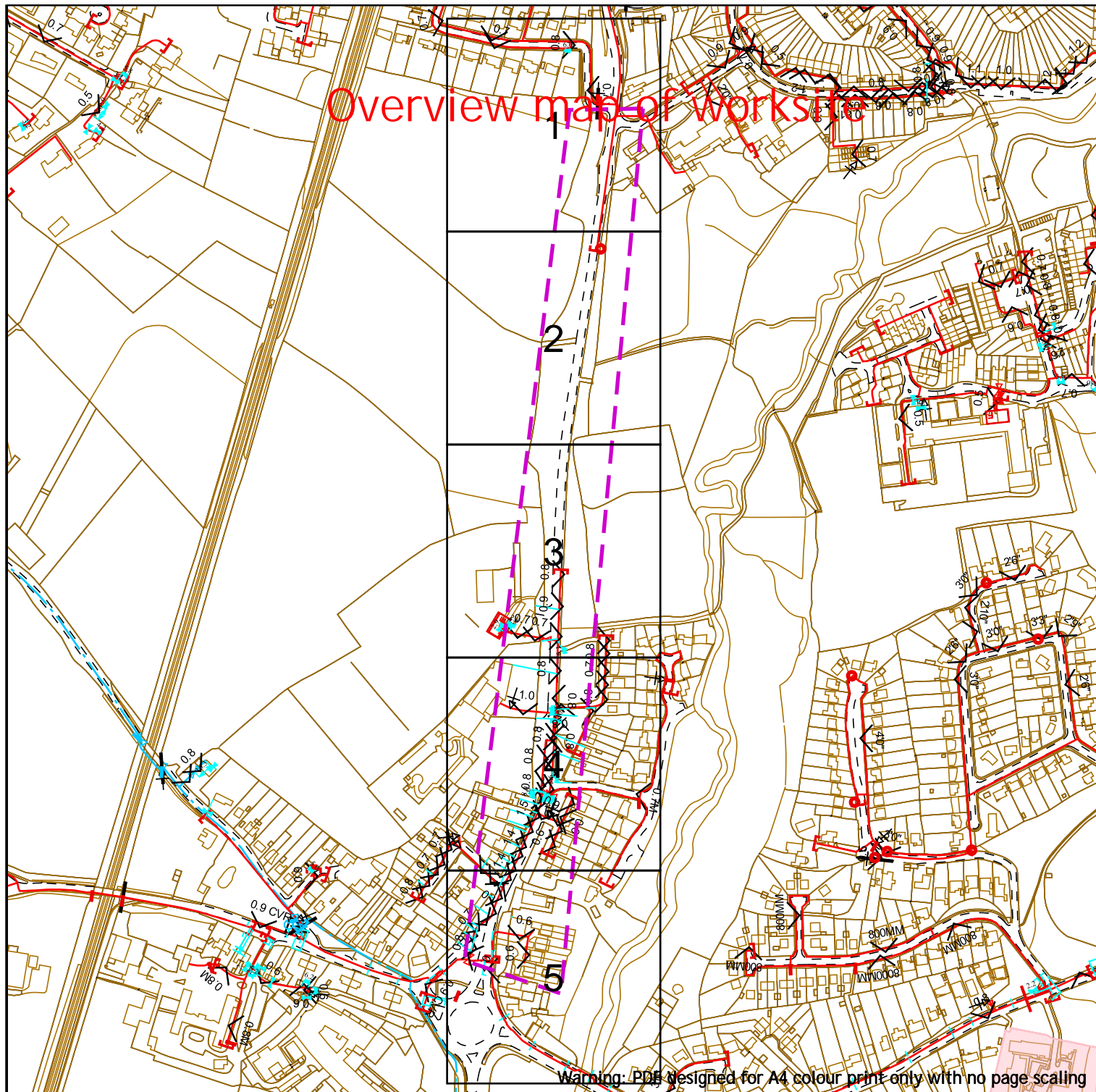

Warning: PDF designed for A4 colour print only with no page scaling



Contact Us
SGN Safety Admin Team:
0800 912 1722
Email:
plantlocation@sgn.co.uk

Low Pressure Mains

Medium Pressure Mains

Intermediate Pressure Mains

High Pressure Mains

Some Examples Of Plant Items

Valve

Syphon

Depth of Cover

Valve

Syphon

Depth of Cover

Valve

Syphon

Depth of Cover

Valve

Syphon

Depth of Cover

Valve

Syphon

Depth of Cover

Valve

Syphon

Depth of Cover

Valve

Syphon

Digsite:

Line:

LA's

GT's

Valve

Syphon

Depth of Cover

Valve

Syphon

Depth of Cover

Valve

Syphon

Depth of Cover

Valve

Syphon

Depth of Cover

Valve

Syphon

Depth of Cover

Valve

Syphon

Depth of Cover

Valve

Syphon

Depth of Cover

Valve

Syphon

Depth of Cover

Valve

Syphon

Depth of Cover

Valve

Syphon

Depth of Cover

Valve

Syphon

Depth of Cover

Valve

Syphon

Depth of Cover

Valve

Syphon

Depth of Cover

Valve

Syphon

Depth of Cover

Valve

Syphon

Depth of Cover

Valve

Syphon

Depth of Cover

Valve

Syphon

Depth of Cover

Valve

Syphon

Depth of Cover

Valve

Syphon

Depth of Cover

Valve

Syphon

Depth of Cover

Valve

Syphon

Depth of Cover

Valve

Syphon

Depth of Cover

Valve

Syphon

Depth of Cover

Valve

Syphon

Depth of Cover

Valve

Syphon

Depth of Cover

Valve

Syphon

Depth of Cover

Valve

Syphon

Depth of Cover

Valve

Syphon

Depth of Cover

Valve

Syphon

Depth of Cover

Valve

Syphon

Depth of Cover

Valve

Syphon

Depth of Cover

Valve

Syphon

Depth of Cover

Valve

Syphon

Depth of Cover

Valve

Syphon

Depth of Cover

Valve

Syphon

Depth of Cover

Valve

Syphon

Depth of Cover

Valve

Syphon

Depth of Cover

Valve

Syphon

Depth of Cover

Valve

Syphon

Depth of Cover

Valve

Syphon

Depth of Cover

Valve

Syphon

Depth of Cover

Valve

Syphon

Depth of Cover

Valve

Syphon

Depth of Cover

Valve

Syphon

Depth of Cover

Valve

Syphon

Depth of Cover

Valve

Syphon

Depth of Cover

Valve

Syphon

Depth of Cover

Valve

Syphon

Depth of Cover

Valve

Syphon

Depth of Cover

Valve

Syphon

Depth of Cover

Valve

Syphon

Depth of Cover

Valve

Syphon

Depth of Cover

Valve

Syphon

Depth of Cover

Valve

Syphon

Depth of Cover

Valve

Syphon

Depth of Cover

Valve

Syphon

Depth of Cover

Valve

Syphon

Depth of Cover

Valve

Syphon

Depth of Cover

Valve

Syphon

Depth of Cover

Valve

Syphon

Depth of Cover

Valve

Syphon

Depth of Cover

Valve

Syphon

Depth of Cover

Valve

Syphon

Depth of Cover

Valve

Syphon

Depth of Cover

Valve

Syphon

Depth of Cover

Valve

Syphon

Depth of Cover

Valve

Syphon

Depth of Cover

Valve

Syphon

Depth of Cover

Valve

Syphon

Depth of Cover

Valve

Syphon

Depth of Cover

Valve

Syphon

Depth of Cover

Valve

Syphon

Depth of Cover

Valve

Syphon

Depth of Cover

Valve

Syphon

Depth of Cover

Valve

Syphon

Depth of Cover

Valve

Syphon

Depth of Cover

Valve

Syphon

Depth of Cover

Valve

Syphon

Depth of Cover

Valve

Syphon

Depth of Cover

Valve

Syphon

Depth of Cover

Valve

Syphon

Depth of Cover

Valve

Syphon

Depth of Cover

Valve

Syphon

Depth of Cover

Valve

Syphon

Depth of Cover

Valve

Syphon

Depth of Cover

Valve

Syphon

Depth of Cover

Valve

Syphon

Depth of Cover

Valve

Syphon

Depth of Cover

Valve

Syphon

Depth of Cover

Valve

Syphon

Depth of Cover

Valve

Syphon

Depth of Cover

Valve

Syphon

Depth of Cover

Valve

Syphon

Depth of Cover

Valve

Syphon

Depth of Cover

Valve

Syphon

Depth of Cover

Valve

Syphon

Depth of Cover

Valve

Syphon

Depth of Cover

Valve

Syphon

Depth of Cover

Valve

Syphon

Depth

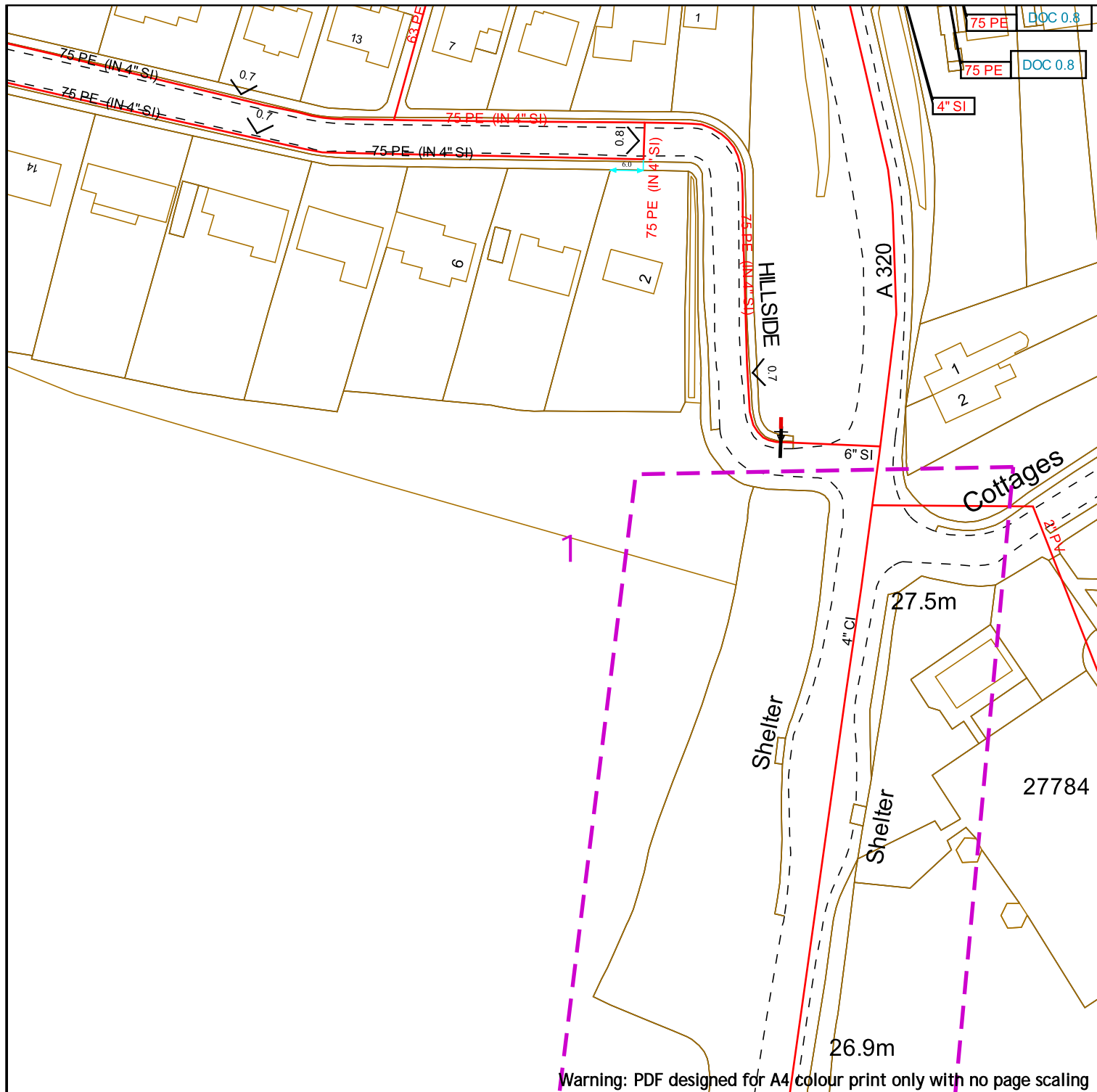

Warning: PDF designed for A4 colour print only with no page scaling



Contact Us
SGN Safety Admin Team:
 0800 912 1722
Email:
 plantlocation@sgn.co.uk

Low Pressure Mains

Medium Pressure Mains

Intermediate Pressure Mains

High Pressure Mains

Some Examples Of Plant Items

Valve

Syphon

Depth of Cover

Valve

Syphon

Depth of Cover

Valve

Syphon

Depth of Cover

Valve

Syphon

Depth of Cover

Valve

Syphon

Depth of Cover

Valve

Syphon

Digsite:

Line:

LA's

GT's

SSSIs

Material Change

Area:

Area:

Area:

Area:

Area:

Area:



This information is given as a guide only and its accuracy cannot be guaranteed.



This plan shows the location of those pipes owned by Scotia Gas Networks (SGN) by virtue of being a licensed Gas Transporter (GT). Gas pipes owned by other GTs or third parties may also be present in this area but are not shown on this plan. Information with regard to such pipes should be obtained from the relevant owners. No warranties are given with regard to the accuracy of the information shown on this plan. Service pipes, valves, siphons, sub-connections etc. are not shown but their presence should be anticipated. You should be aware that a small percentage of our pipes/assets may be undergoing review and will temporarily be highlighted in yellow. If your proposed works are close to one of these pipes, you should contact the SGN Safety Admin Team on 0800 912 1722 for advice. No liability of any kind whatsoever is accepted by SGN or its agents, servants or sub-contractors for any error or omission contained herein. Safe digging practices, in accordance with HS (G)47, must be used to verify and establish the actual position of mains, pipes, services and other apparatus on site before any mechanical plant is used. It is your responsibility to ensure that plant location information is provided to all persons (whether direct labour or sub-contractors) working for you on or near gas apparatus. Information included on this plan should not be referred to beyond a period of 28 days from the date of issue.

Report damage immediately – KEEP EVERYONE AWAY FROM THE AREA
0800 111 999

This plan is reproduced from or based on the OS map by Scotia Gas Networks plc, with the sanction of the controller of HM Stationery Office. Crown Copyright Reserved. Southern Gas – 100044373 and Scotland Gas – 100044366.

Scale: 1:1000 (When plotted at A4)

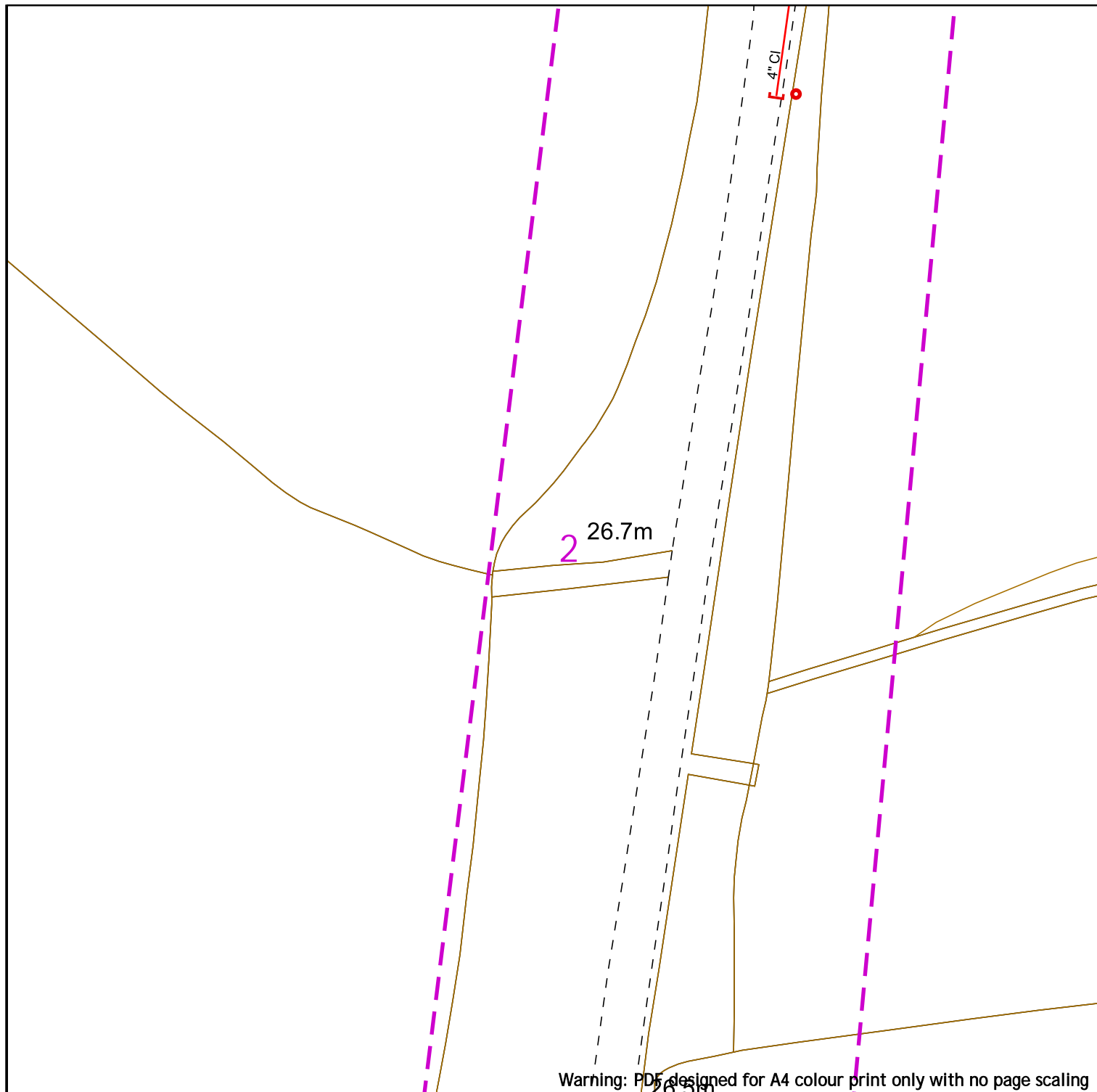

Warning: PDF designed for A4 colour print only with no page scaling



Contact Us
SGN Safety Admin Team:
 0800 912 1722
Email:
 plantlocation@sgn.co.uk

Low Pressure Mains

Medium Pressure Mains

Intermediate Pressure Mains

High Pressure Mains

Some Examples Of Plant Items

Valve



Syphon



Depth of Cover



Diameter Change



Material Change



Digsites:

Line:

LA's

GT's

SSSIs

Area:

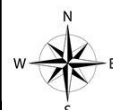

This information is given as a guide only and its accuracy cannot be guaranteed.



This plan shows the location of those pipes owned by Scotia Gas Networks (SGN) by virtue of being a licensed Gas Transporter (GT). Gas pipes owned by other GTs or third parties may also be present in this area but are not shown on this plan. Information with regard to such pipes should be obtained from the relevant owners. No warranties are given with regard to the accuracy of the information shown on this plan. Service pipes, valves, siphons, sub-connections etc. are not shown but their presence should be anticipated. You should be aware that a small percentage of our pipes/assets may be undergoing review and will temporarily be highlighted in yellow. If your proposed works are close to one of these pipes, you should contact the SGN Safety Admin Team on 0800 912 1722 for advice. No liability of any kind whatsoever is accepted by SGN or its agents, servants or sub-contractors for any error or omission contained herein. Safe digging practices, in accordance with HS (G)47, must be used to verify and establish the actual position of mains, pipes, services and other apparatus on site before any mechanical plant is used. It is your responsibility to ensure that plant location information is provided to all persons (whether direct labour or sub-contractors) working for you on or near gas apparatus. Information included on this plan should not be referred to beyond a period of 28 days from the date of issue.

Report damage immediately – KEEP EVERYONE AWAY FROM THE AREA
0800 111 999

This plan is reproduced from or based on the OS map by Scotia Gas Networks plc, with the sanction of the controller of the HM Stationery Office. Crown Copyright Reserved. Southern Gas – 100044373 and Scotland Gas – 100044366.

Scale: 1:1000 (When plotted at A4)

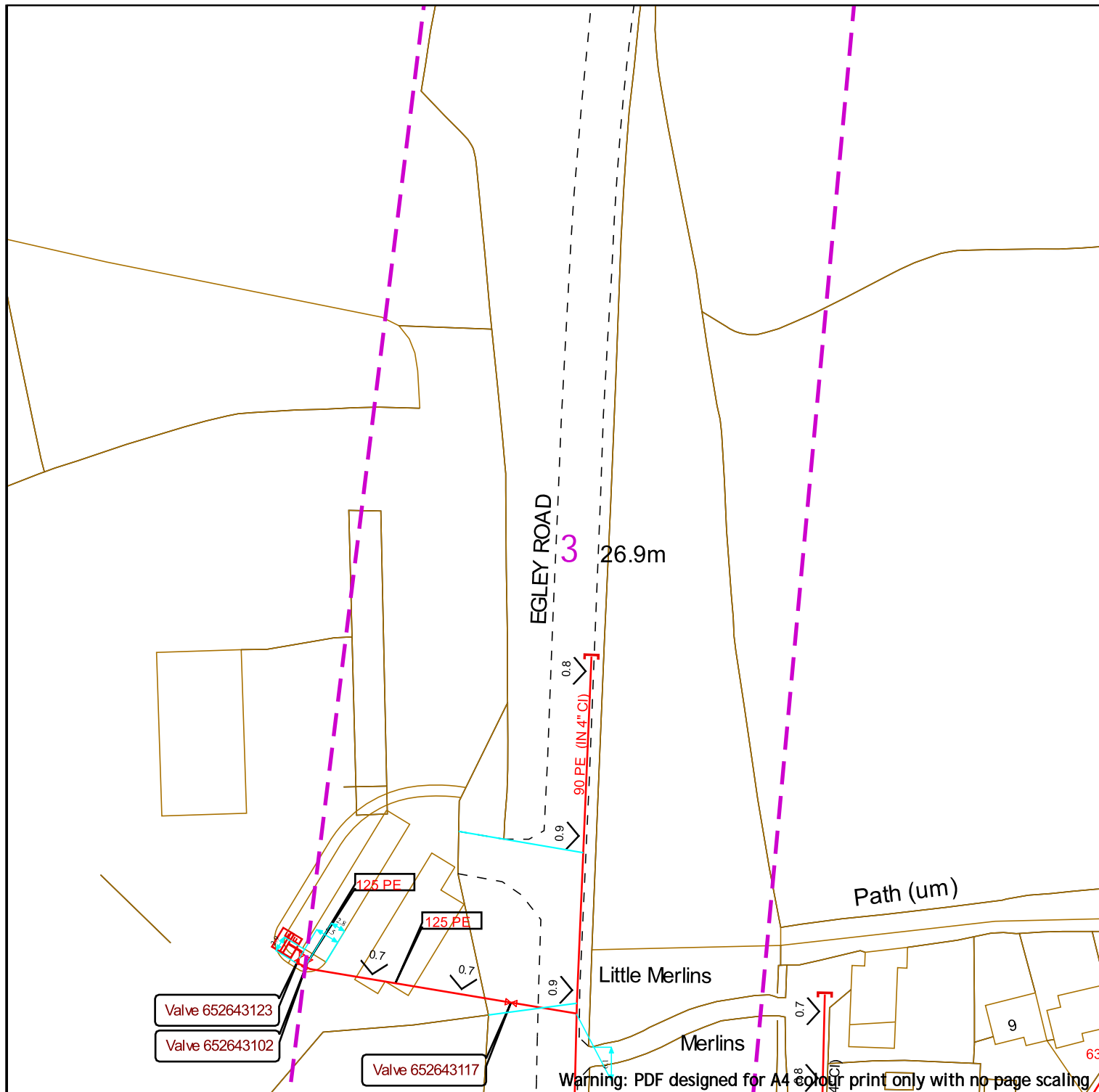

Contact Us
SGN Safety Admin Team:
 0800 912 1722
Email:
 plantlocation@sgn.co.uk

Low Pressure Mains	—	Digsite:	—
Medium Pressure Mains	- - -	Line:	- - -
Intermediate Pressure Mains	. . .	Area:	- - -
High Pressure Mains	- . -	LAs	—
Some Examples Of Plant Items		GTs	—
Valve	⋈	SSSIs	—
Syphon	○	Diameter Change	⊕
Depth of Cover	∨	Material Change	

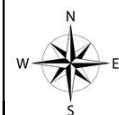

This information is given as a guide only and its accuracy cannot be guaranteed.



This plan shows the location of those pipes owned by Scotia Gas Networks (SGN) by virtue of being a licensed Gas Transporter (GT). Gas pipes owned by other GTs or third parties may also be present in this area but are not shown on this plan. Information with regard to such pipes should be obtained from the relevant owners. No warranties are given with regard to the accuracy of the information shown on this plan. Service pipes, valves, siphons, sub-connections etc. are not shown but their presence should be anticipated. You should be aware that a small percentage of our pipes/assets may be undergoing review and will temporarily be highlighted in yellow. If your proposed works are close to one of these pipes, you should contact the SGN Safety Admin Team on 0800 912 1722 for advice. No liability of any kind whatsoever is accepted by SGN or its agents, servants or sub-contractors for any error or omission contained herein. Safe digging practices, in accordance with HS (G)47, must be used to verify and establish the actual position of mains, pipes, services and other apparatus on site before any mechanical plant is used. It is your responsibility to ensure that plant location information is provided to all persons (whether direct labour or sub-contractors) working for you on or near gas apparatus. Information included on this plan should not be referred to beyond a period of 28 days from the date of issue.

Report damage immediately – KEEP EVERYONE AWAY FROM THE AREA
0800 111 999

This plan is reproduced from or based on the OS map by Scotia Gas Networks plc, with the sanction of the controller of HM Stationery Office. Crown Copyright Reserved. Southern Gas – 100044373 and Scotland Gas – 100044366.

Scale: 1:1000 (When plotted at A4)

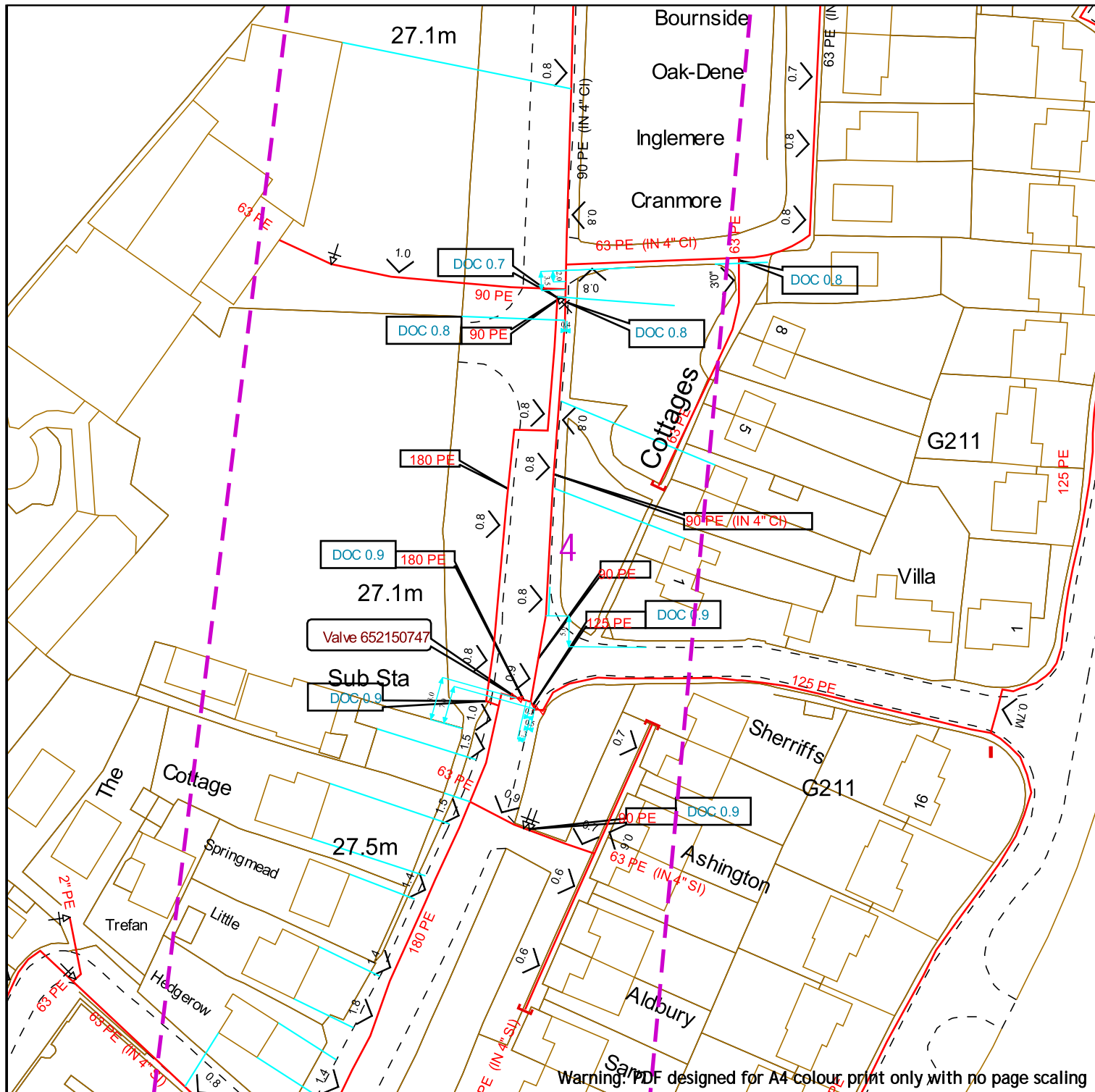

Warning: PDF designed for A4 colour print only with no page scaling



Contact Us
SGN Safety Admin Team:
 0800 912 1722
Email:
 plantlocation@sgn.co.uk

Low Pressure Mains
 Medium Pressure Mains
 Intermediate Pressure Mains
 High Pressure Mains
 Some Examples Of Plant Items

Valve

Syphon

Depth of Cover

Valve

Syphon

Depth of Cover

Valve

Syphon

Depth of Cover

Valve

Syphon

Depth of Cover

Valve

Syphon

Depth of Cover

Valve

Syphon

Depth of Cover

Valve

Syphon

Depth of Cover

Digsite:

Line:

LA's

GT's

Diameter Change

Material Change

Area:

SSSIs

Material Change

Material Change

Material Change

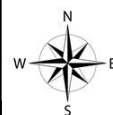

This information is given as a guide only and its accuracy cannot be guaranteed.



This plan shows the location of those pipes owned by Scotia Gas Networks (SGN) by virtue of being a licensed Gas Transporter (GT). Gas pipes owned by other GTs or third parties may also be present in this area but are not shown on this plan. Information with regard to such pipes should be obtained from the relevant owners. No warranties are given with regard to the accuracy of the information shown on this plan. Service pipes, valves, siphons, sub-connections etc. are not shown but their presence should be anticipated. You should be aware that a small percentage of our pipes/assets may be undergoing review and will temporarily be highlighted in yellow. If your proposed works are close to one of these pipes, you should contact the SGN Safety Admin Team on 0800 912 1722 for advice. No liability of any kind whatsoever is accepted by SGN or its agents, servants or sub-contractors for any error or omission contained herein. Safe digging practices, in accordance with HS (G)47, must be used to verify and establish the actual position of mains, pipes, services and other apparatus on site before any mechanical plant is used. It is your responsibility to ensure that plant location information is provided to all persons (whether direct labour or sub-contractors) working for you on or near gas apparatus. Information included on this plan should not be referred to beyond a period of 28 days from the date of issue.

Report damage immediately – KEEP EVERYONE AWAY FROM THE AREA
0800 111 999

This plan is reproduced from or based on the OS map by Scotia Gas Networks plc, with the sanction of the controller of HM Stationery Office. Crown Copyright Reserved. Southern Gas – 100044373 and Scotland Gas – 100044366.

Scale: 1:1000 (When plotted at A4)

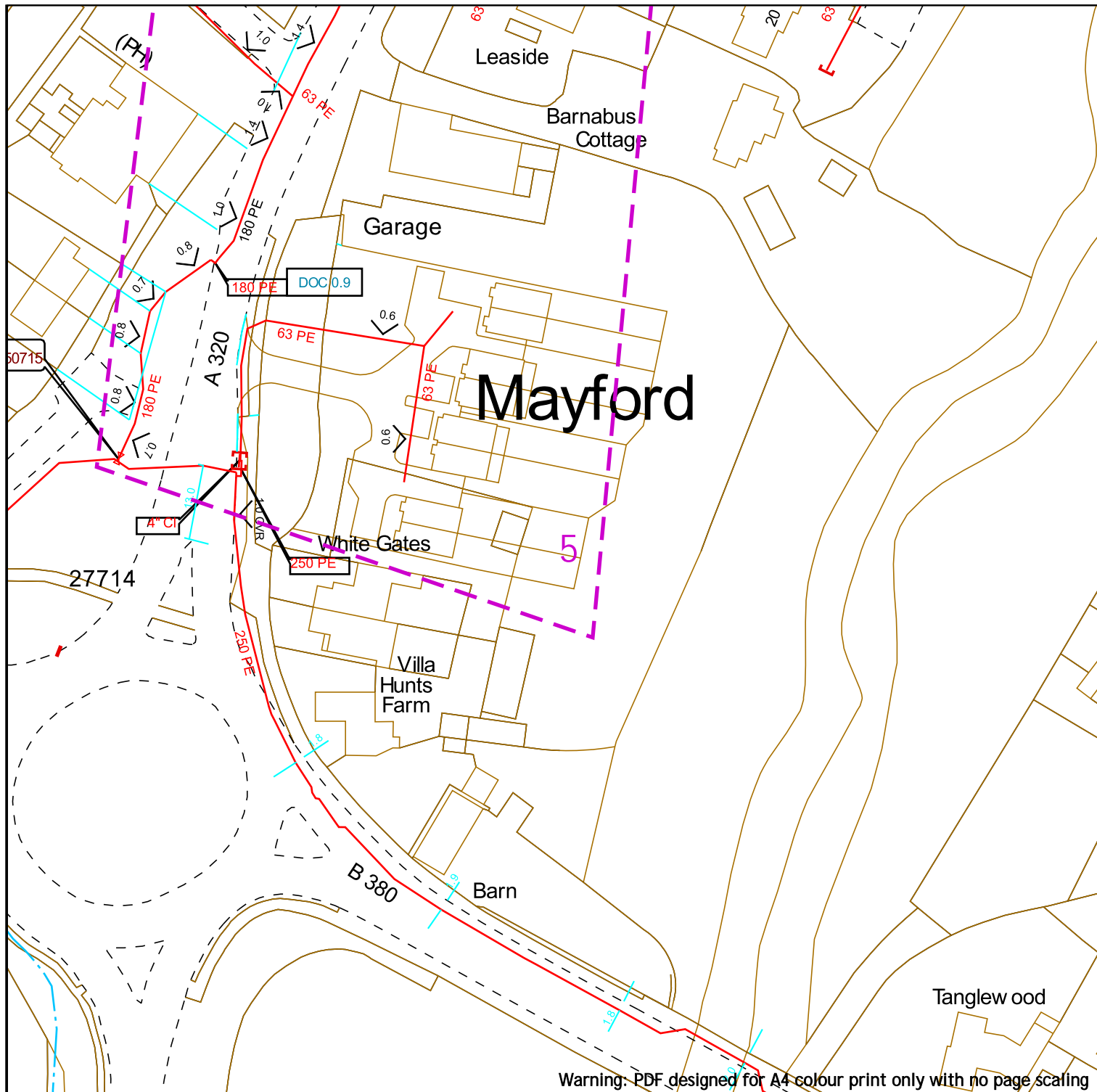

Contact Us
SGN Safety Admin Team:
 0800 912 1722
Email:
 plantlocation@sgn.co.uk

Low Pressure Mains
 Medium Pressure Mains
 Intermediate Pressure Mains
 High Pressure Mains
 Some Examples Of Plant Items

Valve Syphon Depth of Cover GTs SSSIs Diameter Change Material Change

Digsite:
 Line: Area:
 LAs
 GTs SSSIs

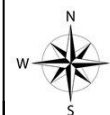

This information is given as a guide only and its accuracy cannot be guaranteed.



This plan shows the location of those pipes owned by Scotia Gas Networks (SGN) by virtue of being a licensed Gas Transporter (GT). Gas pipes owned by other GTs or third parties may also be present in this area but are not shown on this plan. Information with regard to such pipes should be obtained from the relevant owners. No warranties are given with regard to the accuracy of the information shown on this plan. Service pipes, valves, syphons, sub-connections etc. are not shown but their presence should be anticipated. You should be aware that a small percentage of our pipes/assets may be undergoing review and will temporarily be highlighted in yellow. If your proposed works are close to one of these pipes, you should contact the SGN Safety Admin Team on 0800 912 1722 for advice. No liability of any kind whatsoever is accepted by SGN or its agents, servants or sub-contractors for any error or omission contained herein. Safe digging practices, in accordance with HS (G)47, must be used to verify and establish the actual position of mains, pipes, services and other apparatus on site before any mechanical plant is used. It is your responsibility to ensure that plant location information is provided to all persons (whether direct labour or sub-contractors) working for you on or near gas apparatus. Information included on this plan should not be referred to beyond a period of 28 days from the date of issue.

Report damage immediately – KEEP EVERYONE AWAY FROM THE AREA
0800 111 999

This plan is reproduced from or based on the OS map by Scotia Gas Networks plc, with the sanction of the controller of HM Stationery Office. Crown Copyright Reserved. Southern Gas – 100044373 and Scotland Gas – 100044366.

Scale: 1:1000 (When plotted at A4)

Map Symbols

VALVE OPEN	VALVE CLOSED	GOVERNOR	END CLOSURE	SYPHON	REDUCER	TEE
TEST POINT	CATHODIC PROTECTION	GENERAL REFERENCE	FLOW MEASURE	DIP POINT	MONO ETHYLENE GLYCOL	OILING POINT
FLOW STOP	PRESSURE MEASUREMENT	STAND PIPE	OFFICIAL MINISTRY RECORD	PURGE POINT	GAS CONDITIONER	DRAIN POINT
					LP MAINS	
SKETCH BUBBLE	DEPTH OF COVER	METER	MATERIAL CHANGE		MP MAINS	
					IP MAINS	
					LHP MAINS	
					HISTORY DATA	
					SSSI	
PIG TRAP	CROSSOVER CONNECTION	CHANGE OF DIAMETER	PIPE JOINT		CONTACT ZONE	
						LTS



SGN

Your gas. Our network.

Know what's below

Protecting you and your family

Protecting you and your family

Are you planning on carrying out any home improvements such as building a conservatory, an extension, a new pond, decking, concreting, landscaping, fencing or planting trees in your garden? You must make sure you have drawings/maps showing any pipes or cables around your home. To obtain copies of our gas drawings/maps please visit our **Dig safely** pages on sgn.co.uk and follow the link to our online system.

This service is free of charge.

Our Dig safely page is also where you'll find advice on any protective measures you may need to take before you start work, whether you're planning on doing it yourself or hiring a professional.

Damaging gas pipes is dangerous and could lead to a fire or an explosion. It could also cause large-scale loss of gas supply to the local community and is potentially very expensive.



Responsibilities

It's the responsibility of whoever is doing the work to make sure they've complied with the relevant legislation and Health and Safety Executive (HSE) guidance.

In practice, this means anyone carrying out work must obtain a copy of any available colour drawings showing the position of buried utilities for reference before and during the project.

Non-recording of service pipes >

Individual service pipes are not normally recorded on gas network drawings. This is accepted practice and reinforced by guidance given in Design, construction and installation of service pipes – approved code of practice, published by the HSE, and IGE/TD/4 – Gas Services, published by the Institute of Gas Engineers and Managers.

What you need to do when planning a conservatory or house extension, landscaping, fencing or any other groundworks

It's the responsibility of whoever is undertaking the work to check with utility companies before the work starts.

If you're planning any building or digging work remember that gas pipes, power cables, water pipes and sewers all run underground and could be right beneath your feet. Construction or excavation work can damage underground services or prevent further maintenance.

Remember that obtaining planning permission or a building warrant from your local authority doesn't normally involve consultation with utility companies so you should get in touch with them when you start planning your project. This will help keep everyone safe.

Please visit our **Dig safely** pages on sgn.co.uk for more information and our online mapping system.



< Service entry

Gas services/work in gardens

If you're going to be carrying out work around your home, or a third party is carrying out work on your behalf and you have requested a map from us, **your own gas service may not be marked**. The simplest way to understand the location of your gas service is to know where it enters your house, as pictured.

Your gas service pipe usually takes the shortest route to the gas main, as shown on the sample network map/drawing above.

If you're unsure and need further help, please contact us and we'll arrange for a Plant Protection officer to contact you.



Any damage, however minor, must be reported to the National Gas Emergency Service

Planting a tree or landscaping your garden

Tree roots can damage utilities.

If you're planting trees or shrubs, make sure you consider the type of plant, root type and their location in relation to buried gas pipes to avoid any damage. We may need access to repair and maintain our pipes and equipment in the future, and we reserve the right to remove any tree or bush if we need to.

What happens if you damage a pipe?

If you damage a gas pipe:

- Call the National Gas Emergency Service on 0800 111 999 immediately
- **DON'T** attempt to make repairs yourself
- **DON'T** handle or attempt to alter the position of the exposed pipe

Damaging a gas pipe can result in:

- Major fire/explosion leading to death or serious injury
- Asphyxiation due to gas exposure leading to death or serious injury
- Loss of gas supply to individuals or communities
- Financial costs to you for repair and remedial work
- Enforcement action by the HSE

We will recover all reasonable costs incurred in repairing damaged gas pipes.

Delivering gas safely, reliably and efficiently

Your safety is our top priority

We manage the network that distributes natural and green gas to over 5.9 million customers in Scotland and the south of England.

We own and operate 74,000km of gas mains, and associated plant and equipment. We're committed to delivering gas safely, reliably and efficiently to every one of our customers.

Accidental damage to our pipes could put you or members of the public at risk.



Service entry



All our engineers and contractors carry a photo ID card with our company logo on it. Don't be afraid to check with our Security team on **0800 015 5170** that the person on your property is supposed to be there.



Meter box

Help

If you're planning any work on or around your property and you need more information, you'll find everything you need on our Dig Safely pages.



[sgn.co.uk](https://www.sgn.co.uk)



0800 912 1722

Smell gas? 0800 111 999

Follow these six steps if you smell gas:



DO open windows and doors to help ventilate the gas



DO turn off the gas supply at the meter and make sure any gas appliances are turned off



DO call the **National Gas Emergency number on 0800 111 999**. Lines are open 24 hours a day, 365 days a year



DON'T smoke or use any naked flames



DON'T touch any electrical switches. Turning a switch on or off could ignite a gas leak



DON'T enter a cellar if you smell gas, even if your gas meter is located in the cellar



SGN

Your gas. Our network.

Dig safely

Measures to avoid injury
and damage to gas pipes



The following protective and precautionary measures MUST be taken when working in the vicinity of gas mains and services.

It is the responsibility of the property owner or company carrying out the work to make sure they've complied with the relevant legislation and Health and Safety Executive (HSE) guidance, eg HS(G)47. In practice, this means that whoever is carrying out the work MUST obtain gas mains location information and/or maps showing the indicative position of the gas network before any work takes place.

To avoid injury to yourself, your employees, colleagues and the general public you MUST suitably mark the position of the pipes on site.

HS(G)47 outlines best practice that should be followed to ensure you work safely:

1. Plan the work, obtain maps.
2. Detecting, identifying and marking underground services.
3. Safe excavation and safe digging practices.

In addition to the requirements under the Health and Safety At Work etc. Act 1974 to prevent injuries to employees and others (not employed), it is an offence under regulation 15 of the Pipelines Safety Regulations 1996 to cause damage to a pipeline (which includes gas mains and services as well as higher pressure pipelines) so as to give rise to a danger to persons.

You MUST make sure that current full colour copies of our maps are issued to all relevant personnel on site and they're aware of the presence and location of our gas mains and services prior to any excavation.

In a gas emergency

If you cause a gas leak or suspect a main or service pipe or equipment is leaking, you **MUST** take the following emergency actions immediately:

- **Ask people to move away from the area of the gas escape.**
- **Call 0800 111 999 immediately.**

1. **Don't attempt to repair the escape or stop the leakage.**
2. **As gas may enter buildings, ask people in the surrounding premises to leave until it's safe for them to return.**
3. **Stop anyone going near the immediate vicinity of the gas escape.**
4. **Prohibit smoking and extinguish all naked flames.**
5. **Don't use mobile phones or other ignition sources.**
6. **Assist our representatives and other emergency services such as the police, ambulance, and fire service as requested.**

Additional reference material

- SGN guidance for Safe Working in the Vicinity of Pipelines & Associated Installations operating >7barg. Applicable for HP only.
- HS(G)47 **Avoiding Danger from Underground Services** available from hse.gov.uk
- NJUG **Utilities Guidance on Positioning and Colour Coding of Apparatus** available from njug.org.uk





Making an enquiry for gas mains or services maps

Please visit our **Dig safely** pages on **[sgn.co.uk](https://www.sgn.co.uk)** for plant protection information and links to our online mapping system and other associated information and guidance.

Our simple and easy to use online mapping system is available 24/7, 365 days a year.

You'll need to register/log in and provide a few details about your site location and the work you'll be carrying out. We'll respond immediately by email.

What you're likely to be sent

You'll be sent an email with a map. This will be an extract from our gas mains record, showing your site and any of our gas pipes as well as relevant safety information.

We always send out safety information, however we may forward your enquiry on to a local plant protection officer or a pipelines engineer to make direct contact with you depending on the work location.

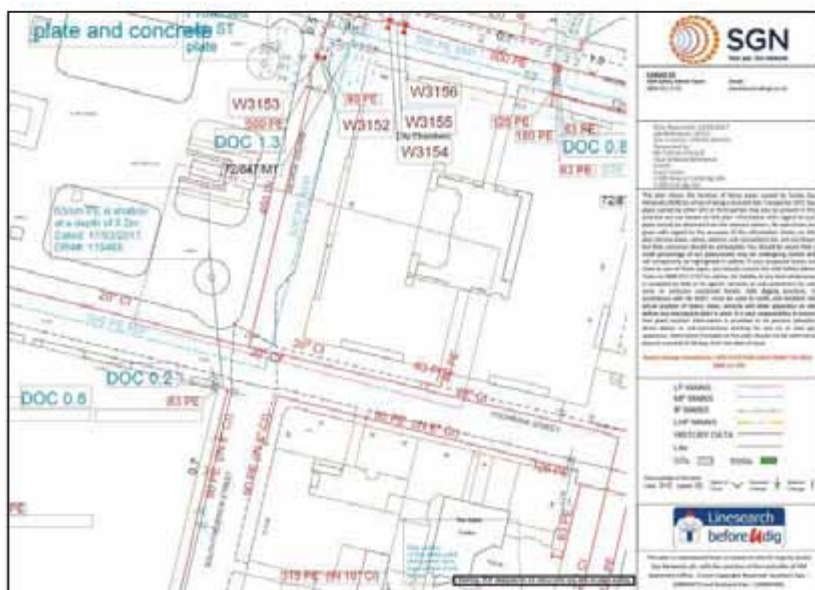

Example of a gas map

Note: Service pipes are not shown on our maps

When working near our gas mains and services

Safe system of work

To satisfy ourselves that work in the vicinity of our gas mains is being carried out safely, we may ask for a copy of your risk assessment and/or method statement paperwork.

Where work falls under the Construction (Design and Management) Regulations 2015 reference to our gas mains and services **MUST** be made within your site Health and Safety file.

Financial

Every reasonable precaution **MUST** be taken to avoid personal injury or damage to our gas network at all times.

If we incur any costs to repair direct or consequential damage or divert any gas main or service, you'll be recharged in full.

HSE

Any damage to our gas mains or services will be subject to legislative reporting responsibilities to the Health and Safety Executive under Reporting of Injuries, Diseases & Dangerous Occurrences Regulations 2013, Gas Safety Management Regulations 1996, and the Pipelines Safety Regulations 1996.

Minimum safe working distances

Depending on the activity being undertaken and the gas mains or services you are working within the vicinity of, there are different safe distances that **MUST** be adhered to. SGN plant protection officers or pipeline engineers will inform you of these if required.

Surface boxes and manholes

Do not bury or move our surface boxes. Free access **MUST** be maintained during and after your work. No manhole cover or other structure can be built over, around or under a gas main, and no work is to be carried out that results in a reduction or increase in cover or protection without prior written agreement.

Deep excavations

Adequate protection, approved by us, **MUST** be applied for any deep excavations in the vicinity of our gas mains and services that may affect its security and integrity. Ground movement around gas mains **MUST** be prevented. We **MUST** be contacted if a sewer trench or any other water authority is to be constructed at greater than 1.5 metres depth near a buried gas main or service pipe. You **MUST** give us detailed drawings showing the line and width of the proposed sewer or other trench, together with the soil group classification of the area concerned.



Crossing our mains or services

The placing of heavy construction plant, equipment, materials or the passage of heavy vehicles over our gas mains is prohibited unless specifically agreed protective measures (ie the construction of reinforced crossing points) have been carried out. This is particularly important where reductions in side support or ground cover are planned. You **MUST NOT** carry out any work in servitudes/easements without our prior written consent.

Exposed plant

Where excavations in the vicinity of our gas mains affect its support, the plant **MUST** be adequately supported and protected in consultation with us and to our satisfaction. It **MUST** be protected from impact, restraints and thrust blocks, and supports **MUST NOT** be removed without our agreement.

Hot work

One of our representatives should be present when welding or other hot work involving naked flames is being carried out near our gas mains, as there's potential for heat damage to plastic pipeline/coatings.

Backfilling

Concrete backfill should not be placed closer than 300mm to our mains. No concrete or hard material should be placed under or adjacent to any of our gas mains. Shuttering **MUST** be constructed to maintain the stated clearances and prevent fresh concrete encasing our mains or services. Material used for backfill around our gas mains **MUST** conform to the following:

- If sand, it **MUST** be well-graded in accordance with BS EN 12620:2002.
- It **MUST NOT** contain any sharp particles (stones, bricks, lumps or corrosive materials).
- Foamed concrete **MUST NOT** be used.
- It **MUST** be laid to a minimum depth of 250mm above the crown of the gas main.

Note: Power ramming **MUST NOT** take place until a 300mm hand rammed layer has been completed over the crown of the main.

Access





Free access to our sites, mains and services, including temporary structures and spoil heaps **MUST** be available at all times.





Mechanical excavation

Mechanical excavators (including breaker attachments) **MUST NOT** be used within the following distances from the confirmed location of our gas mains and services shown on our gas maps without prior agreement:

Type of mains and services	Gas map identification	Hand excavation required inside	Pipe pressure indication shown on map
Low Pressure (LP)	0 – 75mbar	0.5 metres	
Medium Pressure (MP)	75mbar to 2 bar	0.5 metres	
Intermediate Pressure (IP)	2 – 7 bar	3.0 metres	
High Pressure (HP)	Above 7 bar	You must seek approval from us prior to any work	

Major accident hazard pipelines

High pressure pipeline

No work is to take place near an HP pipeline until it is agreed with us. After agreement and before any work does take place, the location of our pipeline **MUST** be marked up and its position confirmed by digging trial holes with our personnel in attendance.



Pipeline markers

High pressure

We will be involved in any work taking place near high pressure pipelines. We will provide you with additional information that you **MUST** familiarise yourself with before carrying out any work.

The default method of excavating near high pressure gas pipelines MUST always be by hand.



Wind turbines

The UK Onshore Pipelines Operations Association (UKOPA) has identified the appropriate exclusion zone (distance from the base of the wind turbine mast to the edge of the pipeline) as 1.5 times the turbine height. Contact MUST be made with us during the planning stages of a wind turbine or wind farm.



Tree planting

If trees or shrubs are to be planted in the vicinity of our gas mains and services, the selection of tree or shrub type and how it's planted **MUST** be considered carefully. This is to avoid root damage to buried mains or services, and to ensure our subsequent excavations for main repair and maintenance won't damage the trees or shrubs.

Written approval from us **MUST** be obtained before any tree planting is carried out on a servitude/easement. Any approval we grant to plant trees

The following trees and those of similar size (deciduous or evergreen) **MUST NOT** be planted within 6m of the centre line of the main: ash, beech, birch, most conifers, elm, maple, lime, horse chestnut, oak, and sycamore. Apple and pear trees are also included in this category.

Dwarf apple stocks may be planted up to 3m of the centre line of the main.



In cases where screening is required, the following are shallow rooting and may be planted close to the gas mains and services: blackthorn, broom, cotoneaster, elder, hazel, laurel, quickthorn, privet, snowberry and most ornamental shrubs.

Gas main centre

Raspberries, gooseberries and blackcurrants may be planted on the gas main, but a four metre strip, centred on the main, **MUST** be left clear at all times.

on a servitude/easement will be subject to us retaining the right to remove any tree, which in our opinion may become a danger to our mains in the future.

The written consent to plant trees will state what area may be planted and also the type of tree. The diagram details the specific species and the distances they **MUST** be planted from gas mains or services. You **MUST** contact us for further information.

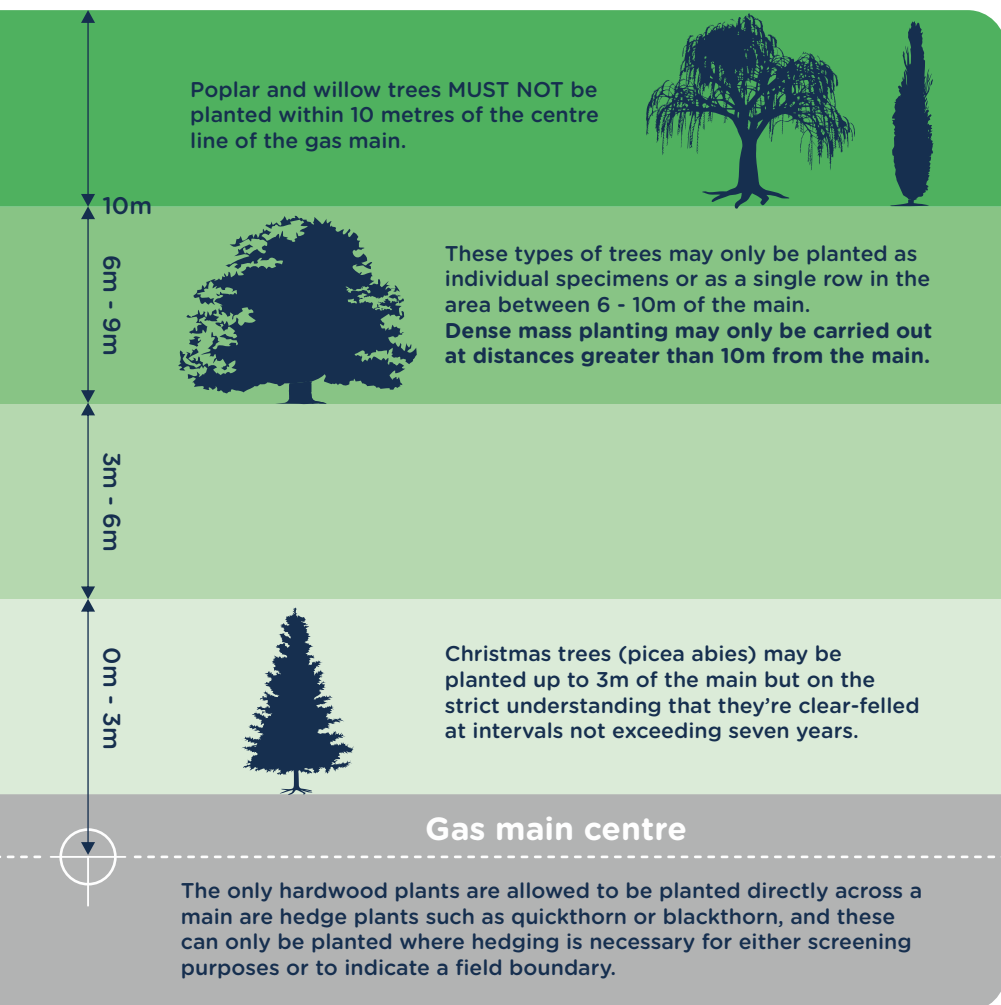

Note: For further guidance, please refer to NJUG 10.

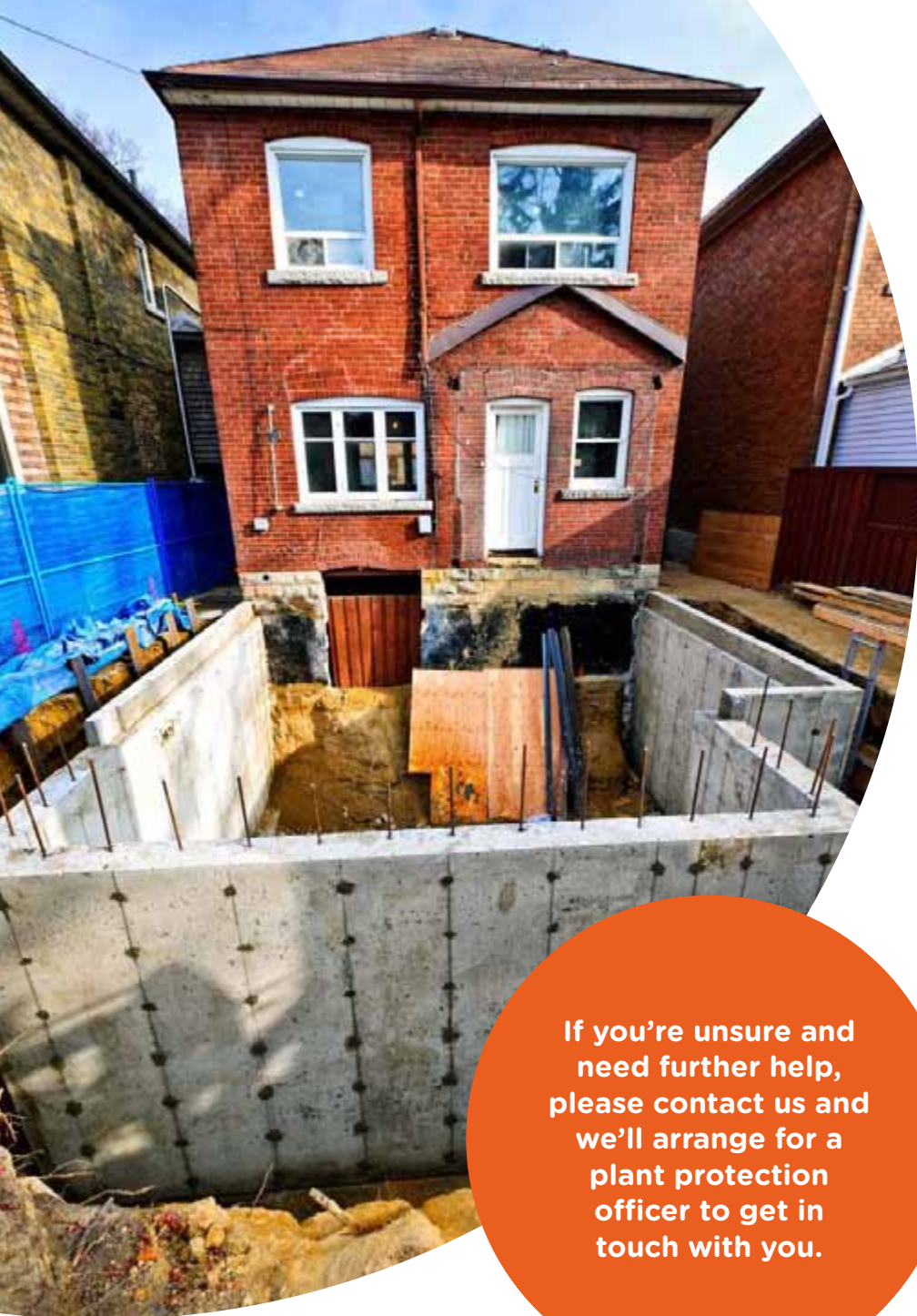

**If you're unsure and
need further help,
please contact us and
we'll arrange for a
plant protection
officer to get in
touch with you.**

Gas services/work in gardens

If you're going to be carrying out work around your home, or a third party is carrying out work on your behalf, we may send you a site map of our gas mains and services but your own gas service won't be marked.

The simplest way to understand the location of your gas service is to know where it enters your house.



< Your gas service pipe usually takes the shortest route to the gas main, as shown on the sample network map/drawing.



We provide a free plant location enquiry service and we're always happy to help.



Visit our **Dig safely** pages on **sgn.co.uk**



0800 912 1722 *

*All calls are recorded and may be monitored

Safety Advice - Valves



Guidance when undertaking work near gas valves in our network areas

SGN manages the network that distributes gas to 5.8 million homes and businesses across Scotland and the south of England.

Due to a manufacturing issue, we are currently replacing or upgrading certain valve types that are at risk of bolt failure. In extreme cases, this can lead to gas escapes. This is a safety hazard and we have produced this guide to ensure you undertake adequate safety precautions when working near gas valves.

Identifying gas valves

The images below are an illustration of typical gas valves. Please note, valves come in various colours, shapes and sizes, and you may come across a valve that looks different to those found in the images.

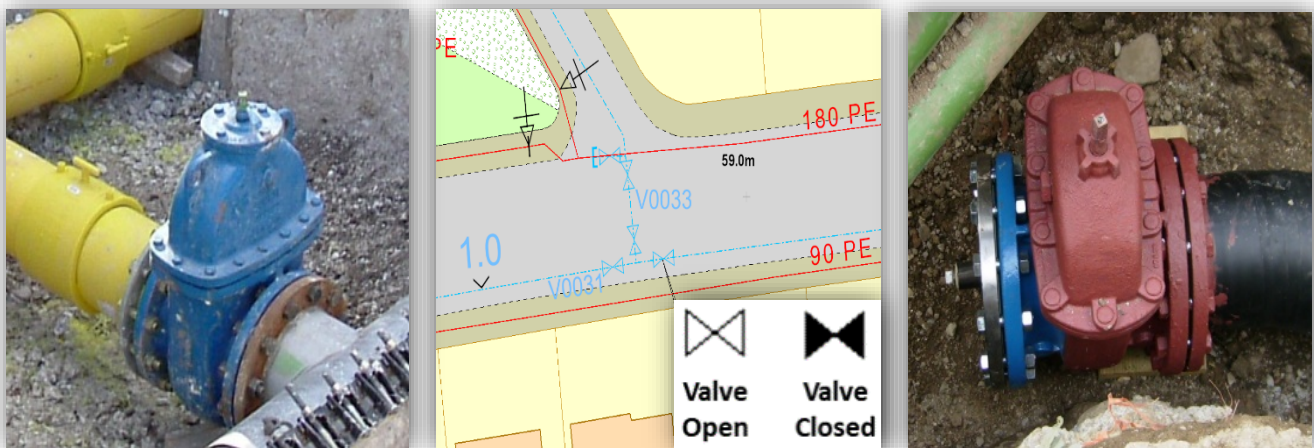

What should you do?

When planning to work in our network areas, please observe the following points:

1. You must contact us before starting any work activity within **3.0m** of a gas valve identified on our maps.
2. If an unexpected gas valve is exposed you must immediately stop excavation works and report this to us.
3. To protect yourself against the risks associated with exposing a valve, we advise that you contact us when in doubt.

Contact details

If you require further information or need assistance please contact us:

Safety Admin Team: **0800 912 1722**
plantlocation@sgn.co.uk

Valve enquiries will be forwarded to a local engineer who will provide further safety information.



Search address supplied Egley
Road
Woking
GU22 0BB

Your reference Egley Road

Our reference ALS/ALS Standard/2023_4817683

Notification of Price Changes

From 1st April 2023 Thames water Property Searches will be increasing the prices of its CON29DW, CommercialDW Drainage & Water Enquiries and Asset Location Searches. Historically costs would rise in line with RPI but as this currently sits at 14.2%, we are capping it at 10%.

Customers will be emailed with the new prices by January 1st 2023.

Any orders received with a higher payment prior to the 1st April 2023 will be non-refundable. For further details on the price increase please visit our website at www.thameswater-propertysearches.co.uk



Thames Water Utilities Ltd
Property Searches, PO Box 3189, Slough SL1 4WW



searches@thameswater.co.uk
www.thameswater-propertysearches.co.uk



0800 009 4540

Search address supplied: Egley Road Woking, GU22 0BB

Dear Sir / Madam

An Asset Location Search is recommended when undertaking a site development. It is essential to obtain information on the size and location of clean water and sewerage assets to safeguard against expensive damage and allow cost-effective service design.

The following records were searched in compiling this report: - the map of public sewers & the map of waterworks. Thames Water Utilities Ltd (TWUL) holds all of these.

This search provides maps showing the position, size of Thames Water assets close to the proposed development and also manhole cover and invert levels, where available.

Please note that none of the charges made for this report relate to the provision of Ordnance Survey mapping information. The replies contained in this letter are given following inspection of the public service records available to this company. No responsibility can be accepted for any error or omission in the replies.

You should be aware that the information contained on these plans is current only on the day that the plans are issued. The plans should only be used for the duration of the work that is being carried out at the present time. Under no circumstances should this data be copied or transmitted to parties other than those for whom the current work is being carried out.

Thames Water do update these service plans on a regular basis and failure to observe the above conditions could lead to damage arising to new or diverted services at a later date.

Contact Us

If you have any further queries regarding this enquiry please feel free to contact a member of the team on 0800 009 4540, or use the address below:

Thames Water Utilities Ltd
Property Searches
PO Box 3189
Slough
SL1 4WW

Email: searches@thameswater.co.uk

Web: www.thameswater-propertysearches.co.uk

Waste Water Services

Please provide a copy extract from the public sewer map.

The following quartiles have been printed as they fall within Thames' sewerage area:

SU9956NE

Enclosed is a map showing the approximate lines of our sewers. Our plans do not show sewer connections from individual properties or any sewers not owned by Thames Water unless specifically annotated otherwise. Records such as "private" pipework are in some cases available from the Building Control Department of the relevant Local Authority.

Where the Local Authority does not hold such plans it might be advisable to consult the property deeds for the site or contact neighbouring landowners.

This report relates only to sewerage apparatus of Thames Water Utilities Ltd, it does not disclose details of cables and or communications equipment that may be running through or around such apparatus.

The sewer level information contained in this response represents all of the level data available in our existing records. Should you require any further Information, please refer to the relevant section within the 'Further Contacts' page found later in this document.

For your guidance:

- The Company is not generally responsible for rivers, watercourses, ponds, culverts or highway drains. If any of these are shown on the copy extract they are shown for information only.
- Any private sewers or lateral drains which are indicated on the extract of the public sewer map as being subject to an agreement under Section 104 of the Water Industry Act 1991 are not an 'as constructed' record. It is recommended these details be checked with the developer.

Clean Water Services

Please provide a copy extract from the public water main map.

Following examination of our statutory maps, Thames Water has been unable to find any plans of water mains within this area. If you require a connection to the public water supply system, please write to:

New Connections / Diversions
Thames Water

Network Services Business Centre
Brentford
Middlesex
TW8 0EE

Tel: 0845 850 2777
Fax: 0207 713 3858
Email: developer.services@thameswater.co.uk

The following quartiles have not been printed as they are out of Thames' water catchment area. For details of the assets requested please contact the water company indicated below:

SU9956NE Affinity Water

Affinity Water Ltd
Tamblin Way
Hatfield
AL10 9EZ

Tel: 0345 3572401

For your guidance:

- Assets other than vested water mains may be shown on the plan, for information only.
- If an extract of the public water main record is enclosed, this will show known public water mains in the vicinity of the property. It should be possible to estimate the likely length and route of any private water supply pipe connecting the property to the public water network.

Payment for this Search

A charge will be added to your suppliers account.

Further contacts:

Waste Water queries

Should you require verification of the invert levels of public sewers, by site measurement, you will need to approach the relevant Thames Water Area Network Office for permission to lift the appropriate covers. This permission will usually involve you completing a TWOSA form. For further information please contact our Customer Centre on Tel: 0845 920 0800. Alternatively, a survey can be arranged, for a fee, through our Customer Centre on the above number.

If you have any questions regarding sewer connections, budget estimates, diversions, building over issues or any other questions regarding operational issues please direct them to our service desk. Which can be contacted by writing to:

Developer Services (Waste Water)
Thames Water
Clearwater Court
Vastern Road
Reading
RG1 8DB

Tel: 0800 009 3921
Email: developer.services@thameswater.co.uk

Clean Water queries

Should you require any advice concerning clean water operational issues or clean water connections, please contact:

Developer Services (Clean Water)
Thames Water
Clearwater Court
Vastern Road
Reading
RG1 8DB

Tel: 0800 009 3921
Email: developer.services@thameswater.co.uk

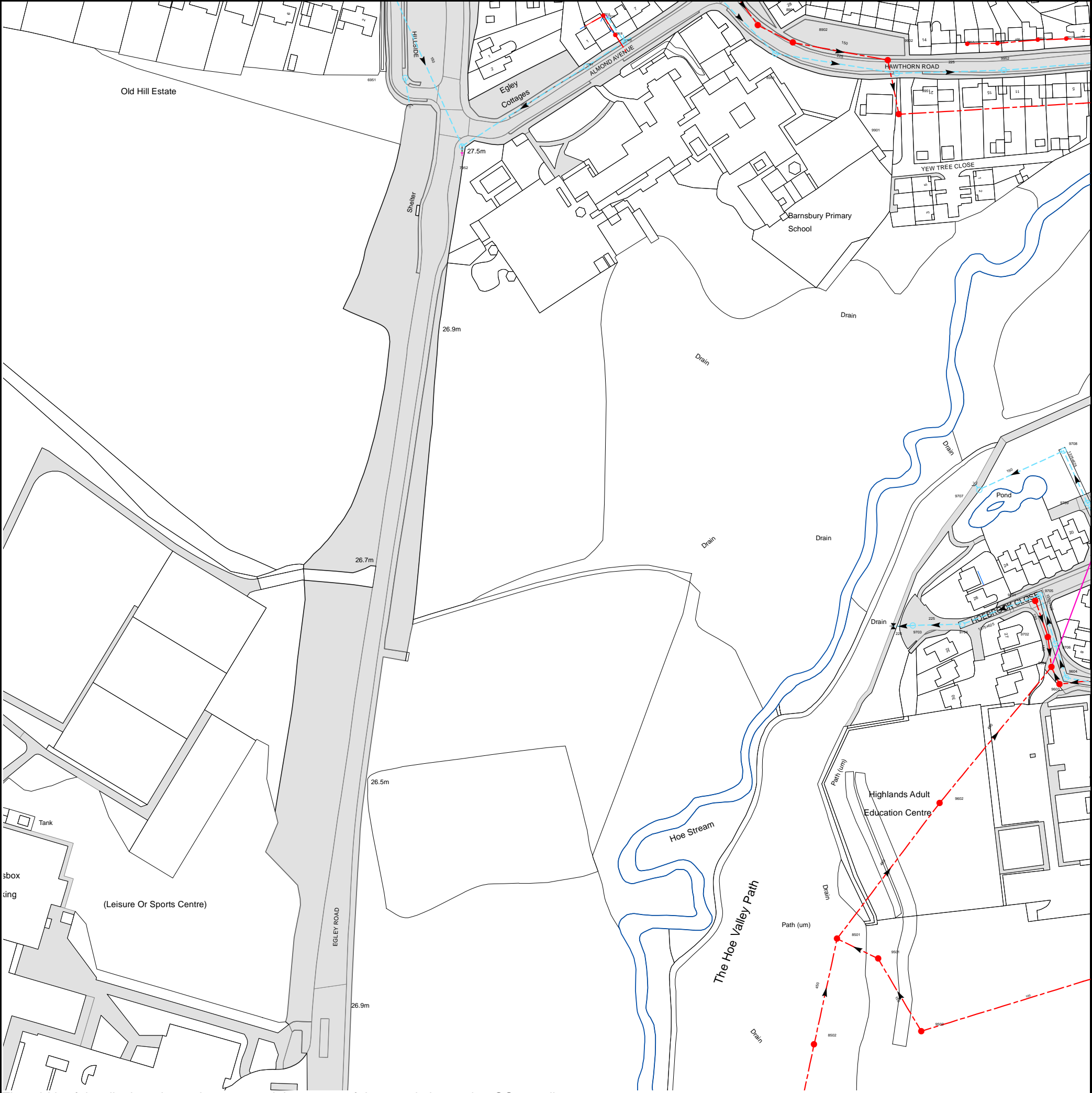

The width of the displayed area is 500m and the centre of the map is located at OS coordinates 499750,156750

The position of the apparatus shown on this plan is given without obligation and warranty, and the accuracy cannot be guaranteed. Service pipes are not shown but their presence should be anticipated. No liability of any kind whatsoever is accepted by Thames Water for any error or omission. The actual position of mains and services must be verified and established on site before any works are undertaken.

Based on the Ordnance Survey Map (2020) with the Sanction of the controller of H.M. Stationery Office, License no. 100019345 Crown Copyright Reserved.

NB. Levels quoted in metres Ordnance Newlyn Datum. The value -9999.00 indicates that no survey information is available

Manhole Reference	Manhole Cover Level	Manhole Invert Level
991A	n/a	n/a
991B	n/a	n/a
8902	28.79	28.05
791D	n/a	n/a
991C	n/a	n/a
991D	n/a	n/a
791B	n/a	n/a
8901	29.8	28.73
791C	n/a	n/a
791A	n/a	n/a
8502	n/a	n/a
9502	n/a	n/a
9501	25.55	n/a
8501	25.83	22.31
9602	25.82	n/a
9603	n/a	n/a
9604	n/a	24.11
9601	25.7	22.16
9706	n/a	24.1
9702	n/a	23.28
9703	n/a	23.93
9704	n/a	24.03
9701	n/a	23.6
9705	n/a	24.07
9709	n/a	24.09
9707	n/a	23.65
9708	n/a	24.07
7952	27.52	26.14
9901	n/a	n/a
6951	n/a	n/a
9951	n/a	n/a
9952	n/a	n/a
7951	n/a	n/a
9902	28.14	26.59
8951	n/a	n/a
The position of the apparatus shown on this plan is given without obligation and warranty, and the accuracy cannot be guaranteed. Service pipes are not shown but their presence should be anticipated. No liability of any kind whatsoever is accepted by Thames Water for any error or omission. The actual position of mains and services must be verified and established on site before any works are undertaken.		



Asset Location Search - Sewer Key

Public Sewer Types (Operated and maintained by Thames Water)

	Foul Sewer: A sewer designed to convey waste water from domestic and industrial sources to a treatment works.
	Surface Water Sewer: A sewer designed to convey surface water (e.g. rain water from roofs, yards and car parks) to rivers or watercourses.
	Combined Sewer: A sewer designed to convey both waste water and surface water from domestic and industrial sources to a treatment works.
	Storm Sewer
	Sludge Sewer
	Foul Trunk Sewer
	Surface Trunk Sewer
	Combined Trunk Sewer
	Foul Rising Main
	Surface Water Rising Main
	Combined Rising Main
	Vacuum
	Thames Water Proposed
	Vent Pipe
	Gallery

Other Sewer Types (Not operated and maintained by Thames Water)

	Sewer		Culverted Watercourse
	Proposed		Decommissioned Sewer
	Content of this drainage network is currently unknown		Ownership of this drainage network is currently unknown

Notes:

- 1) All levels associated with the plans are to Ordnance Datum Newlyn.
- 2) All measurements on the plan are metric.
- 3) Arrows (on gravity fed sewers) or flecks (on rising mains) indicate the direction of flow.
- 4) Most private pipes are not shown on our plans, as in the past, this information has not been recorded.

Sewer Fittings

A feature in a sewer that does not affect the flow in the pipe. Example: a vent is a fitting as the function of a vent is to release excess gas.

	Air Valve		Meter
	Dam Chase		Vent
	Fitting		

Operational Controls

A feature in a sewer that changes or diverts the flow in the sewer. Example: A hydrobrake limits the flow passing downstream.

	Ancillary		Drop Pipe
	Control Valve		Weir

End Items

End symbols appear at the start or end of a sewer pipe. Examples: an Undefined End at the start of a sewer indicates that Thames Water has no knowledge of the position of the sewer upstream of that symbol. Outfall on a surface water sewer indicates that the pipe discharges into a stream or river.

	Inlet		Outfall
	Undefined End		

Other Symbols

Symbols used on maps which do not fall under other general categories.

	Change of Characteristic Indicator		Public / Private Pumping Station
	Invert Level		Summit

Areas

Lines denoting areas of underground surveys, etc.

	Agreement
	Chamber
	Operational Site

Ducts or Crossings

	Casement	Ducts may contain high voltage cables. Please check with Thames Water.
	Conduit Bridge	
	Subway	
	Tunnel	

5) 'na' or '0' on a manhole indicates that data is unavailable.

6) The text appearing alongside a sewer line indicates the internal diameter of the pipe in millimeters. Text next to a manhole indicates the manhole reference number and should not be taken as a measurement. If you are unsure about any text or symbology, please contact Property Searches on 0800 009 4540.

Payment Terms and Conditions

All sales are made in accordance with Thames Water Utilities Limited (TWUL) standard terms and conditions unless previously agreed in writing.

1. All goods remain in the property of Thames Water Utilities Ltd until full payment is received.
2. Provision of service will be in accordance with all legal requirements and published TWUL policies.
3. All invoices are strictly due for payment within 14 days of the date of the invoice. Any other terms must be accepted/agreed in writing prior to provision of goods or service or will be held to be invalid.
4. Penalty interest may be invoked by TWUL in the event of unjustifiable payment delay. Interest charges will be in line with UK Statute Law 'The Late Payment of Commercial Debts (Interest) Act 1998'.
5. Interest will be charged in line with current Court Interest Charges, if legal action is taken.
6. A charge may be made at the discretion of the company for increased administration costs.

A copy of Thames Water's standard terms and conditions are available from the Commercial Billing Team (cashoperations@thameswater.co.uk).

We publish several Codes of Practice including a guaranteed standards scheme. You can obtain copies of these leaflets by calling us on 0800 316 9800.

If you are unhappy with our service, you can speak to your original goods or customer service provider. If you are still not satisfied with the outcome provided, we will refer the matter to a Senior Manager for resolution who will provide you with a response.

If you are still dissatisfied with our final response, and in certain circumstances such as you are buying a residential property or commercial property within certain parameters, The Property Ombudsman will investigate your case and give an independent view. The Ombudsman can award compensation of up to £25,000 to you if he finds that you have suffered actual financial loss and/or aggravation, distress, or inconvenience because of your search not keeping to the Code. Further information can be obtained by visiting www.tpos.co.uk or by sending an email to admin@tpos.co.uk.

If the Goods or Services covered by this invoice falls under the regulation of the 1991 Water Industry Act, and you remain dissatisfied you can refer your complaint to Consumer Council for Water on 0300 034 2222 or write to them at Consumer Council for Water, 1st Floor, Victoria Square House, Victoria Square, Birmingham, B2 4AJ.

Ways to pay your bill

Credit Card	BACS Payment	Telephone Banking
Please Call 0800 009 4540 quoting your invoice number starting CBA or ADS	Account number 90478703 Sort code 60-00-01 A remittance advice must be sent to: Thames Water Utilities Ltd., PO Box 3189, Slough SL1 4WW. or email ps.billing@thameswater.co.uk	By calling your bank and quoting: Account number 90478703 Sort code 60-00-01 and your invoice number

Thames Water Utilities Ltd Registered in England & Wales No. 2366661 Registered Office Clearwater Court, Vastern Rd, Reading, Berks, RG1 8DB.

Our Ref: 29157703 Your Ref: Egley Road

Thank you for contacting us regarding UK Power Networks equipment at the above site. I have enclosed a copy of our records which show the electrical lines and/or electrical plant. I hope you find the information useful.

I have also enclosed a fact sheet which contains important information regarding the use of our plans and working around our equipment. Safety around our equipment is our number one priority so please ensure you have completed all workplace risk assessments before you begin any works.

Should your excavation affect our Extra High Voltage equipment (6.6 KV, 22 KV, 33 KV or 132 KV), please contact us to obtain a copy of the primary route drawings and associated cross sections.

If you have any further queries do not hesitate to contact us.

Plan Provision
0800 056 5866



This information is made available to you on the terms set out below. If you do not accept the terms of use set out in this fact sheet please do not use the plans and return them to UK Power Networks.

1. UK Power Networks does not warrant that the information provided to you is correct. You rely upon it at your own risk.
2. UK Power Networks does not exclude or limit its liability if it causes the death of any person or causes personal injury to a person where such death or personal injury is caused by its negligence.
3. Subject to paragraph 2 UK Power Networks has no liability to you in contract, in tort (including negligence), for breach of statutory duty or otherwise how for any loss, damage, costs, claims, demands, or expenses that you or any third party may suffer or incur as a result of using the information provided whether for physical damage to property or for any economic loss (including without limitation loss of profit, loss of opportunity, loss of savings, loss of goodwill, loss of business, loss of use) or any special or consequential loss or damage whatsoever.
4. The information about UK Power Networks electrical plant and/or electric lines provided to you belongs to and remains the property of UK Power Networks. You must not alter it in any respect.
5. The information provided to you about the electrical plant and/or electric lines depicted on the plans may NOT be a complete record of such apparatus belonging to UK Power Networks. The information provided relates to electric lines and/or electrical plant belonging to UK Power Networks that it believes to be present but the plans are not definitive: other electric lines and/or electrical plant may be present and that may or may not belong to UK Power Networks.
6. Other apparatus not belonging to UK Power Networks is not shown on the plan. It is your responsibility to make your own enquiries elsewhere to discover whether apparatus belonging to others is present. It would be prudent to assume that other apparatus is present.
7. You are responsible for ensuring that the information made available to you is passed to those acting on your behalf and that all such persons are made aware of the contents of this letter.
8. Because the information provided to you may not be accurate, you are recommended to ascertain the presence of UK Power Networks electric lines and/or electrical plant by the digging of trial holes. Trial holes should be dug by hand only.

Excavations must be carried out in line with the Health and Safety Executive guidance document HSG 47. We will not undertake this work. A copy of HSG 47 can be obtained from the Health and Safety Executives website.

All electric lines discovered must be considered LIVE and DANGEROUS at all times and must not be cut, resited, suspended, bent or interfered with unless specially authorised by UK Power Networks.

The electric line and electrical plant belonging to UK Power Networks remains so even when made dead and abandoned and any such electric line and/or electrical plant exposed shall be reported to UK Power Networks.

Where your works are likely to affect our electric lines and/or electrical plant an estimate of the price of any protective /diversionary works can be prepared by UK Power Networks Branch at Metropolitan House, Darkes Lane, Potters Bar, Herts. , EN6 1AG, telephone no. 0845 2340040



- 9 Any work near to any overhead electricity lines must be carried out by you in accordance with the Health and Safety Executive guidance document GS6 and the Electricity at Work Regulations.

The GS6 Recommendations may be purchased from HSE Books or downloaded from the Energy Networks Association's website.

If given a reasonable period of prior notice UK Power Networks will attend on site without charge to advise how and where "goal posts" should be erected. If you wish to use this service, in the first instance please telephone: 0845 6014516 between 08:30 and 17:00 Monday to Friday.

10. You are responsible for the security of the information provided to you. It must not be given, sold or made available upon payment of a fee to a third party.
11. If in carrying out work on land in, on, under or over which is installed an electric line and/or electrical plant that belongs to UK Power Networks you and/or anyone working on your behalf damages (however slightly) that apparatus you must inform immediately UK Power Networks by our emergency 24 hour three digit telephone number **105** providing;
- your name, address and telephone number;
 - the date, time and place at which such damage was caused;
 - a description of the electric line and/or electrical plant to which damage was caused;
 - the name of the person whom it appears to you is responsible for that damage;
 - the nature of the damage.
12. The expression "UK Power Networks" includes UK Power Networks (EPN) plc, UK Power Networks (LPN) plc, UK Power Networks (SEPN) plc, UK Power Networks and any of their successors and predecessors in title.



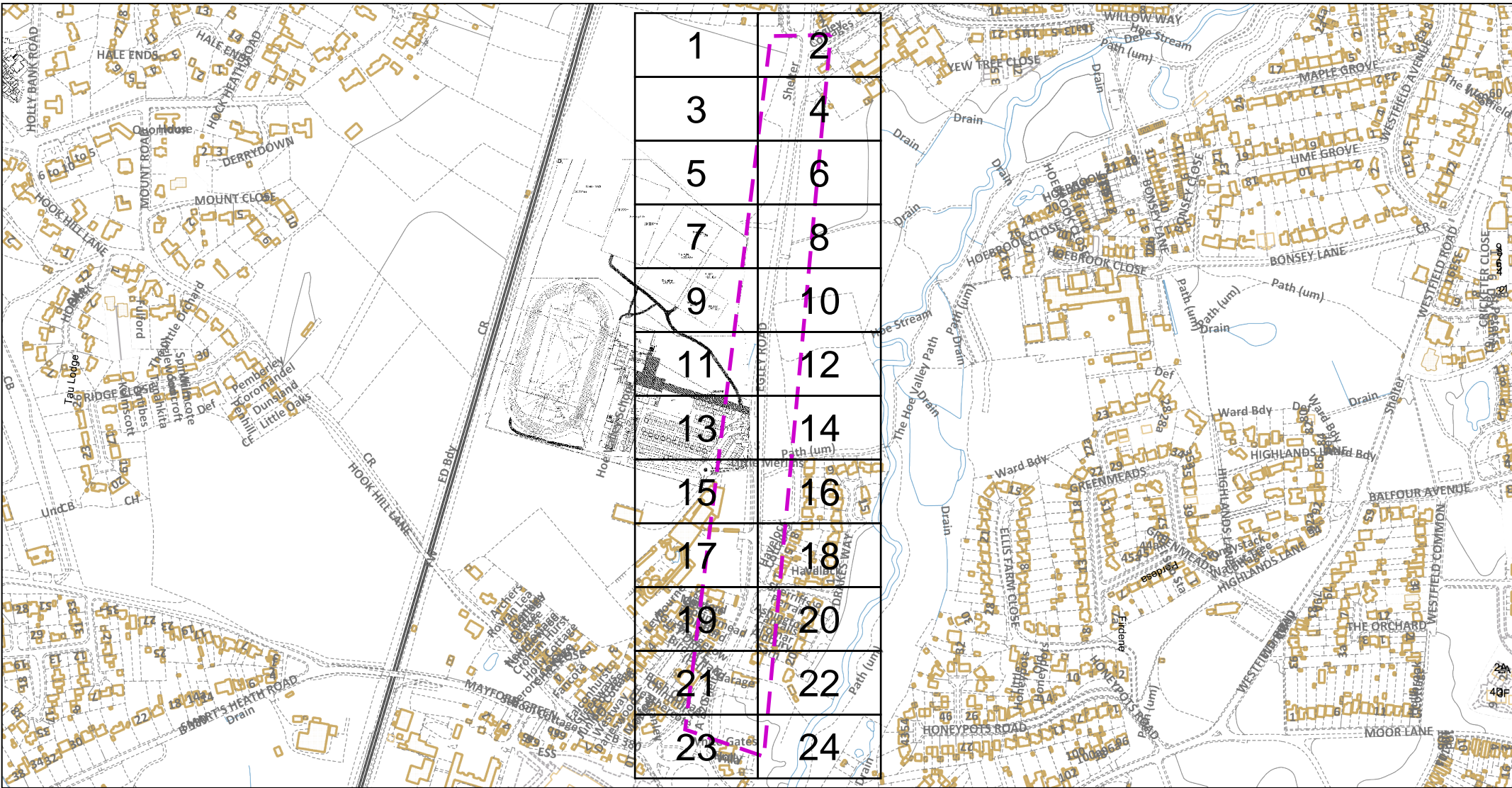

Dig Sites Area:  Line: 

The quality and accuracy of any print will depend on your printer, your computer and its print settings. Measurements scaled from this plan may not match measurements between the same points on the ground.

This plan must be used with the attached 'Symbols' document.

DateRequested: 13/04/2023
JobReference: 29157703
SiteLocation: 499565156125
Requestedby:
YourScheme/Reference: Egley Road
Scale: 1:6150(WhenplottedatA4)

1. The position of the apparatus shown on this drawing is believed to be correct but the original landmarks may have been altered since the apparatus was installed.
2. The exact position of the apparatus should be verified - use approved cable avoidance tools prior to excavation using suitable hand tools.
3. It is essential that trial holes are carefully made avoiding the use of mechanical tools or picks until the exact location of all the cables have been determined.
4. It must be assumed that there is a service cable into each property, lamp column and street sign, etc.
5. All cables must be treated as being live unless proved otherwise by UK Power Networks.
6. The information proved must be given to all people working near UK Power Networks plant and equipment. Do not use plans more than 3 months after the issue date for excavation purposes.
7. Please be aware that electric cables/lines belonging to other owners of licensed electricity distribution systems may be present and it is your responsibility to identify their location.
8. Please be aware the Low Voltage Overhead power lines are not currently displayed for the Eastern Region via this service, if you require records on the location of these please contact our Plan Provision team directly via plans@ukpowernetworks.co.uk.

1. UK Power Networks does not warrant that the information provided to you is correct. You rely upon it at your own risk.
2. UK Power Networks does not exclude or limit its liability if it causes the death of any persons or causes personal injury to a person.
3. Subject to paragraph 2 UK Power Networks has no liability to you in contract, in tort (including negligence), for breach of statutory duty or otherwise for any loss, damage, cost, claims, demands, or expenses that you or any third party may suffer or incur as a result of using the information provided whether for physical damage to property or for any economic loss (including without limitation loss of profit, loss of opportunity, loss of savings, loss of goodwill, loss of business, loss of use) or any special or consequential loss or damage whatsoever.
4. This plan has been provided to you on the basis of the terms of use set out in the covering letter that accompanies this plan. If you do not accept and/or do not understand the terms of use set out in the covering letter you must not use the plan and must return it to the sender of the letter.
5. You are responsible for the security of the information provided to you. It must not be given, sold or made available upon payment of a fee to a third party.
6. Please Note: The Overview map does not display UK Power Networks electricity network and should not be used for the location of UK Power Networks assets. For detail of the electricity network please view the relevant page as highlighted in the Overview map.



IF IN DOUBT - ASK! PHONE
0800 056 5866
EMERGENCY - If you damage a
cable or line
Phone 0800 783 8838 (24hrs)
URGENTLY



ALWAYS LOOK UP
BEFORE
YOU START WORK
Refer to HSE Guidance
note G56

Maps produced at 1:2500 scale are Geo-Schematics which show LV mains cables and overhead lines (in some cases all voltages). Prior to carrying out excavations you must refer to the 1:500 records to determine the location of all known underground plant and equipment.

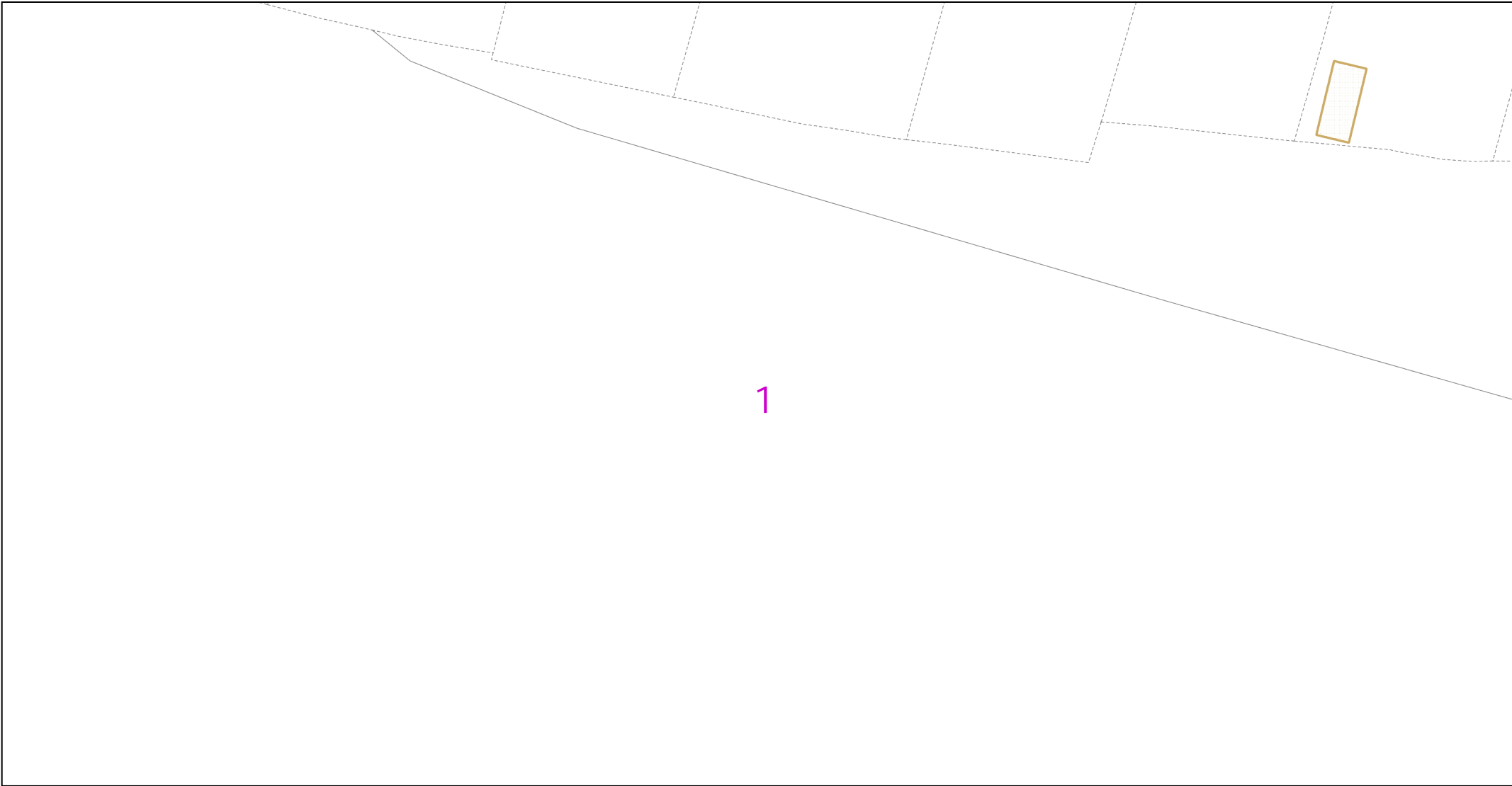

1

012.525metres

Dig Sites Area: Line:

This plan must be used with the attached 'Symbols' document.

Date Requested: 13/04/2023

Job Reference: 29157703

Site Location: 499565 156125

Requested by:

Your Scheme/Reference: Egley Road

Scale: 1:500 (When plotted at A4)

1. The position of the apparatus shown on this drawing is believed to be correct but the original landmarks may have been altered since the apparatus was installed.

2. The exact position of the apparatus should be verified - use approved cable avoidance tools prior to excavation using suitable hand tools.

3. It is essential that trial holes are carefully made avoiding the use of mechanical tools or picks until the exact location of all the cables have been determined.

4. It must be assumed that there is a service cable into each property, lamp column and street sign, etc.

5. All cables must be treated as being live unless proved otherwise by UK Power Networks.

6. The information provided must be given to all people working near UK Power Networks plant and equipment. Do not use plans more than 3 months after the issue date for excavation purposes.

7. Please be aware that electric cables/lines belonging to other owners of licensed electricity distribution systems may be present and it is your responsibility to identify their location.

8. Please be aware the Low Voltage Overhead power lines are not currently displayed for the Eastern Region via this service, if you require records on the location of these please contact our Plan Provision team directly via plans@ukpowernetworks.co.uk.

1. UK Power Networks does not warrant that the information provided to you is correct. You rely upon it at your own risk.

2. UK Power Networks does not exclude or limit its liability if it causes the death of any persons or causes personal injury to a person.

3. Subject to paragraph 2 UK Power Networks has no liability to you in contract, in tort (including negligence), for breach of statutory duty or otherwise for any loss, damage, cost, claims, demands, or expenses that you or any third party may suffer or incur as a result of using the information provided whether for physical damage to property or for any economic loss (including without limitation loss of profit, loss of opportunity, loss of savings, loss of goodwill, loss of business, loss of use) or any special or consequential loss or damage whatsoever.

4. This plan has been provided to you on the basis of the terms of use set out in the covering letter that accompanies this plan. If you do not accept and/or do not understand the terms of use set out in the covering letter you must not use the plan and must return it to the sender of the letter.

5. You are responsible for the security of the information provided to you. It must not be given, sold or made available upon payment of a fee to a third party.

6. Please Note: The Overview map does not display UK Power Networks electricity network and should not be used for the location of UK Power Networks assets. For detail of the electricity network please view the relevant page as highlighted in the Overview map.

UK Power Networks

IF IN DOUBT - ASK! PHONE 0800 056 5866

EMERGENCY - If you damage a cable or line Phone 0800 783 8838 (24hrs) URGENTLY



ALWAYS LOOK UP BEFORE YOU START WORK Refer to HSE Guidance note GS6

Maps produced at 1:2500 scale are Geo-Schematics which show LV mains cables and overhead lines (in some cases all voltages). Prior to carrying out excavations you must refer to the 1:500 records to determine the location of all known underground plant and equipment.

Reproduced by permission of Ordnance Survey on behalf of HMSO. © Crown copyright and database rights 2023. All rights reserved. Ordnance Survey Licence numbers 100019626, 100019826 and 100019450. Data has been added to the Ordnance Survey base map; all proprietary rights in such additional data are and shall remain the exclusive property of © London Power Networks plc or Eastern Power Networks plc or South Eastern Power Networks plc each being a distribution licensee under section 6(1)(c) of the Electricity Act 1989 for the relevant distribution services area as that term is defined in such licensee's distribution licence. All rights in such data reserved.

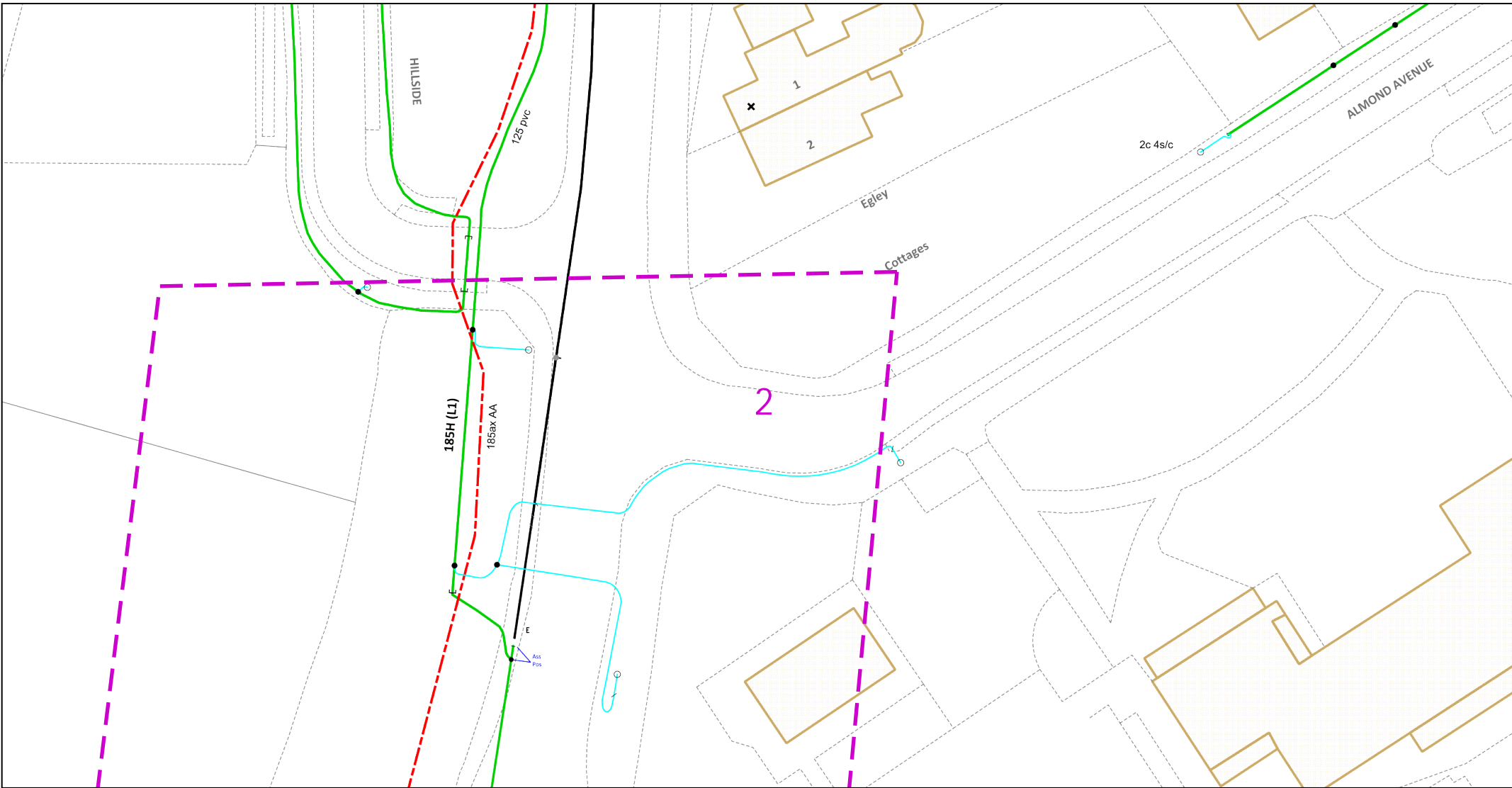
Plans generated by DigSAFE Pro™ software provided by LinesearchbeforeUdig.

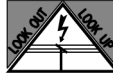

<p>0 12.5 25 metres</p> <p>Dig Sites Area: ----- Line: -----</p>		<p>The quality and accuracy of any print will depend on your printer, your computer and its print settings. Measurements scaled from this plan may not match measurements between the same points on the ground.</p>					
<p>This plan must be used with the attached 'Symbols' document.</p>		<p>1. The position of the apparatus shown on this drawing is believed to be correct but the original landmarks may have been altered since the apparatus was installed. 2. The exact position of the apparatus should be verified - use approved cable avoidance tools prior to excavation using suitable hand tools. 3. It is essential that trial holes are carefully made avoiding the use of mechanical tools or picks until the exact location of all the cables have been determined. 4. It must be assumed that there is a service cable into each property, lamp column and street sign, etc. 5. All cables must be treated as being live unless proved otherwise by UK Power Networks. 6. The information proved must be given to all people working near UK Power Networks plant and equipment. Do not use plans more than 3 months after the issue date for excavation purposes. 7. Please be aware that electric cables/lines belonging to other owners of licensed electricity distribution systems may be present and it is your responsibility to identify their location. 8. Please be aware the Low Voltage Overhead power lines are not currently displayed for the Eastern Region via this service, if you require records on the location of these please contact our Plan Provision team directly via plans@ukpowernetworks.co.uk.</p>		<p>1. UK Power Networks does not warrant that the information provided to you is correct. You rely upon it at your own risk. 2. UK Power Networks does not exclude or limit its liability if it causes the death of any persons or causes personal injury to a person. 3. Subject to paragraph 2 UK Power Networks has no liability to you in contract, in tort (including negligence), for breach of statutory duty or otherwise for any loss, damage, cost, claims, demands, or expenses that you or any third party may suffer or incur as a result of using the information provided whether for physical damage to property or for any economic loss (including without limitation loss of profit, loss of opportunity, loss of savings, loss of goodwill, loss of business, loss of use) or any special or consequential loss or damage whatsoever. 4. This plan has been provided to you on the basis of the terms of use set out in the covering letter that accompanies this plan. If you do not accept and/or do not understand the terms of use set out in the covering letter you must not use the plan and must return it to the sender of the letter. 5. You are responsible for the security of the information provided to you. It must not be given, sold or made available upon payment of a fee to a third party. 6. Please Note: The Overview map does not display UK Power Networks electricity network and should not be used for the location of UK Power Networks assets. For detail of the electricity network please view the relevant page as highlighted in the Overview map.</p>			
<p>Date Requested: 13/04/2023 Job Reference: 29157703 Site Location: 499565 156125 Requested by: Your Scheme/Reference: Egley Road Scale: 1:500 (When plotted at A4)</p>		<p>IF IN DOUBT - ASK! PHONE 0800 056 5866 EMERGENCY - If you damage a cable or line Phone 0800 783 8838 (24hrs) URGENTLY</p>					
				<p>ALWAYS LOOK UP BEFORE YOU START WORK Refer to HSE Guidance note GS6</p>			
<p>Maps produced at 1:2500 scale are Geo-Schematics which show LV mains cables and overhead lines (in some cases all voltages). Prior to carrying out excavations you must refer to the 1:500 records to determine the location of all known underground plant and equipment.</p>							
<p>Reproduced by permission of Ordnance Survey on behalf of HMSO. © Crown copyright and database rights 2023. All rights reserved. Ordnance Survey Licence numbers 100019626, 100019826 and 100019450. Data has been added to the Ordnance Survey base map; all proprietary rights in such additional data are and shall remain the exclusive property of © London Power Networks plc or Eastern Power Networks plc or South Eastern Power Networks plc each being a distribution licensee under section 6(1)(c) of the Electricity Act 1989 for the relevant distribution services area as that term is defined in such licensee's distribution licence. All rights in such data reserved. Plans generated by DigSAFE Pro™ software provided by LinesearchbeforeUdig.</p>							

012.525metres

Dig Sites

Area: 

Line: 

The quality and accuracy of any print will depend on your printer, your computer and its print settings. Measurements scaled from this plan may not match measurements between the same points on the ground.

This plan must be used with the attached 'Symbols' document.

Date Requested: 13/04/2023

Job Reference: 29157703

Site Location: 499565 156125

Requested by:

Your Scheme/Reference: Egley Road

Scale: 1:500 (When plotted at A4)

1. The position of the apparatus shown on this drawing is believed to be correct but the original landmarks may have been altered since the apparatus was installed.

2. The exact position of the apparatus should be verified - use approved cable avoidance tools prior to excavation using suitable hand tools.

3. It is essential that trial holes are carefully made avoiding the use of mechanical tools or picks until the exact location of all the cables have been determined.

4. It must be assumed that there is a service cable into each property, lamp column and street sign, etc.

5. All cables must be treated as being live unless proved otherwise by UK Power Networks.

6. The information provided must be given to all people working near UK Power Networks plant and equipment. Do not use plans more than 3 months after the issue date for excavation purposes.

7. Please be aware that electric cables/lines belonging to other owners of licensed electricity distribution systems may be present and it is your responsibility to identify their location.

8. Please be aware the Low Voltage Overhead power lines are not currently displayed for the Eastern Region via this service, if you require records on the location of these please contact our Plan Provision team directly via plans@ukpowernetworks.co.uk.

1. UK Power Networks does not warrant that the information provided to you is correct. You rely upon it at your own risk.

2. UK Power Networks does not exclude or limit its liability if it causes the death of any persons or causes personal injury to a person.

3. Subject to paragraph 2 UK Power Networks has no liability to you in contract, in tort (including negligence), for breach of statutory duty or otherwise for any loss, damage, cost, claims, demands, or expenses that you or any third party may suffer or incur as a result of using the information provided whether for physical damage to property or for any economic loss (including without limitation loss of profit, loss of opportunity, loss of savings, loss of goodwill, loss of business, loss of use) or any special or consequential loss or damage whatsoever.

4. This plan has been provided to you on the basis of the terms of use set out in the covering letter that accompanies this plan. If you do not accept and/or do not understand the terms of use set out in the covering letter you must not use the plan and must return it to the sender of the letter.

5. You are responsible for the security of the information provided to you. It must not be given, sold or made available upon payment of a fee to a third party.

6. Please Note: The Overview map does not display UK Power Networks electricity network and should not be used for the location of UK Power Networks assets. For detail of the electricity network please view the relevant page as highlighted in the Overview map.





IF IN DOUBT - ASK! PHONE 0800 056 5866

EMERGENCY - If you damage a cable or line

Phone 0800 783 8838 (24hrs)

URGENTLY



ALWAYS LOOK UP BEFORE YOU START WORK

Refer to HSE Guidance note GS6

Maps produced at 1:2500 scale are Geo-Schematics which show LV mains cables and overhead lines (in some cases all voltages). Prior to carrying out excavations you must refer to the 1:500 records to determine the location of all known underground plant and equipment.

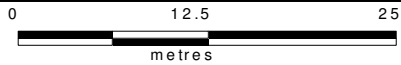
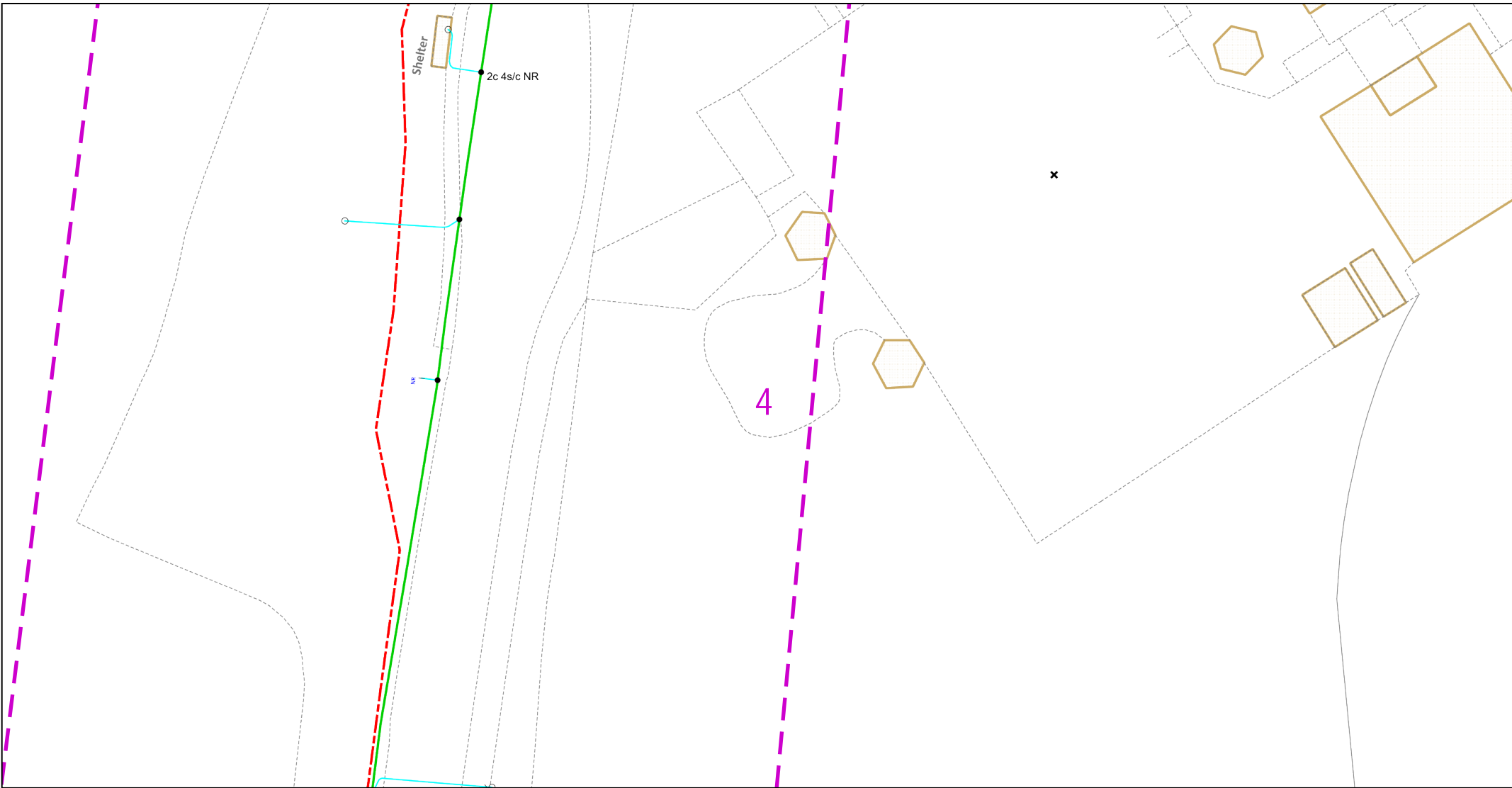

Reproduced by permission of Ordnance Survey on behalf of HMSO. © Crown copyright and database rights 2023. All rights reserved. Ordnance Survey Licence numbers 100019626, 100019826 and 100019450. Data has been added to the Ordnance Survey base map; all proprietary rights in such additional data are and shall remain the exclusive property of © London Power Networks plc or Eastern Power Networks plc or South Eastern Power Networks plc each being a distribution licensee under section 6(1)(c) of the Electricity Act 1989 for the relevant distribution services area as that term is defined in such licensee's distribution licence. All rights in such data reserved.

Plans generated by DigSAFE Pro™ software provided by LinesearchbeforeUdig.



Dig Sites Area: Line:

The quality and accuracy of any print will depend on your printer, your computer and its print settings. Measurements scaled from this plan may not match measurements between the same points on the ground.

This plan must be used with the attached 'Symbols' document.			
Date Requested: 13/04/2023	1. The position of the apparatus shown on this drawing is believed to be correct but the original landmarks may have been altered since the apparatus was installed.		
Job Reference: 29157703	2. The exact position of the apparatus should be verified - use approved cable avoidance tools prior to excavation using suitable hand tools.		
Site Location: 499565 156125	3. It is essential that trial holes are carefully made avoiding the use of mechanical tools or picks until the exact location of all the cables have been determined.	IF IN DOUBT - ASK! PHONE 0800 056 5866	
Requested by:	4. It must be assumed that there is a service cable into each property, lamp column and street sign, etc.	EMERGENCY - If you damage a cable or line Phone 0800 783 8838 (24hrs) URGENTLY	
Your Scheme/Reference: Egley Road	5. All cables must be treated as being live unless proved otherwise by UK Power Networks.	ALWAYS LOOK UP BEFORE YOU START WORK Refer to HSE Guidance note GS6	
Scale: 1:500 (When plotted at A4)	6. The information provided must be given to all people working near UK Power Networks plant and equipment. Do not use plans more than 3 months after the issue date for excavation purposes.	Maps produced at 1:2500 scale are Geo-Schematics which show LV mains cables and overhead lines (in some cases all voltages). Prior to carrying out excavations you must refer to the 1:500 records to determine the location of all known underground plant and equipment.	
	7. Please be aware that electric cables/lines belonging to other owners of licensed electricity distribution systems may be present and it is your responsibility to identify their location.		
	8. Please be aware the Low Voltage Overhead power lines are not currently displayed for the Eastern Region via this service, if you require records on the location of these please contact our Plan Provision team directly via plans@ukpowernetworks.co.uk.		
	1. UK Power Networks does not warrant that the information provided to you is correct. You rely upon it at your own risk.		
	2. UK Power Networks does not exclude or limit its liability if it causes the death of any persons or causes personal injury to a person.		
	3. Subject to paragraph 2 UK Power Networks has no liability to you in contract, in tort (including negligence), for breach of statutory duty or otherwise for any loss, damage, cost, claims, demands, or expenses that you or any third party may suffer or incur as a result of using the information provided whether for physical damage to property or for any economic loss (including without limitation loss of profit, loss of opportunity, loss of savings, loss of goodwill, loss of business, loss of use) or any special or consequential loss or damage whatsoever.		
	4. This plan has been provided to you on the basis of the terms of use set out in the covering letter that accompanies this plan. If you do not accept and/or do not understand the terms of use set out in the covering letter you must not use the plan and must return it to the sender of the letter.		
	5. You are responsible for the security of the information provided to you. It must not be given, sold or made available upon payment of a fee to a third party.		
	6. Please Note: The Overview map does not display UK Power Networks electricity network and should not be used for the location of UK Power Networks assets. For detail of the electricity network please view the relevant page as highlighted in the Overview map.		

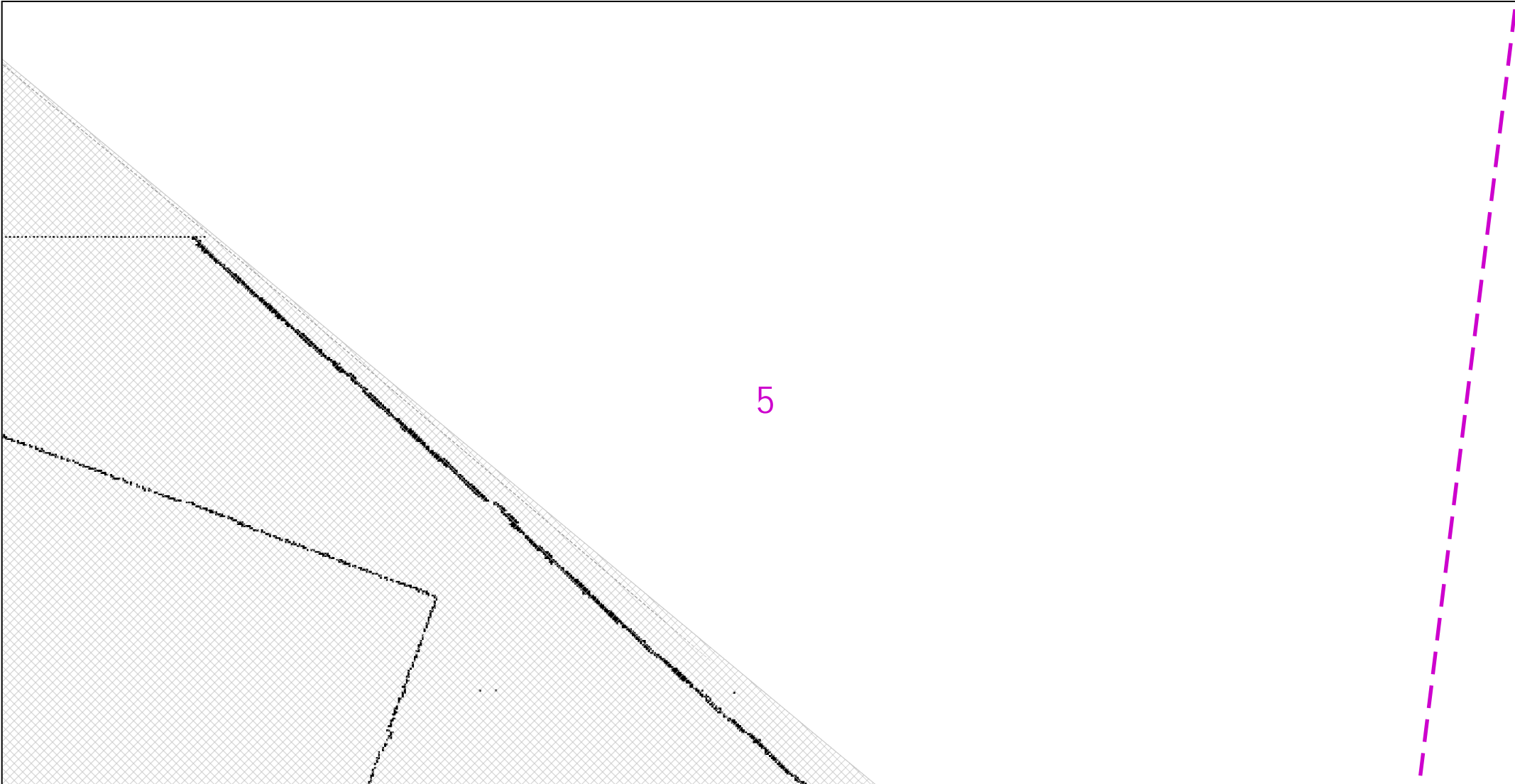

5



Dig Sites Area: Line:

The quality and accuracy of any print will depend on your printer, your computer and its print settings. Measurements scaled from this plan may not match measurements between the same points on the ground.

This plan must be used with the attached 'Symbols' document.			
Date Requested: 13/04/2023 Job Reference: 29157703 Site Location: 499565 156125 Requested by: Your Scheme/Reference: Egley Road Scale: 1:500 (When plotted at A4)		<div><div><div>1. The position of the apparatus shown on this drawing is believed to be correct but the original landmarks may have been altered since the apparatus was installed.</div><div>2. The exact position of the apparatus should be verified - use approved cable avoidance tools prior to excavation using suitable hand tools.</div><div>3. It is essential that trial holes are carefully made avoiding the use of mechanical tools or picks until the exact location of all the cables have been determined.</div><div>4. It must be assumed that there is a service cable into each property, lamp column and street sign, etc.</div><div>5. All cables must be treated as being live unless proved otherwise by UK Power Networks.</div><div>6. The information provided must be given to all people working near UK Power Networks plant and equipment. Do not use plans more than 3 months after the issue date for excavation purposes.</div><div>7. Please be aware that electric cables/lines belonging to other owners of licensed electricity distribution systems may be present and it is your responsibility to identify their location.</div><div>8. Please be aware the Low Voltage Overhead power lines are not currently displayed for the Eastern Region via this service, if you require records on the location of these please contact our Plan Provision team directly via plans@ukpowernetworks.co.uk.</div></div><div><div>1. UK Power Networks does not warrant that the information provided to you is correct. You rely upon it at your own risk.</div><div>2. UK Power Networks does not exclude or limit its liability if it causes the death of any persons or causes personal injury to a person.</div><div>3. Subject to paragraph 2 UK Power Networks has no liability to you in contract, in tort (including negligence), for breach of statutory duty or otherwise for any loss, damage, cost, claims, demands, or expenses that you or any third party may suffer or incur as a result of using the information provided whether for physical damage to property or for any economic loss (including without limitation loss of profit, loss of opportunity, loss of savings, loss of goodwill, loss of business, loss of use) or any special or consequential loss or damage whatsoever.</div><div>4. This plan has been provided to you on the basis of the terms of use set out in the covering letter that accompanies this plan. If you do not accept and/or do not understand the terms of use set out in the covering letter you must not use the plan and must return it to the sender of the letter.</div><div>5. You are responsible for the security of the information provided to you. It must not be given, sold or made available upon payment of a fee to a third party.</div><div>6. Please Note: The Overview map does not display UK Power Networks electricity network and should not be used for the location of UK Power Networks assets. For detail of the electricity network please view the relevant page as highlighted in the Overview map.</div></div></div>	
		<div><div></div><div></div></div>	
		<div><div><div>IF IN DOUBT - ASK! PHONE 0800 056 5866</div><div>EMERGENCY - If you damage a cable or line Phone 0800 783 8838 (24hrs) URGENTLY</div></div><div></div><div><div>ALWAYS LOOK UP BEFORE YOU START WORK</div><div>Refer to HSE Guidance note GS6</div></div></div>	
		<div>Maps produced at 1:2500 scale are Geo-Schematics which show LV mains cables and overhead lines (in some cases all voltages). Prior to carrying out excavations you must refer to the 1:500 records to determine the location of all known underground plant and equipment.</div>	

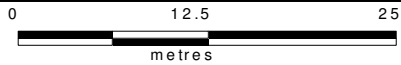
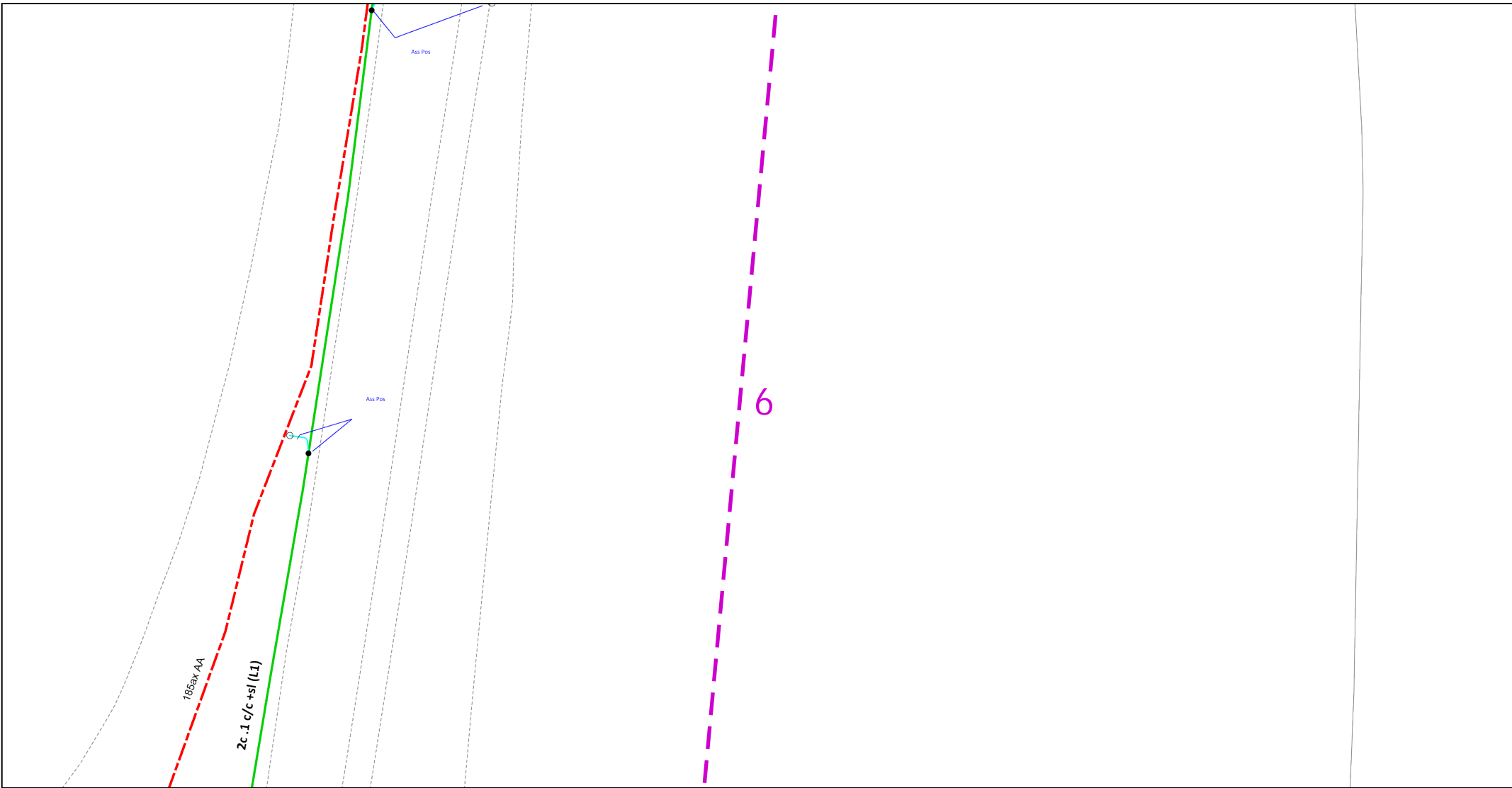

Dig Sites Area: Line:

The quality and accuracy of any print will depend on your printer, your computer and its print settings. Measurements scaled from this plan may not match measurements between the same points on the ground.

This plan must be used with the attached 'Symbols' document.

Date Requested: 13/04/2023
Job Reference: 29157703
Site Location: 499565 156125
Requested by:

Your Scheme/Reference: Egley Road
Scale: 1:500 (When plotted at A4)

1. The position of the apparatus shown on this drawing is believed to be correct but the original landmarks may have been altered since the apparatus was installed.
2. The exact position of the apparatus should be verified - use approved cable avoidance tools prior to excavation using suitable hand tools.
3. It is essential that trial holes are carefully made avoiding the use of mechanical tools or picks until the exact location of all the cables have been determined.
4. It must be assumed that there is a service cable into each property, lamp column and street sign, etc.
5. All cables must be treated as being live unless proved otherwise by UK Power Networks.
6. The information proved must be given to all people working near UK Power Networks plant and equipment. Do not use plans more than 3 months after the issue date for excavation purposes.
7. Please be aware that electric cables/lines belonging to other owners of licensed electricity distribution systems may be present and it is your responsibility to identify their location.
8. Please be aware the Low Voltage Overhead power lines are not currently displayed for the Eastern Region via this service, if you require records on the location of these please contact our Plan Provision team directly via plans@ukpowernetworks.co.uk.

1. UK Power Networks does not warrant that the information provided to you is correct. You rely upon it at your own risk.
2. UK Power Networks does not exclude or limit its liability if it causes the death of any persons or causes personal injury to a person.
3. Subject to paragraph 2 UK Power Networks has no liability to you in contract, in tort (including negligence), for breach of statutory duty or otherwise for any loss, damage, cost, claims, demands, or expenses that you or any third party may suffer or incur as a result of using the information provided whether for physical damage to property or for any economic loss (including without limitation loss of profit, loss of opportunity, loss of savings, loss of goodwill, loss of business, loss of use) or any special or consequential loss or damage whatsoever.
4. This plan has been provided to you on the basis of the terms of use set out in the covering letter that accompanies this plan. If you do not accept and/or do not understand the terms of use set out in the covering letter you must not use the plan and must return it to the sender of the letter.
5. You are responsible for the security of the information provided to you. It must not be given, sold or made available upon payment of a fee to a third party.
6. Please Note: The Overview map does not display UK Power Networks electricity network and should not be used for the location of UK Power Networks assets. For detail of the electricity network please view the relevant page as highlighted in the Overview map.



IF IN DOUBT - ASK! PHONE
0800 056 5866
EMERGENCY - If you damage a
cable or line
Phone 0800 783 8838 (24hrs)
URGENTLY

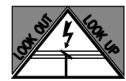

ALWAYS LOOK UP
BEFORE
YOU START WORK
Refer to HSE Guidance
note GS6

Maps produced at 1:2500 scale are Geo-Schematics which show LV mains cables and overhead lines (in some cases all voltages). Prior to carrying out excavations you must refer to the 1:500 records to determine the location of all known underground plant and equipment.

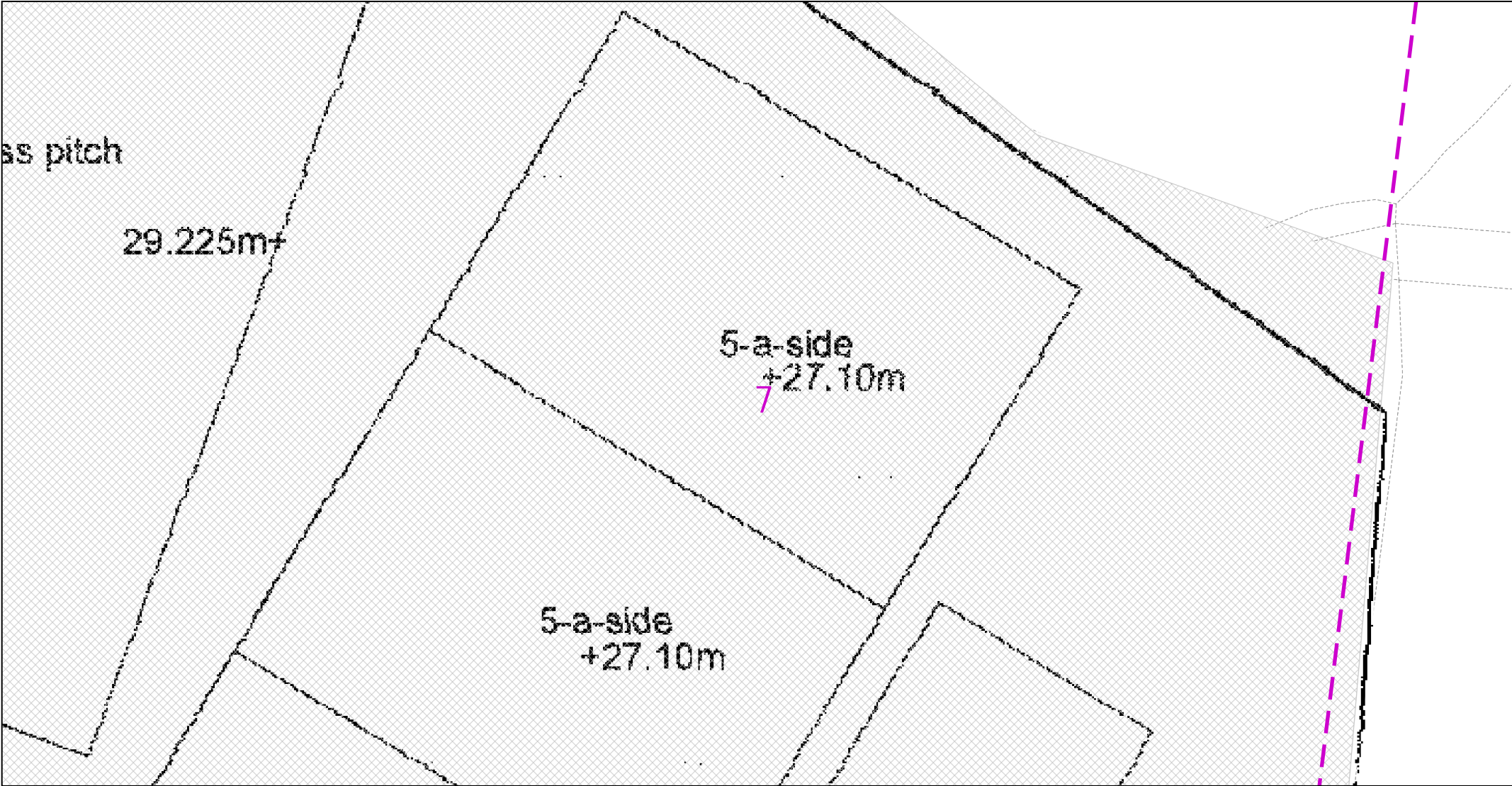

<p>0 12.5 25 metres</p> <p>Dig Sites Area: Line: </p>		<p>The quality and accuracy of any print will depend on your printer, your computer and its print settings. Measurements scaled from this plan may not match measurements between the same points on the ground.</p>							
<p>This plan must be used with the attached 'Symbols' document.</p>		<p>1. The position of the apparatus shown on this drawing is believed to be correct but the original landmarks may have been altered since the apparatus was installed. 2. The exact position of the apparatus should be verified - use approved cable avoidance tools prior to excavation using suitable hand tools. 3. It is essential that trial holes are carefully made avoiding the use of mechanical tools or picks until the exact location of all the cables have been determined. 4. It must be assumed that there is a service cable into each property, lamp column and street sign, etc. 5. All cables must be treated as being live unless proved otherwise by UK Power Networks. 6. The information proved must be given to all people working near UK Power Networks plant and equipment. Do not use plans more than 3 months after the issue date for excavation purposes. 7. Please be aware that electric cables/lines belonging to other owners of licensed electricity distribution systems may be present and it is your responsibility to identify their location. 8. Please be aware the Low Voltage Overhead power lines are not currently displayed for the Eastern Region via this service, if you require records on the location of these please contact our Plan Provision team directly via plans@ukpowernetworks.co.uk.</p>		<p>1. UK Power Networks does not warrant that the information provided to you is correct. You rely upon it at your own risk. 2. UK Power Networks does not exclude or limit its liability if it causes the death of any persons or causes personal injury to a person. 3. Subject to paragraph 2 UK Power Networks has no liability to you in contract, in tort (including negligence), for breach of statutory duty or otherwise for any loss, damage, cost, claims, demands, or expenses that you or any third party may suffer or incur as a result of using the information provided whether for physical damage to property or for any economic loss (including without limitation loss of profit, loss of opportunity, loss of savings, loss of goodwill, loss of business, loss of use) or any special or consequential loss or damage whatsoever. 4. This plan has been provided to you on the basis of the terms of use set out in the covering letter that accompanies this plan. If you do not accept and/or do not understand the terms of use set out in the covering letter you must not use the plan and must return it to the sender of the letter. 5. You are responsible for the security of the information provided to you. It must not be given, sold or made available upon payment of a fee to a third party. 6. Please Note: The Overview map does not display UK Power Networks electricity network and should not be used for the location of UK Power Networks assets. For detail of the electricity network please view the relevant page as highlighted in the Overview map.</p>		<p>IF IN DOUBT - ASK! PHONE 0800 056 5866 EMERGENCY - If you damage a cable or line Phone 0800 783 8838 (24hrs) URGENTLY</p>		<p>ALWAYS LOOK UP BEFORE YOU START WORK Refer to HSE Guidance note GS6</p>	
<p>Date Requested: 13/04/2023 Job Reference: 29157703 Site Location: 499565 156125 Requested by: Your Scheme/Reference: Egley Road Scale: 1:500 (When plotted at A4)</p>				<p>Maps produced at 1:2500 scale are Geo-Schematics which show LV mains cables and overhead lines (in some cases all voltages). Prior to carrying out excavations you must refer to the 1:500 records to determine the location of all known underground plant and equipment.</p>					
<p>Reproduced by permission of Ordnance Survey on behalf of HMSO. © Crown copyright and database rights 2023. All rights reserved. Ordnance Survey Licence numbers 100019626, 100019826 and 100019450. Data has been added to the Ordnance Survey base map; all proprietary rights in such additional data are and shall remain the exclusive property of © London Power Networks plc or Eastern Power Networks plc or South Eastern Power Networks plc each being a distribution licensee under section 6(1)(c) of the Electricity Act 1989 for the relevant distribution services area as that term is defined in such licensee's distribution licence. All rights in such data reserved. Plans generated by DigSAFE Pro™ software provided by LinesearchbeforeUdig.</p>									

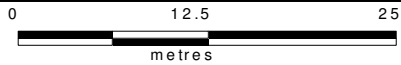
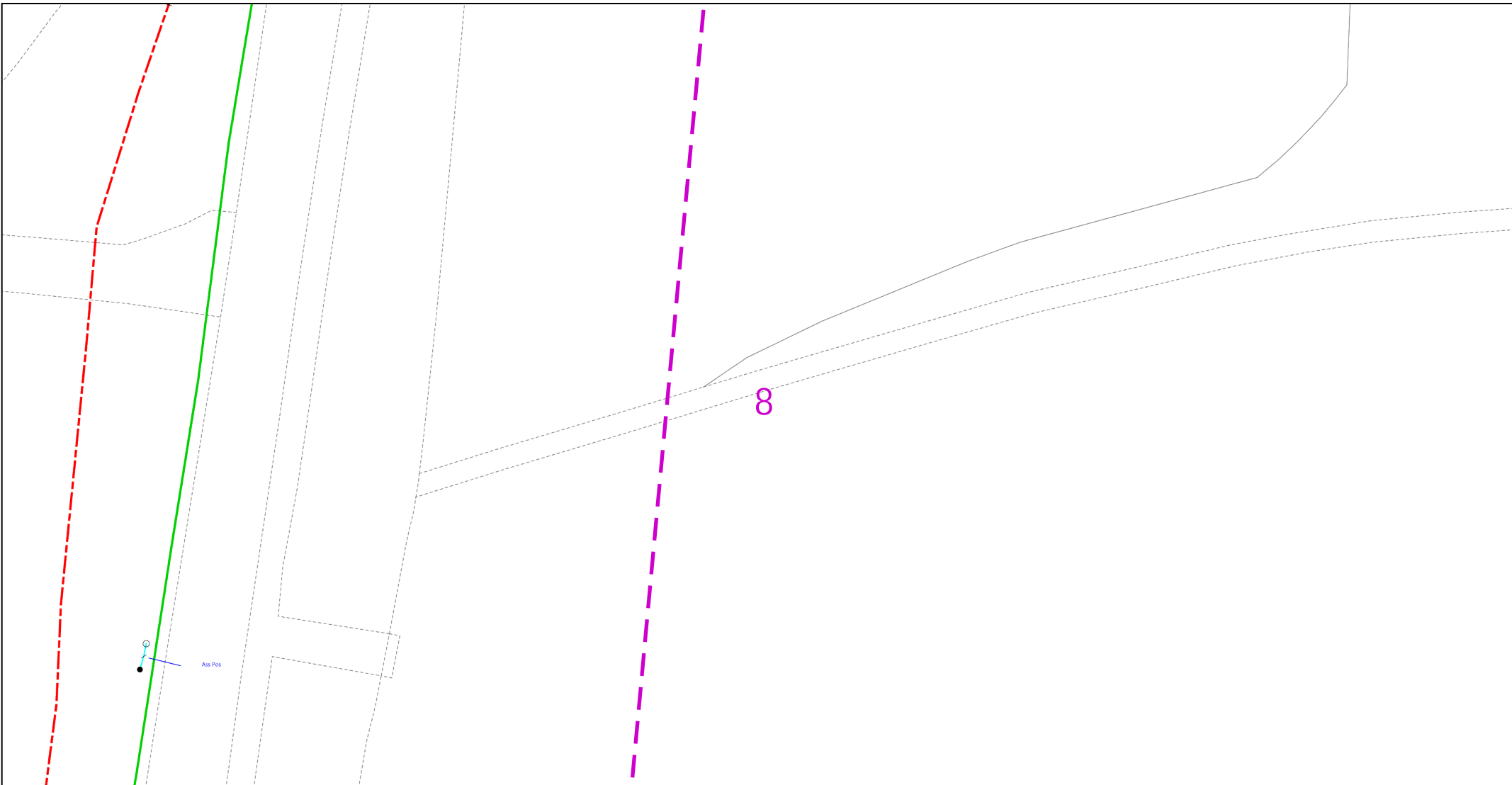

Dig Sites Area: Line:

The quality and accuracy of any print will depend on your printer, your computer and its print settings. Measurements scaled from this plan may not match measurements between the same points on the ground.

This plan must be used with the attached 'Symbols' document.						
Date Requested: 13/04/2023 Job Reference: 29157703 Site Location: 499565 156125 Requested by:				IF IN DOUBT - ASK! PHONE 0800 056 5866 EMERGENCY - If you damage a cable or line Phone 0800 783 8838 (24hrs) URGENTLY		
Your Scheme/Reference: Egley Road Scale: 1:500 (When plotted at A4)		1. The position of the apparatus shown on this drawing is believed to be correct but the original landmarks may have been altered since the apparatus was installed. 2. The exact position of the apparatus should be verified - use approved cable avoidance tools prior to excavation using suitable hand tools. 3. It is essential that trial holes are carefully made avoiding the use of mechanical tools or picks until the exact location of all the cables have been determined. 4. It must be assumed that there is a service cable into each property, lamp column and street sign, etc. 5. All cables must be treated as being live unless proved otherwise by UK Power Networks. 6. The information proved must be given to all people working near UK Power Networks plant and equipment. Do not use plans more than 3 months after the issue date for excavation purposes. 7. Please be aware that electric cables/lines belonging to other owners of licensed electricity distribution systems may be present and it is your responsibility to identify their location. 8. Please be aware the Low Voltage Overhead power lines are not currently displayed for the Eastern Region via this service, if you require records on the location of these please contact our Plan Provision team directly via plans@ukpowernetworks.co.uk.		1. UK Power Networks does not warrant that the information provided to you is correct. You rely upon it at your own risk. 2. UK Power Networks does not exclude or limit its liability if it causes the death of any persons or causes personal injury to a person. 3. Subject to paragraph 2 UK Power Networks has no liability to you in contract, in tort (including negligence), for breach of statutory duty or otherwise for any loss, damage, cost, claims, demands, or expenses that you or any third party may suffer or incur as a result of using the information provided whether for physical damage to property or for any economic loss (including without limitation loss of profit, loss of opportunity, loss of savings, loss of goodwill, loss of business, loss of use) or any special or consequential loss or damage whatsoever. 4. This plan has been provided to you on the basis of the terms of use set out in the covering letter that accompanies this plan. If you do not accept and/or do not understand the terms of use set out in the covering letter you must not use the plan and must return it to the sender of the letter. 5. You are responsible for the security of the information provided to you. It must not be given, sold or made available upon payment of a fee to a third party. 6. Please Note: The Overview map does not display UK Power Networks electricity network and should not be used for the location of UK Power Networks assets. For detail of the electricity network please view the relevant page as highlighted in the Overview map.		Maps produced at 1:2500 scale are Geo-Schematics which show LV mains cables and overhead lines (in some cases all voltages). Prior to carrying out excavations you must refer to the 1:500 records to determine the location of all known underground plant and equipment.
						ALWAYS LOOK UP BEFORE YOU START WORK Refer to HSE Guidance note GS6

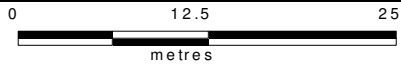
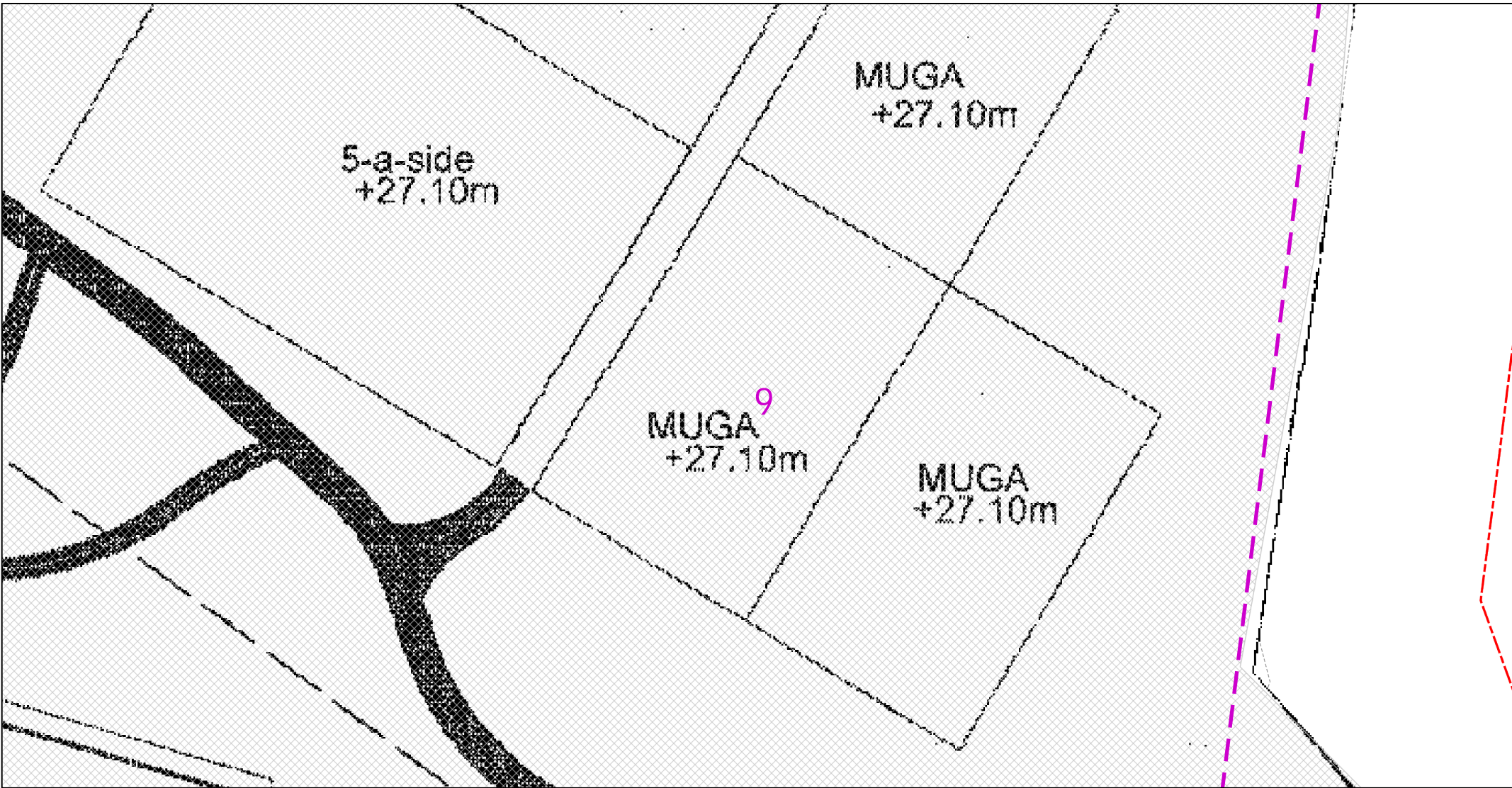

Dig Sites Area:  Line: 

The quality and accuracy of any print will depend on your printer, your computer and its print settings. Measurements scaled from this plan may not match measurements between the same points on the ground.



This plan must be used with the attached 'Symbols' document.

Date Requested: 13/04/2023
Job Reference: 29157703
Site Location: 499565 156125
Requested by:

Your Scheme/Reference: Egley Road
Scale: 1:500 (When plotted at A4)

1. The position of the apparatus shown on this drawing is believed to be correct but the original landmarks may have been altered since the apparatus was installed.
2. The exact position of the apparatus should be verified - use approved cable avoidance tools prior to excavation using suitable hand tools.
3. It is essential that trial holes are carefully made avoiding the use of mechanical tools or picks until the exact location of all the cables have been determined.
4. It must be assumed that there is a service cable into each property, lamp column and street sign, etc.
5. All cables must be treated as being live unless proved otherwise by UK Power Networks.
6. The information provided must be given to all people working near UK Power Networks plant and equipment. Do not use plans more than 3 months after the issue date for excavation purposes.
7. Please be aware that electric cables/lines belonging to other owners of licensed electricity distribution systems may be present and it is your responsibility to identify their location.
8. Please be aware the Low Voltage Overhead power lines are not currently displayed for the Eastern Region via this service, if you require records on the location of these please contact our Plan Provision team directly via plans@ukpowernetworks.co.uk.

1. UK Power Networks does not warrant that the information provided to you is correct. You rely upon it at your own risk.
2. UK Power Networks does not exclude or limit its liability if it causes the death of any persons or causes personal injury to a person.
3. Subject to paragraph 2 UK Power Networks has no liability to you in contract, in tort (including negligence), for breach of statutory duty or otherwise for any loss, damage, cost, claims, demands, or expenses that you or any third party may suffer or incur as a result of using the information provided whether for physical damage to property or for any economic loss (including without limitation loss of profit, loss of opportunity, loss of savings, loss of goodwill, loss of business, loss of use) or any special or consequential loss or damage whatsoever.
4. This plan has been provided to you on the basis of the terms of use set out in the covering letter that accompanies this plan. If you do not accept and/or do not understand the terms of use set out in the covering letter you must not use the plan and must return it to the sender of the letter.
5. You are responsible for the security of the information provided to you. It must not be given, sold or made available upon payment of a fee to a third party.
6. Please Note: The Overview map does not display UK Power Networks electricity network and should not be used for the location of UK Power Networks assets. For detail of the electricity network please view the relevant page as highlighted in the Overview map.

IF IN DOUBT - ASK! PHONE
0800 056 5866
EMERGENCY - If you damage a
cable or line
Phone 0800 783 8838 (24hrs)
URGENTLY

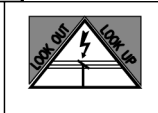

ALWAYS LOOK UP
BEFORE
YOU START WORK
Refer to HSE Guidance
note GS6

Maps produced at 1:2500 scale are Geo-Schematics which show LV mains cables and overhead lines (in some cases all voltages). Prior to carrying out excavations you must refer to the 1:500 records to determine the location of all known underground plant and equipment.

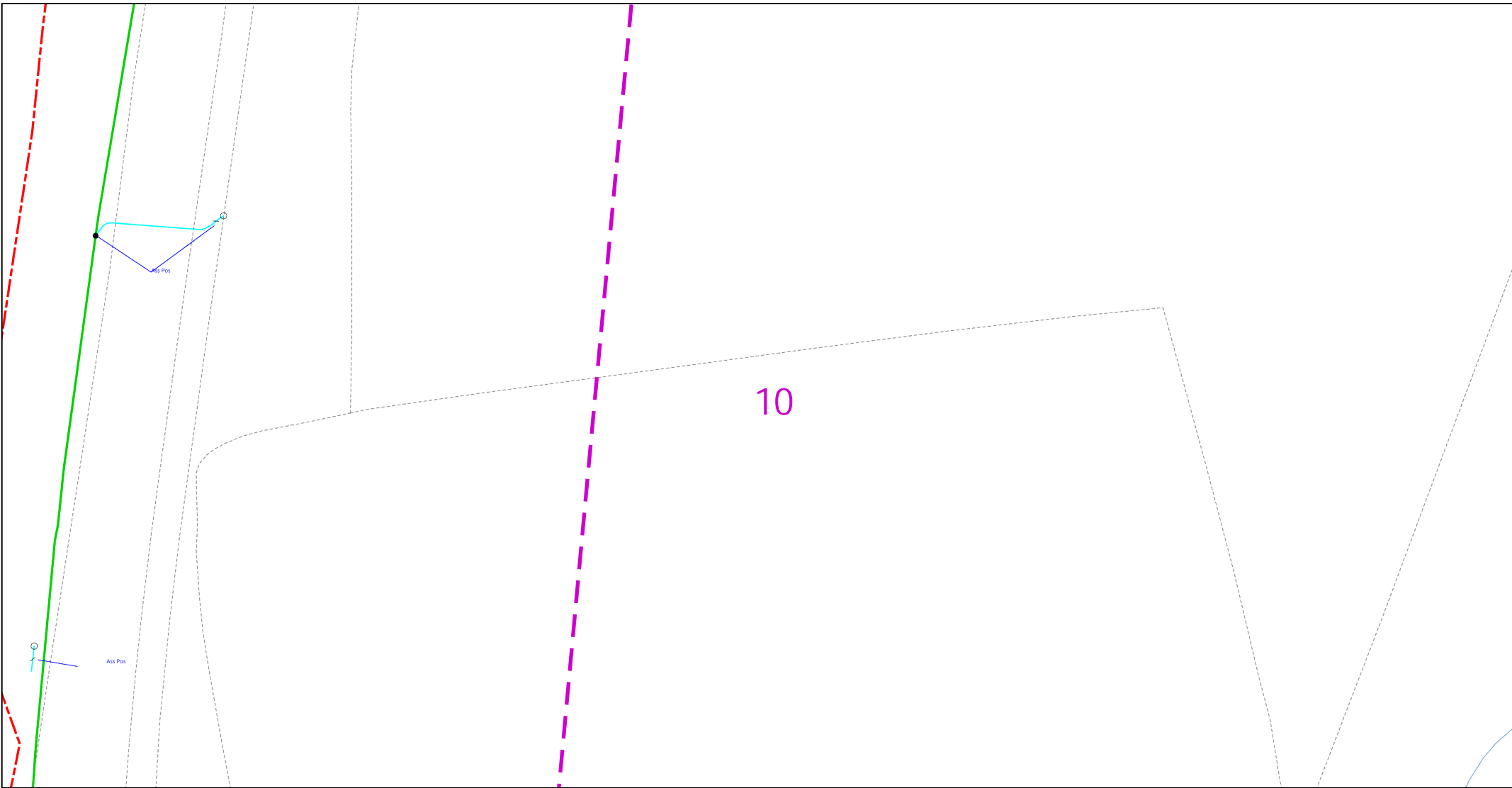

10

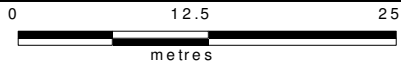

Dig Sites Area: Line:

The quality and accuracy of any print will depend on your printer, your computer and its print settings. Measurements scaled from this plan may not match measurements between the same points on the ground.

This plan must be used with the attached 'Symbols' document.

Date Requested: 13/04/2023
Job Reference: 29157703
Site Location: 499565 156125
Requested by:
Your Scheme/Reference: Egley Road
Scale: 1:500 (When plotted at A4)

1. The position of the apparatus shown on this drawing is believed to be correct but the original landmarks may have been altered since the apparatus was installed.
2. The exact position of the apparatus should be verified - use approved cable avoidance tools prior to excavation using suitable hand tools.
3. It is essential that trial holes are carefully made avoiding the use of mechanical tools or picks until the exact location of all the cables have been determined.
4. It must be assumed that there is a service cable into each property, lamp column and street sign, etc.
5. All cables must be treated as being live unless proved otherwise by UK Power Networks.
6. The information proved must be given to all people working near UK Power Networks plant and equipment. Do not use plans more than 3 months after the issue date for excavation purposes.
7. Please be aware that electric cables/lines belonging to other owners of licensed electricity distribution systems may be present and it is your responsibility to identify their location.
8. Please be aware the Low Voltage Overhead power lines are not currently displayed for the Eastern Region via this service, if you require records on the location of these please contact our Plan Provision team directly via plans@ukpowernetworks.co.uk.

1. UK Power Networks does not warrant that the information provided to you is correct. You rely upon it at your own risk.
2. UK Power Networks does not exclude or limit its liability if it causes the death of any persons or causes personal injury to a person.
3. Subject to paragraph 2 UK Power Networks has no liability to you in contract, in tort (including negligence), for breach of statutory duty or otherwise for any loss, damage, cost, claims, demands, or expenses that you or any third party may suffer or incur as a result of using the information provided whether for physical damage to property or for any economic loss (including without limitation loss of profit, loss of opportunity, loss of savings, loss of goodwill, loss of business, loss of use) or any special or consequential loss or damage whatsoever.
4. This plan has been provided to you on the basis of the terms of use set out in the covering letter that accompanies this plan. If you do not accept and/or do not understand the terms of use set out in the covering letter you must not use the plan and must return it to the sender of the letter.
5. You are responsible for the security of the information provided to you. It must not be given, sold or made available upon payment of a fee to a third party.
6. Please Note: The Overview map does not display UK Power Networks electricity network and should not be used for the location of UK Power Networks assets. For detail of the electricity network please view the relevant page as highlighted in the Overview map.



IF IN DOUBT - ASK! PHONE
0800 056 5866
EMERGENCY - If you damage a
cable or line
Phone 0800 783 8838 (24hrs)
URGENTLY



ALWAYS LOOK UP
BEFORE
YOU START WORK
Refer to HSE Guidance
note GS6

Maps produced at 1:2500 scale are Geo-Schematics which show LV mains cables and overhead lines (in some cases all voltages). Prior to carrying out excavations you must refer to the 1:500 records to determine the location of all known underground plant and equipment.

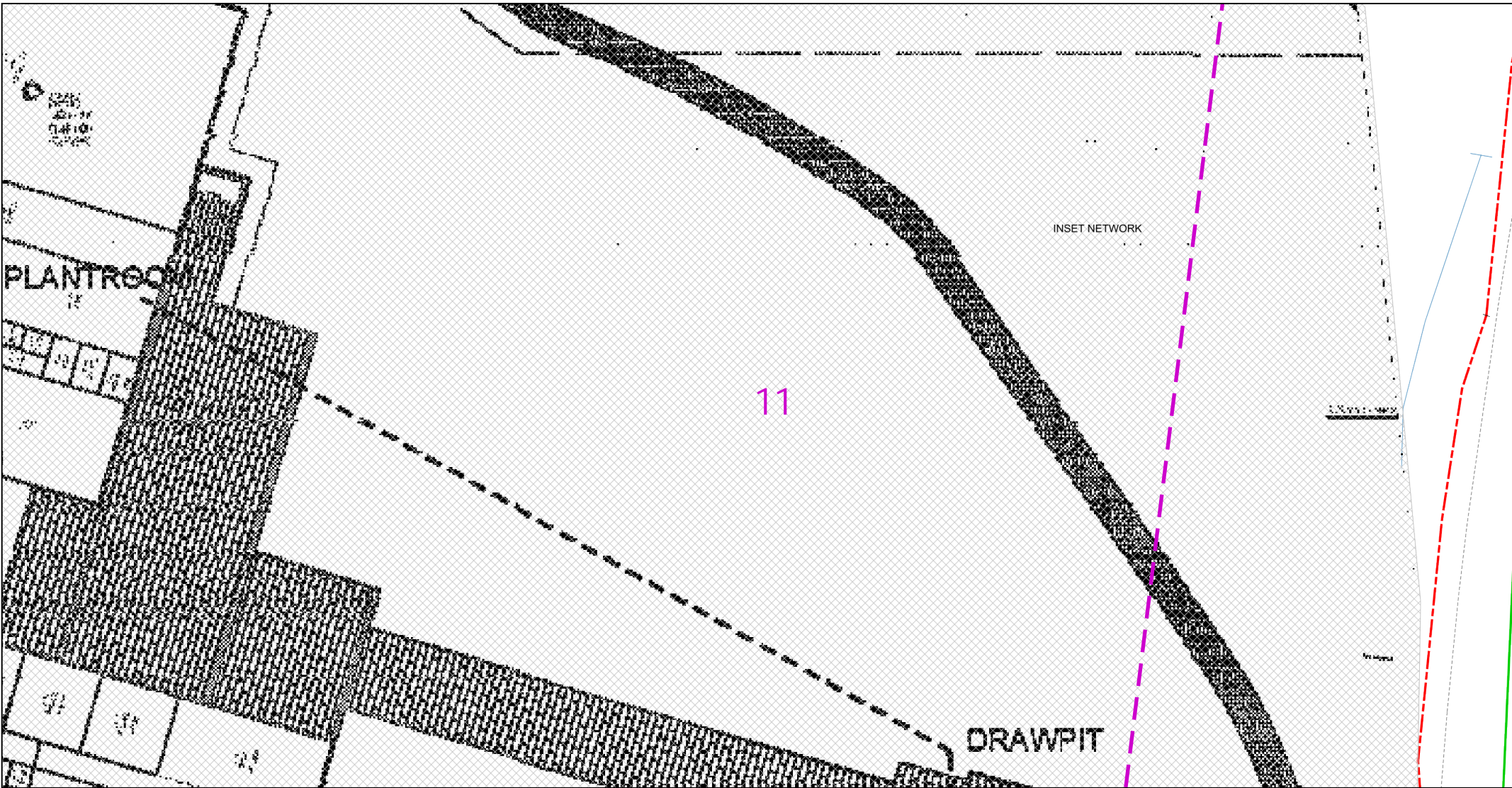

012.525metres

Dig SitesArea: Line:

This plan must be used with the attached 'Symbols' document.

Date Requested: 13/04/2023
Job Reference: 29157703
Site Location: 499565 156125
Requested by:

Your Scheme/Reference: Egley Road
Scale: 1:500 (When plotted at A4)

1. The position of the apparatus shown on this drawing is believed to be correct but the original landmarks may have been altered since the apparatus was installed.
2. The exact position of the apparatus should be verified - use approved cable avoidance tools prior to excavation using suitable hand tools.
3. It is essential that trial holes are carefully made avoiding the use of mechanical tools or picks until the exact location of all the cables have been determined.
4. It must be assumed that there is a service cable into each property, lamp column and street sign, etc.
5. All cables must be treated as being live unless proved otherwise by UK Power Networks.
6. The information provided must be given to all people working near UK Power Networks plant and equipment. Do not use plans more than 3 months after the issue date for excavation purposes.
7. Please be aware that electric cables/lines belonging to other owners of licensed electricity distribution systems may be present and it is your responsibility to identify their location.
8. Please be aware the Low Voltage Overhead power lines are not currently displayed for the Eastern Region via this service, if you require records on the location of these please contact our Plan Provision team directly via plans@ukpowernetworks.co.uk.

1. UK Power Networks does not warrant that the information provided to you is correct. You rely upon it at your own risk.
2. UK Power Networks does not exclude or limit its liability if it causes the death of any persons or causes personal injury to a person.
3. Subject to paragraph 2 UK Power Networks has no liability to you in contract, in tort (including negligence), for breach of statutory duty or otherwise for any loss, damage, cost, claims, demands, or expenses that you or any third party may suffer or incur as a result of using the information provided whether for physical damage to property or for any economic loss (including without limitation loss of profit, loss of opportunity, loss of savings, loss of goodwill, loss of business, loss of use) or any special or consequential loss or damage whatsoever.
4. This plan has been provided to you on the basis of the terms of use set out in the covering letter that accompanies this plan. If you do not accept and/or do not understand the terms of use set out in the covering letter you must not use the plan and must return it to the sender of the letter.
5. You are responsible for the security of the information provided to you. It must not be given, sold or made available upon payment of a fee to a third party.
6. Please Note: The Overview map does not display UK Power Networks electricity network and should not be used for the location of UK Power Networks assets. For detail of the electricity network please view the relevant page as highlighted in the Overview map.

N
W
E
S

S

UK Power Networks

IF IN DOUBT - ASK! PHONE 0800 056 5866
EMERGENCY - If you damage a cable or line Phone 0800 783 8838 (24hrs) URGENTLY

LOOK OUT
LOOK UP

ALWAYS LOOK UP BEFORE YOU START WORK Refer to HSE Guidance note GS6

Maps produced at 1:2500 scale are Geo-Schematics which show LV mains cables and overhead lines (in some cases all voltages). Prior to carrying out excavations you must refer to the 1:500 records to determine the location of all known underground plant and equipment.

Reproduced by permission of Ordnance Survey on behalf of HMSO. © Crown copyright and database rights 2023. All rights reserved. Ordnance Survey Licence numbers 100019626, 100019826 and 100019450. Data has been added to the Ordnance Survey base map; all proprietary rights in such additional data are and shall remain the exclusive property of © London Power Networks plc or Eastern Power Networks plc or South Eastern Power Networks plc each being a distribution licensee under section 6(1)(c) of the Electricity Act 1989 for the relevant distribution services area as that term is defined in such licensee's distribution licence. All rights in such data reserved.
Plans generated by DigSAFE Pro™ software provided by LinesearchbeforeUdig.

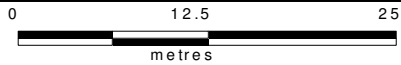
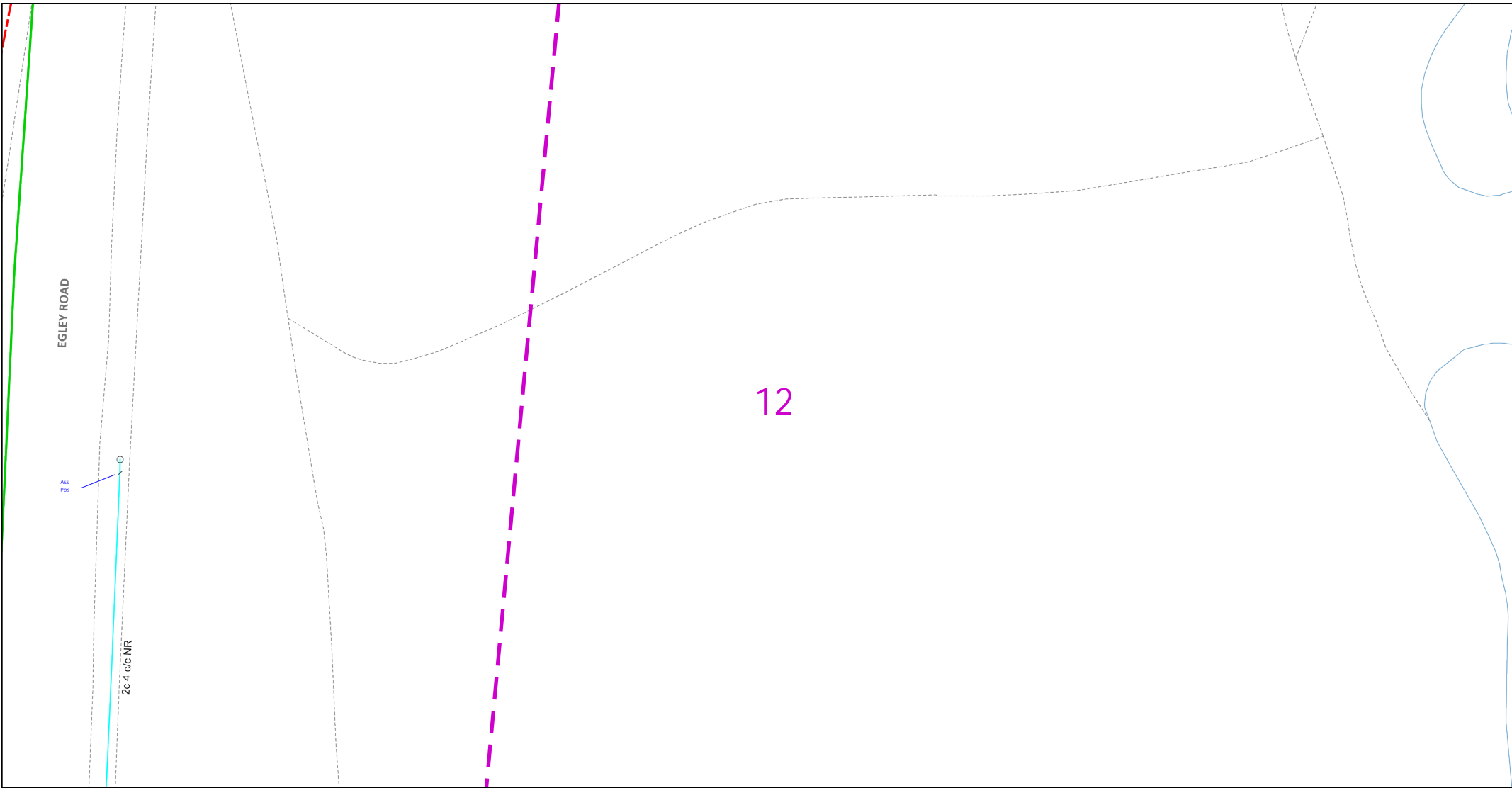

Dig Sites Area: Line:

The quality and accuracy of any print will depend on your printer, your computer and its print settings. Measurements scaled from this plan may not match measurements between the same points on the ground.

This plan must be used with the attached 'Symbols' document.

Date Requested: 13/04/2023
Job Reference: 29157703
Site Location: 499565 156125
Requested by:

Your Scheme/Reference: Egley Road
Scale: 1:500 (When plotted at A4)

1. The position of the apparatus shown on this drawing is believed to be correct but the original landmarks may have been altered since the apparatus was installed.
2. The exact position of the apparatus should be verified - use approved cable avoidance tools prior to excavation using suitable hand tools.
3. It is essential that trial holes are carefully made avoiding the use of mechanical tools or picks until the exact location of all the cables have been determined.
4. It must be assumed that there is a service cable into each property, lamp column and street sign, etc.
5. All cables must be treated as being live unless proved otherwise by UK Power Networks.
6. The information proved must be given to all people working near UK Power Networks plant and equipment. Do not use plans more than 3 months after the issue date for excavation purposes.
7. Please be aware that electric cables/lines belonging to other owners of licensed electricity distribution systems may be present and it is your responsibility to identify their location.
8. Please be aware the Low Voltage Overhead power lines are not currently displayed for the Eastern Region via this service, if you require records on the location of these please contact our Plan Provision team directly via plans@ukpowernetworks.co.uk.



1. UK Power Networks does not warrant that the information provided to you is correct. You rely upon it at your own risk.
2. UK Power Networks does not exclude or limit its liability if it causes the death of any persons or causes personal injury to a person.
3. Subject to paragraph 2 UK Power Networks has no liability to you in contract, in tort (including negligence), for breach of statutory duty or otherwise for any loss, damage, cost, claims, demands, or expenses that you or any third party may suffer or incur as a result of using the information provided whether for physical damage to property or for any economic loss (including without limitation loss of profit, loss of opportunity, loss of savings, loss of goodwill, loss of business, loss of use) or any special or consequential loss or damage whatsoever.
4. This plan has been provided to you on the basis of the terms of use set out in the covering letter that accompanies this plan. If you do not accept and/or do not understand the terms of use set out in the covering letter you must not use the plan and must return it to the sender of the letter.
5. You are responsible for the security of the information provided to you. It must not be given, sold or made available upon payment of a fee to a third party.
6. Please Note: The Overview map does not display UK Power Networks electricity network and should not be used for the location of UK Power Networks assets. For detail of the electricity network please view the relevant page as highlighted in the Overview map.

IF IN DOUBT - ASK! PHONE 0800 056 5866
EMERGENCY - If you damage a cable or line Phone 0800 783 8838 (24hrs) URGENTLY

ALWAYS LOOK UP BEFORE YOU START WORK
Refer to HSE Guidance note GS6

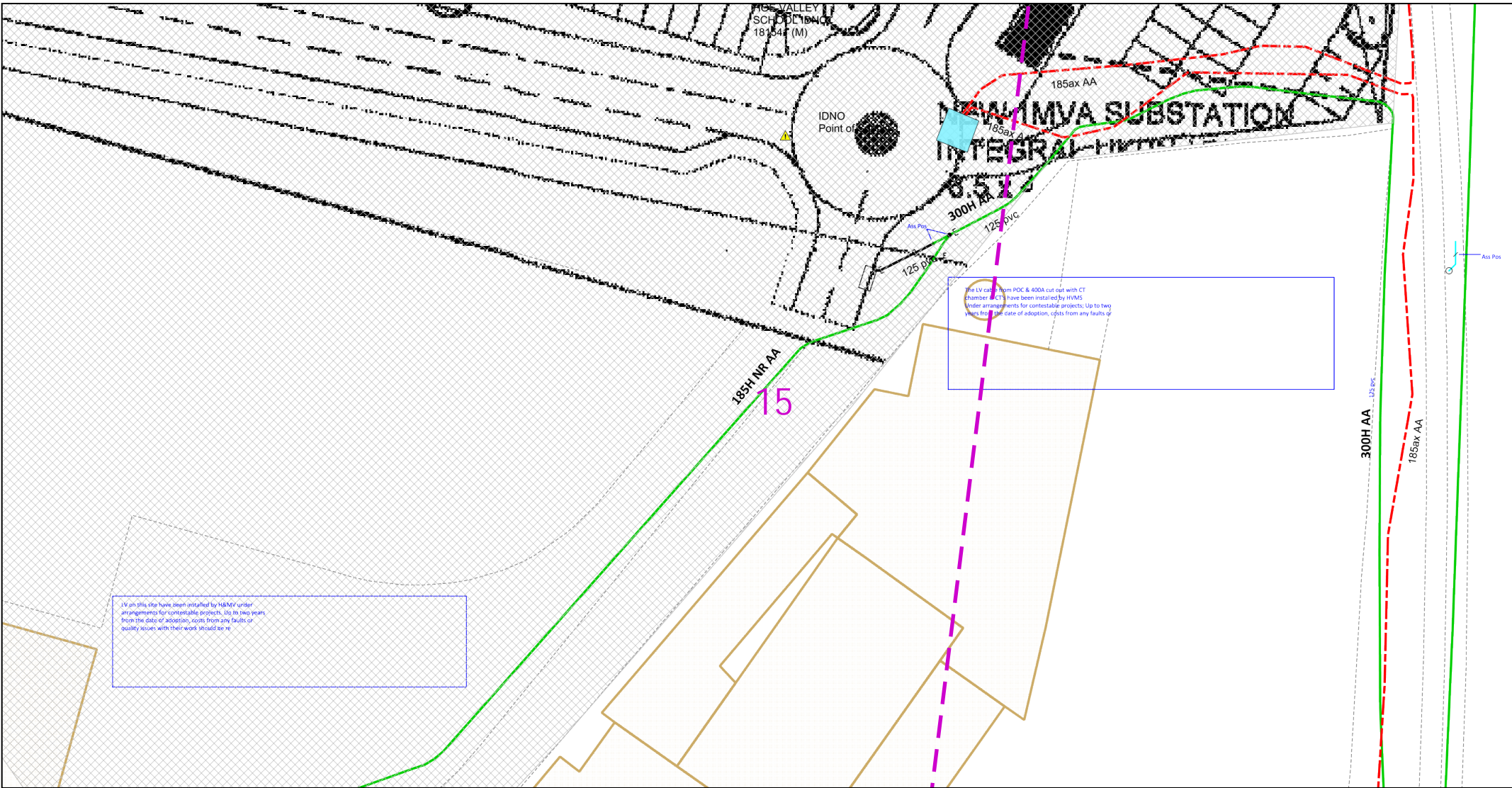
Maps produced at 1:2500 scale are Geo-Schematics which show LV mains cables and overhead lines (in some cases all voltages). Prior to carrying out excavations you must refer to the 1:500 records to determine the location of all known underground plant and equipment.



<p>0 12.5 25 metres</p> <p>Dig Sites Area: Line: </p>		<p>The quality and accuracy of any print will depend on your printer, your computer and its print settings. Measurements scaled from this plan may not match measurements between the same points on the ground.</p>		 			
<p>This plan must be used with the attached 'Symbols' document.</p>		<p>1. The position of the apparatus shown on this drawing is believed to be correct but the original landmarks may have been altered since the apparatus was installed. 2. The exact position of the apparatus should be verified - use approved cable avoidance tools prior to excavation using suitable hand tools. 3. It is essential that trial holes are carefully made avoiding the use of mechanical tools or picks until the exact location of all the cables have been determined. 4. It must be assumed that there is a service cable into each property, lamp column and street sign, etc. 5. All cables must be treated as being live unless proved otherwise by UK Power Networks. 6. The information proved must be given to all people working near UK Power Networks plant and equipment. Do not use plans more than 3 months after the issue date for excavation purposes. 7. Please be aware that electric cables/lines belonging to other owners of licensed electricity distribution systems may be present and it is your responsibility to identify their location. 8. Please be aware the Low Voltage Overhead power lines are not currently displayed for the Eastern Region via this service, if you require records on the location of these please contact our Plan Provision team directly via plans@ukpowernetworks.co.uk.</p>		<p>1. UK Power Networks does not warrant that the information provided to you is correct. You rely upon it at your own risk. 2. UK Power Networks does not exclude or limit its liability if it causes the death of any persons or causes personal injury to a person. 3. Subject to paragraph 2 UK Power Networks has no liability to you in contract, in tort (including negligence), for breach of statutory duty or otherwise for any loss, damage, cost, claims, demands, or expenses that you or any third party may suffer or incur as a result of using the information provided whether for physical damage to property or for any economic loss (including without limitation loss of profit, loss of opportunity, loss of savings, loss of goodwill, loss of business, loss of use) or any special or consequential loss or damage whatsoever. 4. This plan has been provided to you on the basis of the terms of use set out in the covering letter that accompanies this plan. If you do not accept and/or do not understand the terms of use set out in the covering letter you must not use the plan and must return it to the sender of the letter. 5. You are responsible for the security of the information provided to you. It must not be given, sold or made available upon payment of a fee to a third party. 6. Please Note: The Overview map does not display UK Power Networks electricity network and should not be used for the location of UK Power Networks assets. For detail of the electricity network please view the relevant page as highlighted in the Overview map.</p>		<p>IF IN DOUBT - ASK! PHONE 0800 056 5866 EMERGENCY - If you damage a cable or line Phone 0800 783 8838 (24hrs) URGENTLY</p>  <p>ALWAYS LOOK UP BEFORE YOU START WORK Refer to HSE Guidance note GS6</p>	
<p>Date Requested: 13/04/2023 Job Reference: 29157703 Site Location: 499565 156125 Requested by: Your Scheme/Reference: Egley Road Scale: 1:500 (When plotted at A4)</p>		<p>Maps produced at 1:2500 scale are Geo-Schematics which show LV mains cables and overhead lines (in some cases all voltages). Prior to carrying out excavations you must refer to the 1:500 records to determine the location of all known underground plant and equipment.</p>					
<p>Reproduced by permission of Ordnance Survey on behalf of HMSO. © Crown copyright and database rights 2023. All rights reserved. Ordnance Survey Licence numbers 100019626, 100019826 and 100019450. Data has been added to the Ordnance Survey base map; all proprietary rights in such additional data are and shall remain the exclusive property of © London Power Networks plc or Eastern Power Networks plc or South Eastern Power Networks plc each being a distribution licensee under section 6(1)(c) of the Electricity Act 1989 for the relevant distribution services area as that term is defined in such licensee's distribution licence. All rights in such data reserved. Plans generated by DigSAFE Pro™ software provided by LinesearchbeforeUdig.</p>							

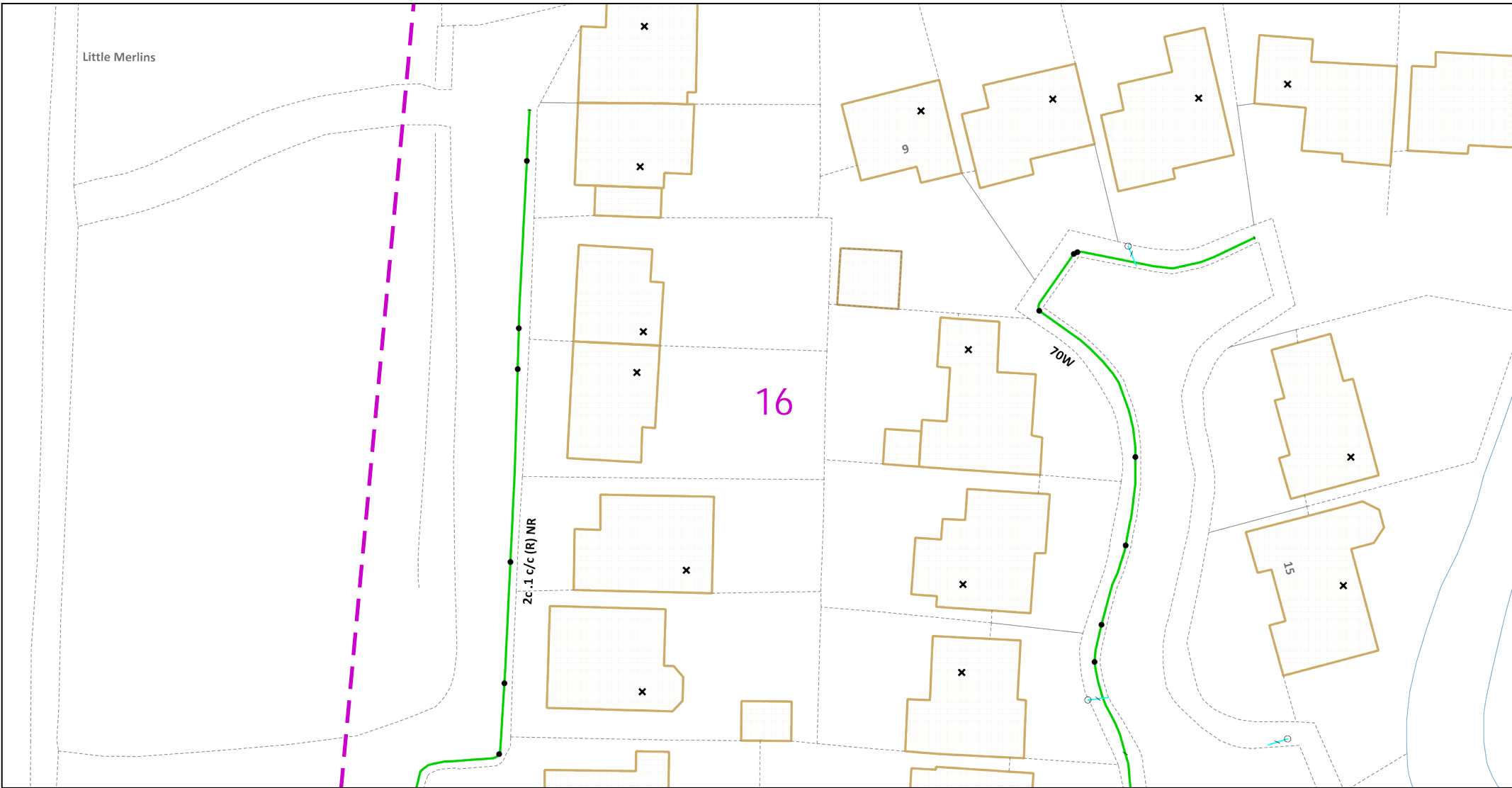

012.525metres

Dig SitesArea:Line:

This plan must be used with the attached 'Symbols' document.

Date Requested: 13/04/2023

Job Reference: 29157703

Site Location: 499565 156125

Requested by:

Your Scheme/Reference: Egley Road

Scale: 1:500 (When plotted at A4)

1. The position of the apparatus shown on this drawing is believed to be correct but the original landmarks may have been altered since the apparatus was installed.

2. The exact position of the apparatus should be verified - use approved cable avoidance tools prior to excavation using suitable hand tools.

3. It is essential that trial holes are carefully made avoiding the use of mechanical tools or picks until the exact location of all the cables have been determined.

4. It must be assumed that there is a service cable into each property, lamp column and street sign, etc.

5. All cables must be treated as being live unless proved otherwise by UK Power Networks.

6. The information provided must be given to all people working near UK Power Networks plant and equipment. Do not use plans more than 3 months after the issue date for excavation purposes.

7. Please be aware that electric cables/lines belonging to other owners of licensed electricity distribution systems may be present and it is your responsibility to identify their location.

8. Please be aware the Low Voltage Overhead power lines are not currently displayed for the Eastern Region via this service, if you require records on the location of these please contact our Plan Provision team directly via plans@ukpowernetworks.co.uk.

1. UK Power Networks does not warrant that the information provided to you is correct. You rely upon it at your own risk.

2. UK Power Networks does not exclude or limit its liability if it causes the death of any persons or causes personal injury to a person.

3. Subject to paragraph 2 UK Power Networks has no liability to you in contract, in tort (including negligence), for breach of statutory duty or otherwise for any loss, damage, cost, claims, demands, or expenses that you or any third party may suffer or incur as a result of using the information provided whether for physical damage to property or for any economic loss (including without limitation loss of profit, loss of opportunity, loss of savings, loss of goodwill, loss of business, loss of use) or any special or consequential loss or damage whatsoever.

4. This plan has been provided to you on the basis of the terms of use set out in the covering letter that accompanies this plan. If you do not accept and/or do not understand the terms of use set out in the covering letter you must not use the plan and must return it to the sender of the letter.

5. You are responsible for the security of the information provided to you. It must not be given, sold or made available upon payment of a fee to a third party.

6. Please Note: The Overview map does not display UK Power Networks electricity network and should not be used for the location of UK Power Networks assets. For detail of the electricity network please view the relevant page as highlighted in the Overview map.

UK Power Networks

IF IN DOUBT - ASK! PHONE 0800 056 5866

EMERGENCY - If you damage a cable or line Phone 0800 783 8838 (24hrs) URGENTLY

ALWAYS LOOK UP BEFORE YOU START WORK

Refer to HSE Guidance note GS6

Maps produced at 1:2500 scale are Geo-Schematics which show LV mains cables and overhead lines (in some cases all voltages). Prior to carrying out excavations you must refer to the 1:500 records to determine the location of all known underground plant and equipment.

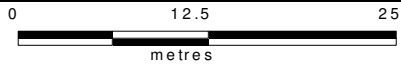
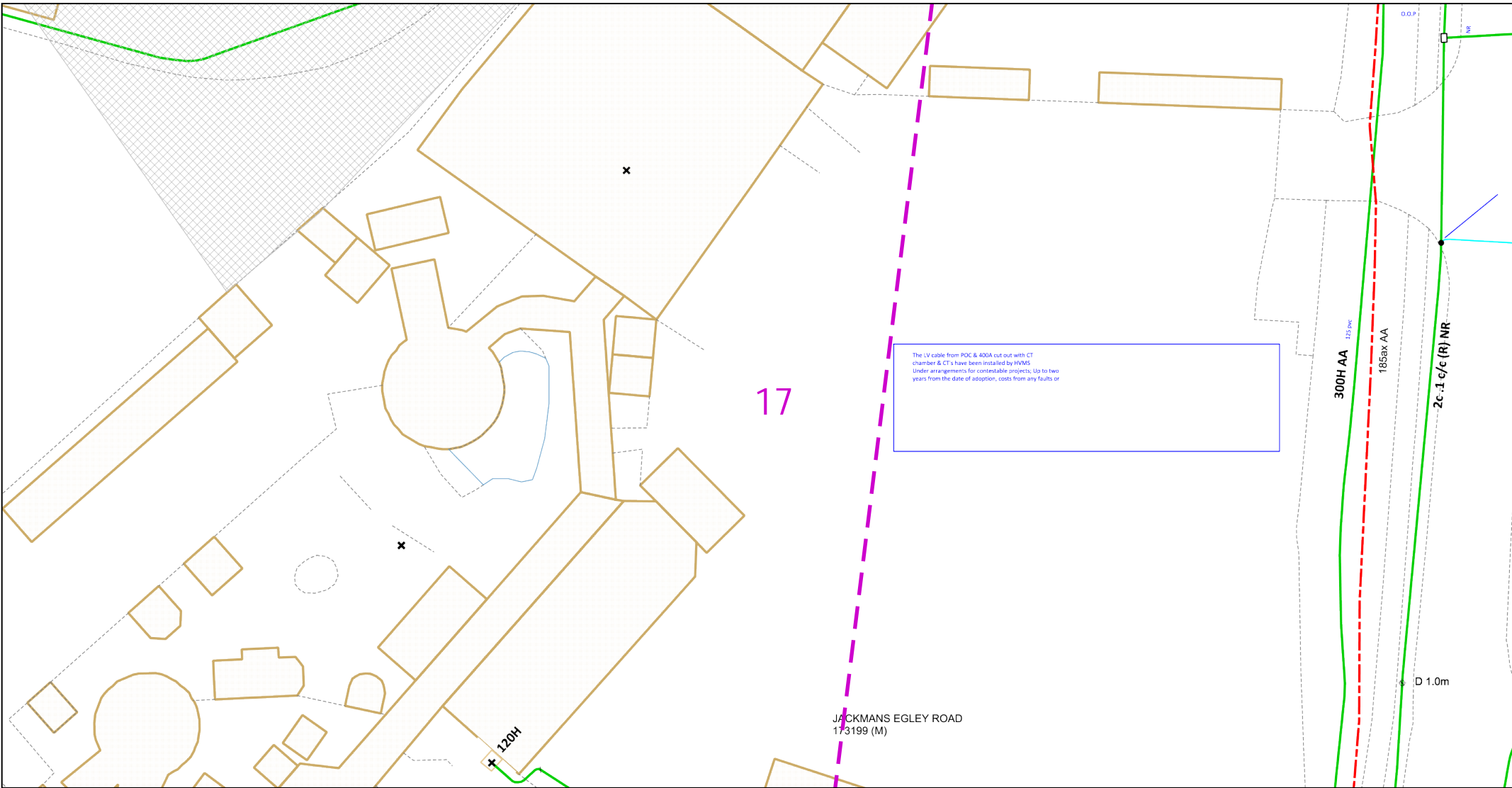

Reproduced by permission of Ordnance Survey on behalf of HMSO. © Crown copyright and database rights 2023. All rights reserved. Ordnance Survey Licence numbers 100019626, 100019826 and 100019450. Data has been added to the Ordnance Survey base map; all proprietary rights in such additional data are and shall remain the exclusive property of © London Power Networks plc or Eastern Power Networks plc or South Eastern Power Networks plc each being a distribution licensee under section 6(1)(c) of the Electricity Act 1989 for the relevant distribution services area as that term is defined in such licensee's distribution licence. All rights in such data reserved.

Plans generated by DigSAFE Pro™ software provided by LinesearchbeforeUdig.



Dig Sites Area: Line:

The quality and accuracy of any print will depend on your printer, your computer and its print settings. Measurements scaled from this plan may not match measurements between the same points on the ground.

This plan must be used with the attached 'Symbols' document.	<div><div><div>1. The position of the apparatus shown on this drawing is believed to be correct but the original landmarks may have been altered since the apparatus was installed.</div><div>2. The exact position of the apparatus should be verified - use approved cable avoidance tools prior to excavation using suitable hand tools.</div><div>3. It is essential that trial holes are carefully made avoiding the use of mechanical tools or picks until the exact location of all the cables have been determined.</div><div>4. It must be assumed that there is a service cable into each property, lamp column and street sign, etc.</div><div>5. All cables must be treated as being live unless proved otherwise by UK Power Networks.</div><div>6. The information proved must be given to all people working near UK Power Networks plant and equipment. Do not use plans more than 3 months after the issue date for excavation purposes.</div><div>7. Please be aware that electric cables/lines belonging to other owners of licensed electricity distribution systems may be present and it is your responsibility to identify their location.</div><div>8. Please be aware the Low Voltage Overhead power lines are not currently displayed for the Eastern Region via this service, if you require records on the location of these please contact our Plan Provision team directly via plans@ukpowernetworks.co.uk.</div></div></div>	<div><div><div>1. UK Power Networks does not warrant that the information provided to you is correct. You rely upon it at your own risk.</div><div>2. UK Power Networks does not exclude or limit its liability if it causes the death of any persons or causes personal injury to a person.</div><div>3. Subject to paragraph 2 UK Power Networks has no liability to you in contract, in tort (including negligence), for breach of statutory duty or otherwise for any loss, damage, cost, claims, demands, or expenses that you or any third party may suffer or incur as a result of using the information provided whether for physical damage to property or for any economic loss (including without limitation loss of profit, loss of opportunity, loss of savings, loss of goodwill, loss of business, loss of use) or any special or consequential loss or damage whatsoever.</div><div>4. This plan has been provided to you on the basis of the terms of use set out in the covering letter that accompanies this plan. If you do not accept and/or do not understand the terms of use set out in the covering letter you must not use the plan and must return it to the sender of the letter.</div><div>5. You are responsible for the security of the information provided to you. It must not be given, sold or made available upon payment of a fee to a third party.</div><div>6. Please Note: The Overview map does not display UK Power Networks electricity network and should not be used for the location of UK Power Networks assets. For detail of the electricity network please view the relevant page as highlighted in the Overview map.</div></div></div>	<div><div><div></div><div>Low Voltage Networks</div></div></div>
Date Requested: 13/04/2023 Job Reference: 29157703 Site Location: 499565 156125 Requested by: Your Scheme/Reference: Egley Road Scale: 1:500 (When plotted at A4)		<div><div><div>IF IN DOUBT - ASK! PHONE 0800 056 5866 EMERGENCY - If you damage a cable or line Phone 0800 783 8838 (24hrs) URGENTLY</div><div></div><div>ALWAYS LOOK UP BEFORE YOU START WORK Refer to HSE Guidance note G56</div></div></div>	
<div>Maps produced at 1:2500 scale are Geo-Schematics which show LV mains cables and overhead lines (in some cases all voltages). Prior to carrying out excavations you must refer to the 1:500 records to determine the location of all known underground plant and equipment.</div>			



IF IN DOUBT - ASK! PHONE
0800 056 5866
EMERGENCY - If you damage a
cable or line
Phone 0800 783 8838 (24hrs)
URGENTLY

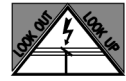

ALWAYS LOOK UP
BEFORE
YOU START WORK
Refer to HSE Guidance
note GS6

Maps produced at 1:2500 scale are Geo-Schematics which show LV mains cables and overhead lines (in some cases all voltages). Prior to carrying out excavations you must refer to the 1:500 records to determine the location of all known underground plant and equipment.

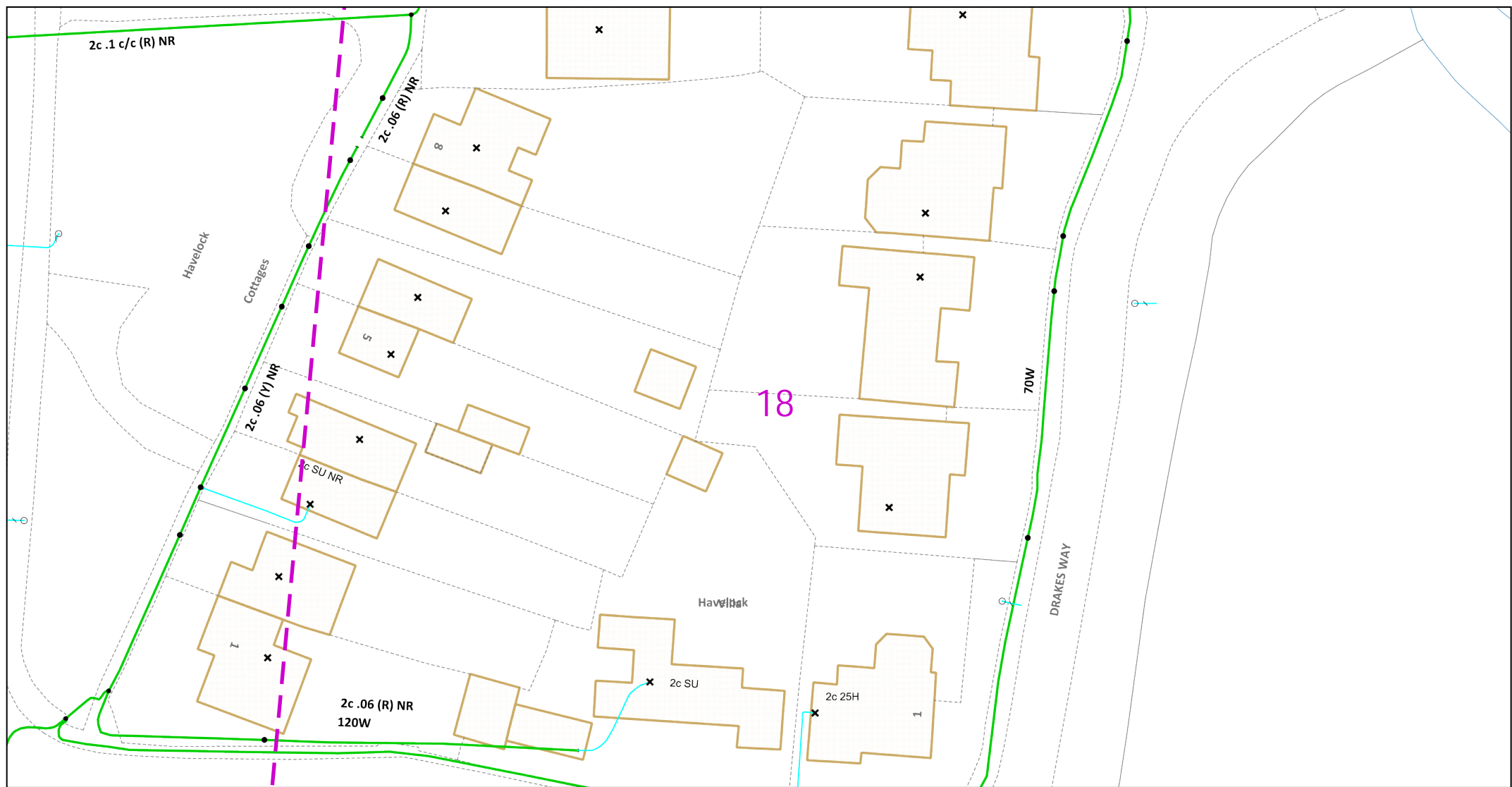

Dig Sites Area: Line:

The quality and accuracy of any print will depend on your printer, your computer and its print settings. Measurements scaled from this plan may not match measurements between the same points on the ground.

This plan must be used with the attached 'Symbols' document.

Date Requested: 13/04/2023

Job Reference: 29157703

Site Location: 499565 156125

Requested by:

Your Scheme/Reference: Egley Road

Scale: 1:500 (When plotted at A4)

1. The position of the apparatus shown on this drawing is believed to be correct but the original landmarks may have been altered since the apparatus was installed.
2. The exact position of the apparatus should be verified - use approved cable avoidance tools prior to excavation using suitable hand tools.
3. It is essential that trial holes are carefully made avoiding the use of mechanical tools or picks until the exact location of all the cables have been determined.
4. It must be assumed that there is a service cable into each property, lamp column and street sign, etc.
5. All cables must be treated as being live unless proved otherwise by UK Power Networks.
6. The information provided must be given to all people working near UK Power Networks plant and equipment. Do not use plans more than 3 months after the issue date for excavation purposes.
7. Please be aware that electric cables/lines belonging to other owners of licensed electricity distribution systems may be present and it is your responsibility to identify their location.
8. Please be aware the Low Voltage Overhead power lines are not currently displayed for the Eastern Region via this service, if you require records on the location of these please contact our Plan Provision team directly via plans@ukpowernetworks.co.uk.

1. UK Power Networks does not warrant that the information provided to you is correct. You rely upon it at your own risk.
2. UK Power Networks does not exclude or limit its liability if it causes the death of any persons or causes personal injury to a person.
3. Subject to paragraph 2 UK Power Networks has no liability to you in contract, in tort (including negligence), for breach of statutory duty or otherwise for any loss, damage, cost, claims, demands, or expenses that you or any third party may suffer or incur as a result of using the information provided whether for physical damage to property or for any economic loss (including without limitation loss of profit, loss of opportunity, loss of savings, loss of goodwill, loss of business, loss of use) or any special or consequential loss or damage whatsoever.
4. This plan has been provided to you on the basis of the terms of use set out in the covering letter that accompanies this plan. If you do not accept and/or do not understand the terms of use set out in the covering letter you must not use the plan and must return it to the sender of the letter.
5. You are responsible for the security of the information provided to you. It must not be given, sold or made available upon payment of a fee to a third party.
6. Please Note: The Overview map does not display UK Power Networks electricity network and should not be used for the location of UK Power Networks assets. For detail of the electricity network please view the relevant page as highlighted in the Overview map.



IF IN DOUBT - ASK! PHONE
0800 056 5866
EMERGENCY - If you damage a
cable or line
Phone 0800 783 8838 (24hrs)
URGENTLY



ALWAYS LOOK UP
BEFORE
YOU START WORK
Refer to HSE Guidance
note GS6

Maps produced at 1:2500 scale are Geo-Schematics which show LV mains cables and overhead lines (in some cases all voltages). Prior to carrying out excavations you must refer to the 1:500 records to determine the location of all known underground plant and equipment.

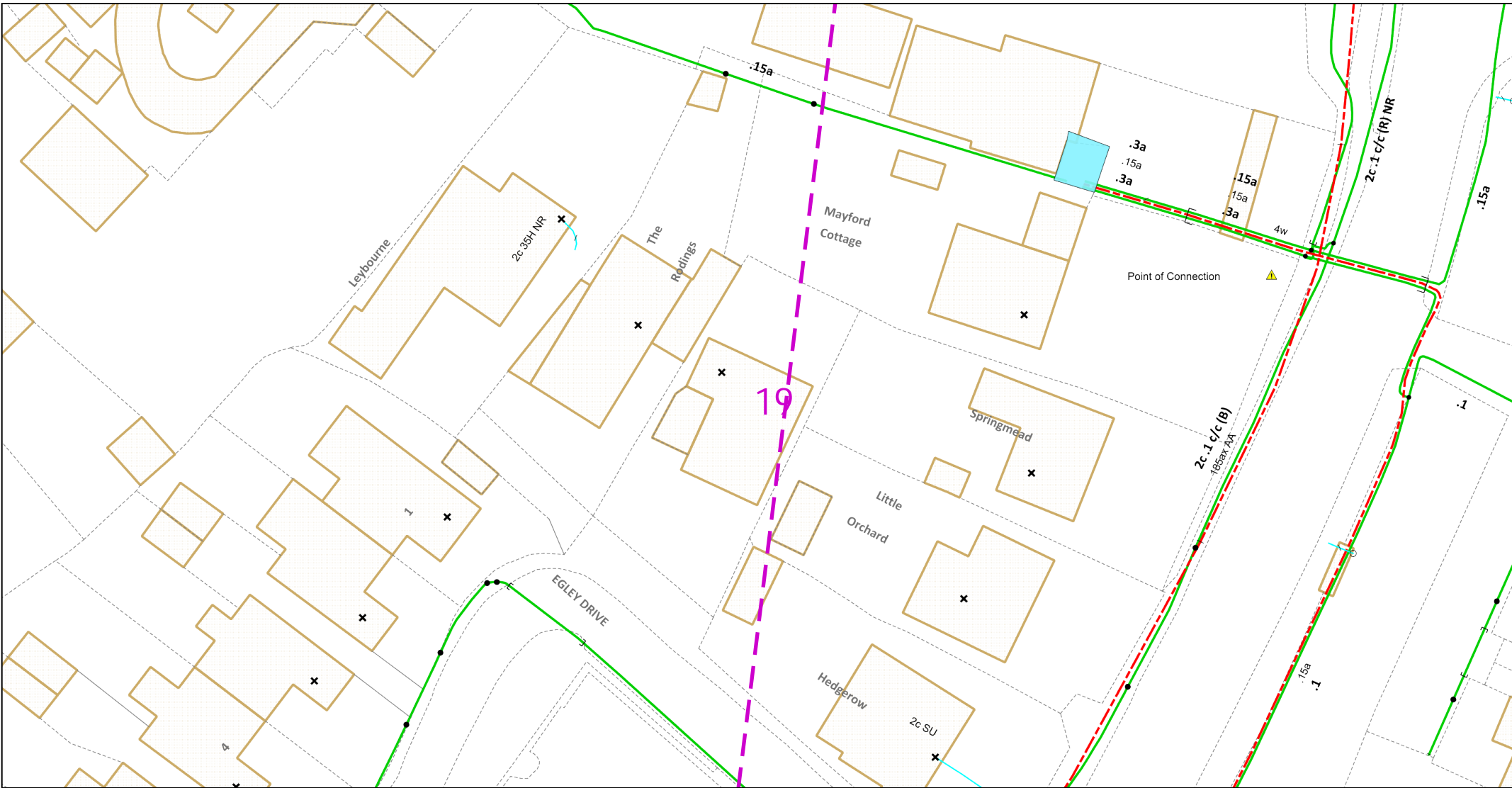

012.525metres

Dig Sites Area: Line:

This plan must be used with the attached 'Symbols' document.

Date Requested: 13/04/2023

Job Reference: 29157703

Site Location: 499565 156125

Requested by:

Your Scheme/Reference: Egley Road

Scale: 1:500 (When plotted at A4)

1. The position of the apparatus shown on this drawing is believed to be correct but the original landmarks may have been altered since the apparatus was installed.

2. The exact position of the apparatus should be verified - use approved cable avoidance tools prior to excavation using suitable hand tools.

3. It is essential that trial holes are carefully made avoiding the use of mechanical tools or picks until the exact location of all the cables have been determined.

4. It must be assumed that there is a service cable into each property, lamp column and street sign, etc.

5. All cables must be treated as being live unless proved otherwise by UK Power Networks.

6. The information provided must be given to all people working near UK Power Networks plant and equipment. Do not use plans more than 3 months after the issue date for excavation purposes.

7. Please be aware that electric cables/lines belonging to other owners of licensed electricity distribution systems may be present and it is your responsibility to identify their location.

8. Please be aware the Low Voltage Overhead power lines are not currently displayed for the Eastern Region via this service, if you require records on the location of these please contact our Plan Provision team directly via plans@ukpowernetworks.co.uk.

1. UK Power Networks does not warrant that the information provided to you is correct. You rely upon it at your own risk.

2. UK Power Networks does not exclude or limit its liability if it causes the death of any persons or causes personal injury to a person.

3. Subject to paragraph 2 UK Power Networks has no liability to you in contract, in tort (including negligence), for breach of statutory duty or otherwise for any loss, damage, cost, claims, demands, or expenses that you or any third party may suffer or incur as a result of using the information provided whether for physical damage to property or for any economic loss (including without limitation loss of profit, loss of opportunity, loss of savings, loss of goodwill, loss of business, loss of use) or any special or consequential loss or damage whatsoever.

4. This plan has been provided to you on the basis of the terms of use set out in the covering letter that accompanies this plan. If you do not accept and/or do not understand the terms of use set out in the covering letter you must not use the plan and must return it to the sender of the letter.

5. You are responsible for the security of the information provided to you. It must not be given, sold or made available upon payment of a fee to a third party.

6. Please Note: The Overview map does not display UK Power Networks electricity network and should not be used for the location of UK Power Networks assets. For detail of the electricity network please view the relevant page as highlighted in the Overview map.

UK Power Networks

IF IN DOUBT - ASK! PHONE 0800 056 5866

EMERGENCY - If you damage a cable or line Phone 0800 783 8838 (24hrs) URGENTLY





ALWAYS LOOK UP BEFORE YOU START WORK Refer to HSE Guidance note GS6

Maps produced at 1:2500 scale are Geo-Schematics which show LV mains cables and overhead lines (in some cases all voltages). Prior to carrying out excavations you must refer to the 1:500 records to determine the location of all known underground plant and equipment.

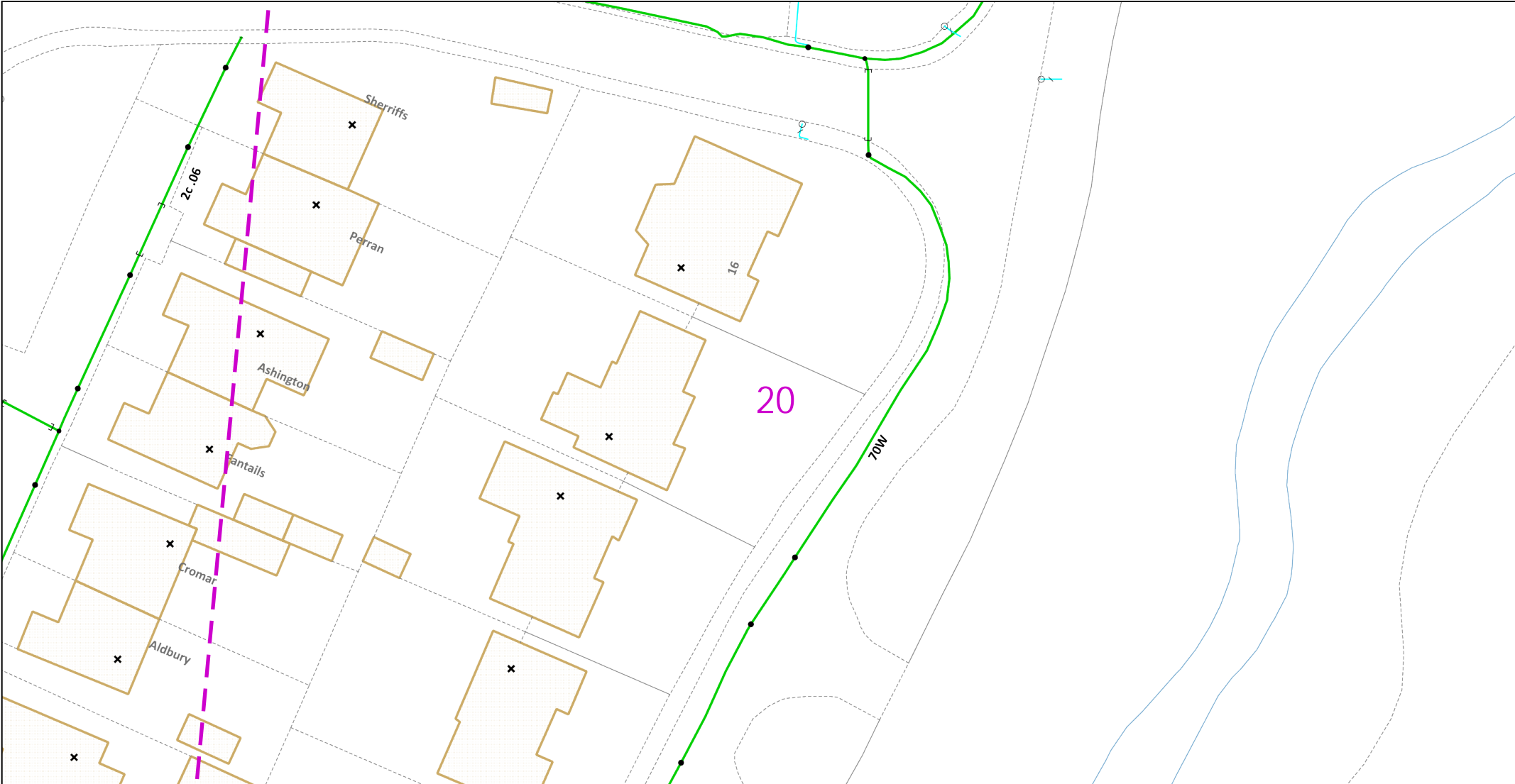
Reproduced by permission of Ordnance Survey on behalf of HMSO. © Crown copyright and database rights 2023. All rights reserved. Ordnance Survey Licence numbers 100019626, 100019826 and 100019450. Data has been added to the Ordnance Survey base map; all proprietary rights in such additional data are and shall remain the exclusive property of © London Power Networks plc or Eastern Power Networks plc or South Eastern Power Networks plc each being a distribution licensee under section 6(1)(c) of the Electricity Act 1989 for the relevant distribution services area as that term is defined in such licensee's distribution licence. All rights in such data reserved.

Plans generated by DigSAFE Pro™ software provided by LinesearchbeforeUdig.



<p>0 12.5 25 metres</p> <p>Dig Sites Area:  Line: </p>		<p>The quality and accuracy of any print will depend on your printer, your computer and its print settings. Measurements scaled from this plan may not match measurements between the same points on the ground.</p>					
<p>This plan must be used with the attached 'Symbols' document.</p>		<p>1. The position of the apparatus shown on this drawing is believed to be correct but the original landmarks may have been altered since the apparatus was installed. 2. The exact position of the apparatus should be verified - use approved cable avoidance tools prior to excavation using suitable hand tools. 3. It is essential that trial holes are carefully made avoiding the use of mechanical tools or picks until the exact location of all the cables have been determined. 4. It must be assumed that there is a service cable into each property, lamp column and street sign, etc. 5. All cables must be treated as being live unless proved otherwise by UK Power Networks. 6. The information proved must be given to all people working near UK Power Networks plant and equipment. Do not use plans more than 3 months after the issue date for excavation purposes. 7. Please be aware that electric cables/lines belonging to other owners of licensed electricity distribution systems may be present and it is your responsibility to identify their location. 8. Please be aware the Low Voltage Overhead power lines are not currently displayed for the Eastern Region via this service, if you require records on the location of these please contact our Plan Provision team directly via plans@ukpowernetworks.co.uk.</p>		<p>1. UK Power Networks does not warrant that the information provided to you is correct. You rely upon it at your own risk. 2. UK Power Networks does not exclude or limit its liability if it causes the death of any persons or causes personal injury to a person. 3. Subject to paragraph 2 UK Power Networks has no liability to you in contract, in tort (including negligence), for breach of statutory duty or otherwise for any loss, damage, cost, claims, demands, or expenses that you or any third party may suffer or incur as a result of using the information provided whether for physical damage to property or for any economic loss (including without limitation loss of profit, loss of opportunity, loss of savings, loss of goodwill, loss of business, loss of use) or any special or consequential loss or damage whatsoever. 4. This plan has been provided to you on the basis of the terms of use set out in the covering letter that accompanies this plan. If you do not accept and/or do not understand the terms of use set out in the covering letter you must not use the plan and must return it to the sender of the letter. 5. You are responsible for the security of the information provided to you. It must not be given, sold or made available upon payment of a fee to a third party. 6. Please Note: The Overview map does not display UK Power Networks electricity network and should not be used for the location of UK Power Networks assets. For detail of the electricity network please view the relevant page as highlighted in the Overview map.</p>			
<p>Date Requested: 13/04/2023 Job Reference: 29157703 Site Location: 499565 156125 Requested by: Your Scheme/Reference: Egley Road Scale: 1:500 (When plotted at A4)</p>				<p>IF IN DOUBT - ASK! PHONE 0800 056 5866 EMERGENCY - If you damage a cable or line Phone 0800 783 8838 (24hrs) URGENTLY</p> 			
				<p>ALWAYS LOOK UP BEFORE YOU START WORK Refer to HSE Guidance note GS6</p>			
<p>Maps produced at 1:2500 scale are Geo-Schematics which show LV mains cables and overhead lines (in some cases all voltages). Prior to carrying out excavations you must refer to the 1:500 records to determine the location of all known underground plant and equipment.</p>							
<p>Reproduced by permission of Ordnance Survey on behalf of HMSO. © Crown copyright and database rights 2023. All rights reserved. Ordnance Survey Licence numbers 100019626, 100019826 and 100019450. Data has been added to the Ordnance Survey base map; all proprietary rights in such additional data are and shall remain the exclusive property of © London Power Networks plc or Eastern Power Networks plc or South Eastern Power Networks plc each being a distribution licensee under section 6(1)(c) of the Electricity Act 1989 for the relevant distribution services area as that term is defined in such licensee's distribution licence. All rights in such data reserved. Plans generated by DigSAFE Pro™ software provided by LinesearchbeforeUdig.</p>							

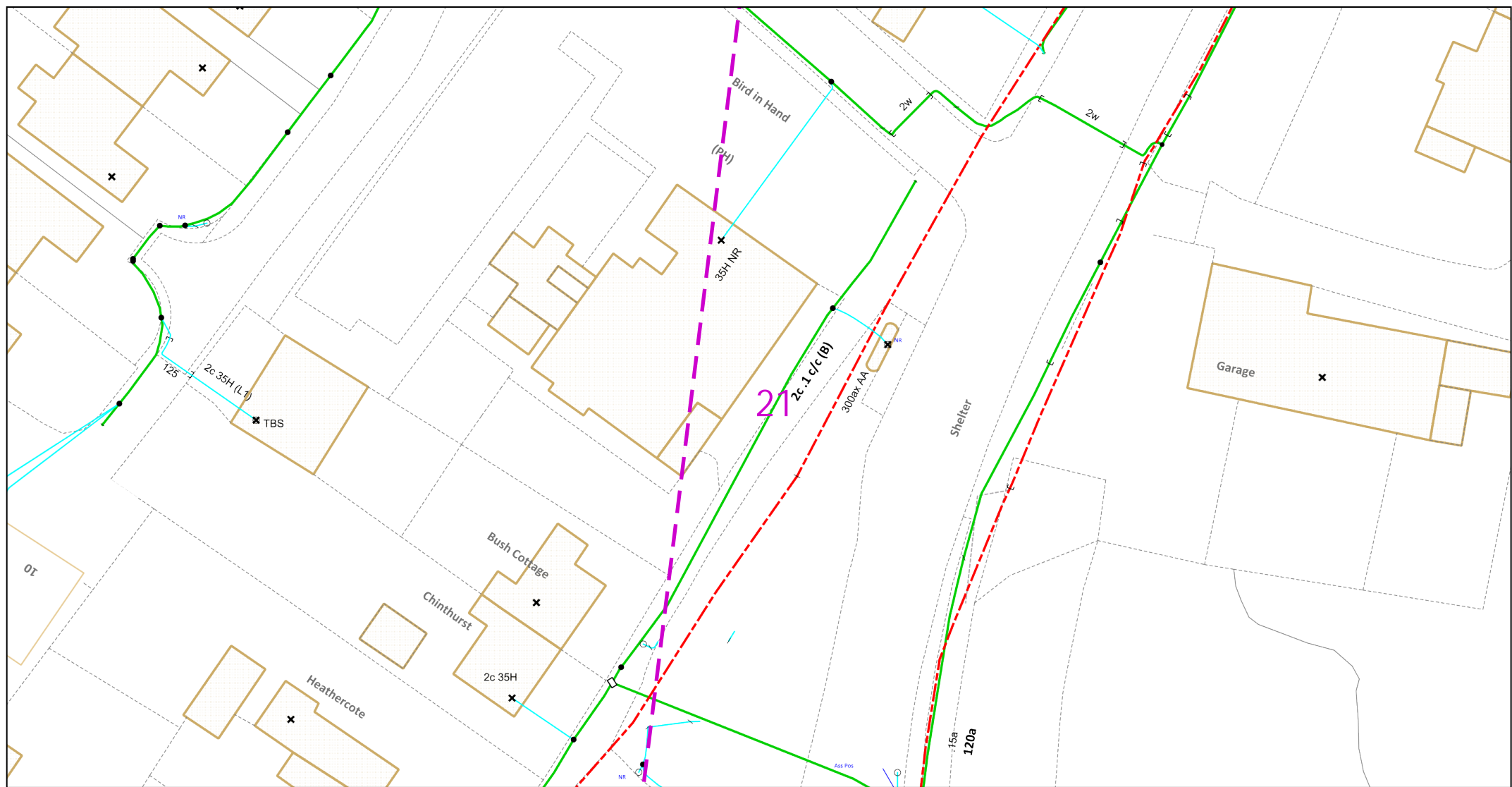

Dig Sites Area: Line:

The quality and accuracy of any print will depend on your printer, your computer and its print settings. Measurements scaled from this plan may not match measurements between the same points on the ground.

This plan must be used with the attached 'Symbols' document.

Date Requested: 13/04/2023

Job Reference: 29157703

Site Location: 499565 156125

Requested by:

Your Scheme/Reference: Egley Road

Scale: 1:500 (When plotted at A4)

1. The position of the apparatus shown on this drawing is believed to be correct but the original landmarks may have been altered since the apparatus was installed.
2. The exact position of the apparatus should be verified - use approved cable avoidance tools prior to excavation using suitable hand tools.
3. It is essential that trial holes are carefully made avoiding the use of mechanical tools or picks until the exact location of all the cables have been determined.
4. It must be assumed that there is a service cable into each property, lamp column and street sign, etc.
5. All cables must be treated as being live unless proved otherwise by UK Power Networks.
6. The information provided must be given to all people working near UK Power Networks plant and equipment. Do not use plans more than 3 months after the issue date for excavation purposes.
7. Please be aware that electric cables/lines belonging to other owners of licensed electricity distribution systems may be present and it is your responsibility to identify their location.
8. Please be aware the Low Voltage Overhead power lines are not currently displayed for the Eastern Region via this service, if you require records on the location of these please contact our Plan Provision team directly via plans@ukpowernetworks.co.uk.

1. UK Power Networks does not warrant that the information provided to you is correct. You rely upon it at your own risk.
2. UK Power Networks does not exclude or limit its liability if it causes the death of any persons or causes personal injury to a person.
3. Subject to paragraph 2 UK Power Networks has no liability to you in contract, in tort (including negligence), for breach of statutory duty or otherwise for any loss, damage, cost, claims, demands, or expenses that you or any third party may suffer or incur as a result of using the information provided whether for physical damage to property or for any economic loss (including without limitation loss of profit, loss of opportunity, loss of savings, loss of goodwill, loss of business, loss of use) or any special or consequential loss or damage whatsoever.
4. This plan has been provided to you on the basis of the terms of use set out in the covering letter that accompanies this plan. If you do not accept and/or do not understand the terms of use set out in the covering letter you must not use the plan and must return it to the sender of the letter.
5. You are responsible for the security of the information provided to you. It must not be given, sold or made available upon payment of a fee to a third party.
6. Please Note: The Overview map does not display UK Power Networks electricity network and should not be used for the location of UK Power Networks assets. For detail of the electricity network please view the relevant page as highlighted in the Overview map.



IF IN DOUBT - ASK! PHONE
0800 056 5866
EMERGENCY - If you damage a
cable or line
Phone 0800 783 8838 (24hrs)
URGENTLY

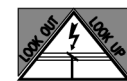

ALWAYS LOOK UP
BEFORE
YOU START WORK
Refer to HSE Guidance
note GS6

Maps produced at 1:2500 scale are Geo-Schematics which show LV mains cables and overhead lines (in some cases all voltages). Prior to carrying out excavations you must refer to the 1:500 records to determine the location of all known underground plant and equipment.

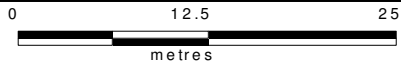
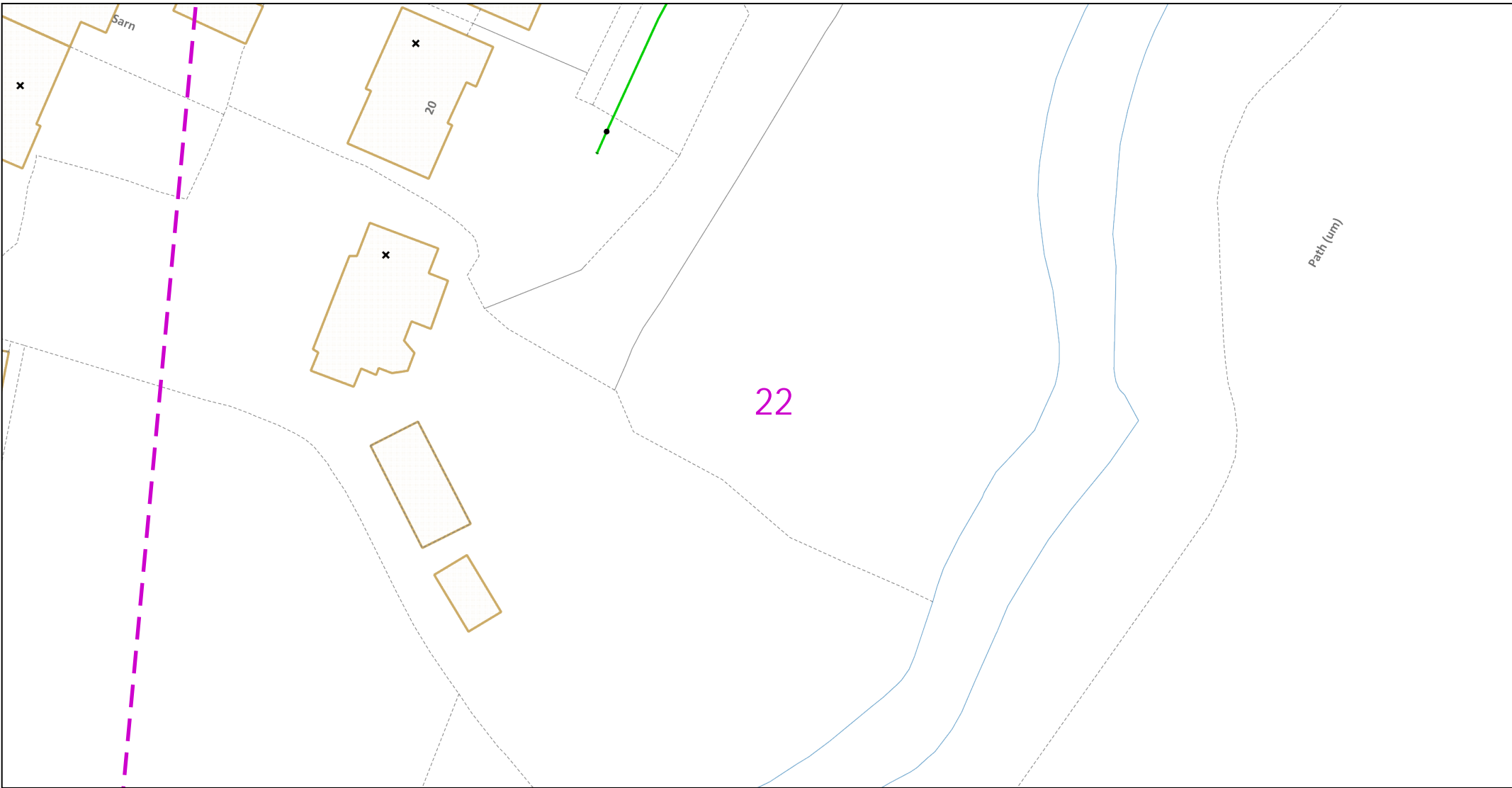

Dig Sites Area: Line:

The quality and accuracy of any print will depend on your printer, your computer and its print settings. Measurements scaled from this plan may not match measurements between the same points on the ground.

This plan must be used with the attached 'Symbols' document.

Date Requested: 13/04/2023
Job Reference: 29157703
Site Location: 499565 156125
Requested by:
Your Scheme/Reference: Egley Road
Scale: 1:500 (When plotted at A4)

1. The position of the apparatus shown on this drawing is believed to be correct but the original landmarks may have been altered since the apparatus was installed.
2. The exact position of the apparatus should be verified - use approved cable avoidance tools prior to excavation using suitable hand tools.
3. It is essential that trial holes are carefully made avoiding the use of mechanical tools or picks until the exact location of all the cables have been determined.
4. It must be assumed that there is a service cable into each property, lamp column and street sign, etc.
5. All cables must be treated as being live unless proved otherwise by UK Power Networks.
6. The information provided must be given to all people working near UK Power Networks plant and equipment. Do not use plans more than 3 months after the issue date for excavation purposes.
7. Please be aware that electric cables/lines belonging to other owners of licensed electricity distribution systems may be present and it is your responsibility to identify their location.
8. Please be aware the Low Voltage Overhead power lines are not currently displayed for the Eastern Region via this service, if you require records on the location of these please contact our Plan Provision team directly via plans@ukpowernetworks.co.uk.

1. UK Power Networks does not warrant that the information provided to you is correct. You rely upon it at your own risk.
2. UK Power Networks does not exclude or limit its liability if it causes the death of any persons or causes personal injury to a person.
3. Subject to paragraph 2 UK Power Networks has no liability to you in contract, in tort (including negligence), for breach of statutory duty or otherwise for any loss, damage, cost, claims, demands, or expenses that you or any third party may suffer or incur as a result of using the information provided whether for physical damage to property or for any economic loss (including without limitation loss of profit, loss of opportunity, loss of savings, loss of goodwill, loss of business, loss of use) or any special or consequential loss or damage whatsoever.
4. This plan has been provided to you on the basis of the terms of use set out in the covering letter that accompanies this plan. If you do not accept and/or do not understand the terms of use set out in the covering letter you must not use the plan and must return it to the sender of the letter.
5. You are responsible for the security of the information provided to you. It must not be given, sold or made available upon payment of a fee to a third party.
6. Please Note: The Overview map does not display UK Power Networks electricity network and should not be used for the location of UK Power Networks assets. For detail of the electricity network please view the relevant page as highlighted in the Overview map.





IF IN DOUBT - ASK! PHONE
0800 056 5866
EMERGENCY - If you damage a
cable or line
Phone 0800 783 8838 (24hrs)
URGENTLY

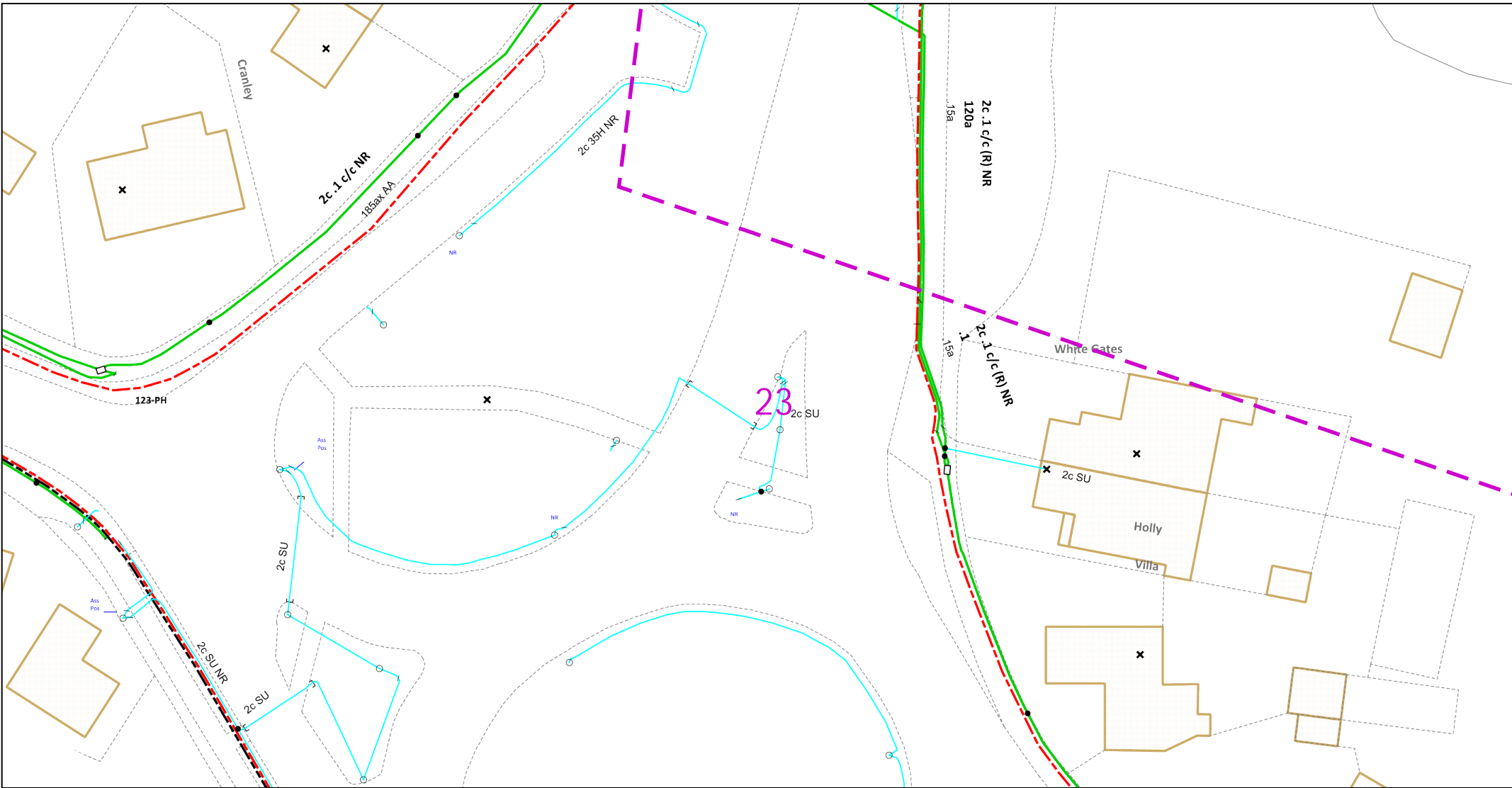

ALWAYS LOOK UP
BEFORE
YOU START WORK
Refer to HSE Guidance
note GS6

Maps produced at 1:2500 scale are Geo-Schematics which show LV mains cables and overhead lines (in some cases all voltages). Prior to carrying out excavations you must refer to the 1:500 records to determine the location of all known underground plant and equipment.

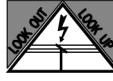

<p>0 12.5 25 metres</p>		<p>Dig Sites Area: Line:</p>		<p>The quality and accuracy of any print will depend on your printer, your computer and its print settings. Measurements scaled from this plan may not match measurements between the same points on the ground.</p>			
<p>This plan must be used with the attached 'Symbols' document.</p>		<p>1. The position of the apparatus shown on this drawing is believed to be correct but the original landmarks may have been altered since the apparatus was installed. 2. The exact position of the apparatus should be verified - use approved cable avoidance tools prior to excavation using suitable hand tools. 3. It is essential that trial holes are carefully made avoiding the use of mechanical tools or picks until the exact location of all the cables have been determined. 4. It must be assumed that there is a service cable into each property, lamp column and street sign, etc. 5. All cables must be treated as being live unless proved otherwise by UK Power Networks. 6. The information proved must be given to all people working near UK Power Networks plant and equipment. Do not use plans more than 3 months after the issue date for excavation purposes. 7. Please be aware that electric cables/lines belonging to other owners of licensed electricity distribution systems may be present and it is your responsibility to identify their location. 8. Please be aware the Low Voltage Overhead power lines are not currently displayed for the Eastern Region via this service, if you require records on the location of these please contact our Plan Provision team directly via plans@ukpowernetworks.co.uk.</p>		<p>1. UK Power Networks does not warrant that the information provided to you is correct. You rely upon it at your own risk. 2. UK Power Networks does not exclude or limit its liability if it causes the death of any persons or causes personal injury to a person. 3. Subject to paragraph 2 UK Power Networks has no liability to you in contract, in tort (including negligence), for breach of statutory duty or otherwise for any loss, damage, cost, claims, demands, or expenses that you or any third party may suffer or incur as a result of using the information provided whether for physical damage to property or for any economic loss (including without limitation loss of profit, loss of opportunity, loss of savings, loss of goodwill, loss of business, loss of use) or any special or consequential loss or damage whatsoever. 4. This plan has been provided to you on the basis of the terms of use set out in the covering letter that accompanies this plan. If you do not accept and/or do not understand the terms of use set out in the covering letter you must not use the plan and must return it to the sender of the letter. 5. You are responsible for the security of the information provided to you. It must not be given, sold or made available upon payment of a fee to a third party. 6. Please Note: The Overview map does not display UK Power Networks electricity network and should not be used for the location of UK Power Networks assets. For detail of the electricity network please view the relevant page as highlighted in the Overview map.</p>		<p></p>	
<p>Date Requested: 13/04/2023 Job Reference: 29157703 Site Location: 499565 156125 Requested by:</p>		<p></p>		<p></p>			
<p>Your Scheme/Reference: Egley Road Scale: 1:500 (When plotted at A4)</p>		<p>IF IN DOUBT - ASK! PHONE 0800 056 5866 EMERGENCY - If you damage a cable or line Phone 0800 783 8838 (24hrs) URGENTLY</p>		<p>ALWAYS LOOK UP BEFORE YOU START WORK Refer to HSE Guidance note GS6</p>			
<p>Maps produced at 1:2500 scale are Geo-Schematics which show LV mains cables and overhead lines (in some cases all voltages). Prior to carrying out excavations you must refer to the 1:500 records to determine the location of all known underground plant and equipment.</p>							
<p>Reproduced by permission of Ordnance Survey on behalf of HMSO. © Crown copyright and database rights 2023. All rights reserved. Ordnance Survey Licence numbers 100019626, 100019826 and 100019450. Data has been added to the Ordnance Survey base map; all proprietary rights in such additional data are and shall remain the exclusive property of © London Power Networks plc or Eastern Power Networks plc or South Eastern Power Networks plc each being a distribution licensee under section 6(1)(c) of the Electricity Act 1989 for the relevant distribution services area as that term is defined in such licensee's distribution licence. All rights in such data reserved. Plans generated by DigSAFE Pro™ software provided by LinesearchbeforeUdig.</p>							

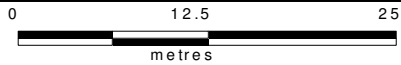
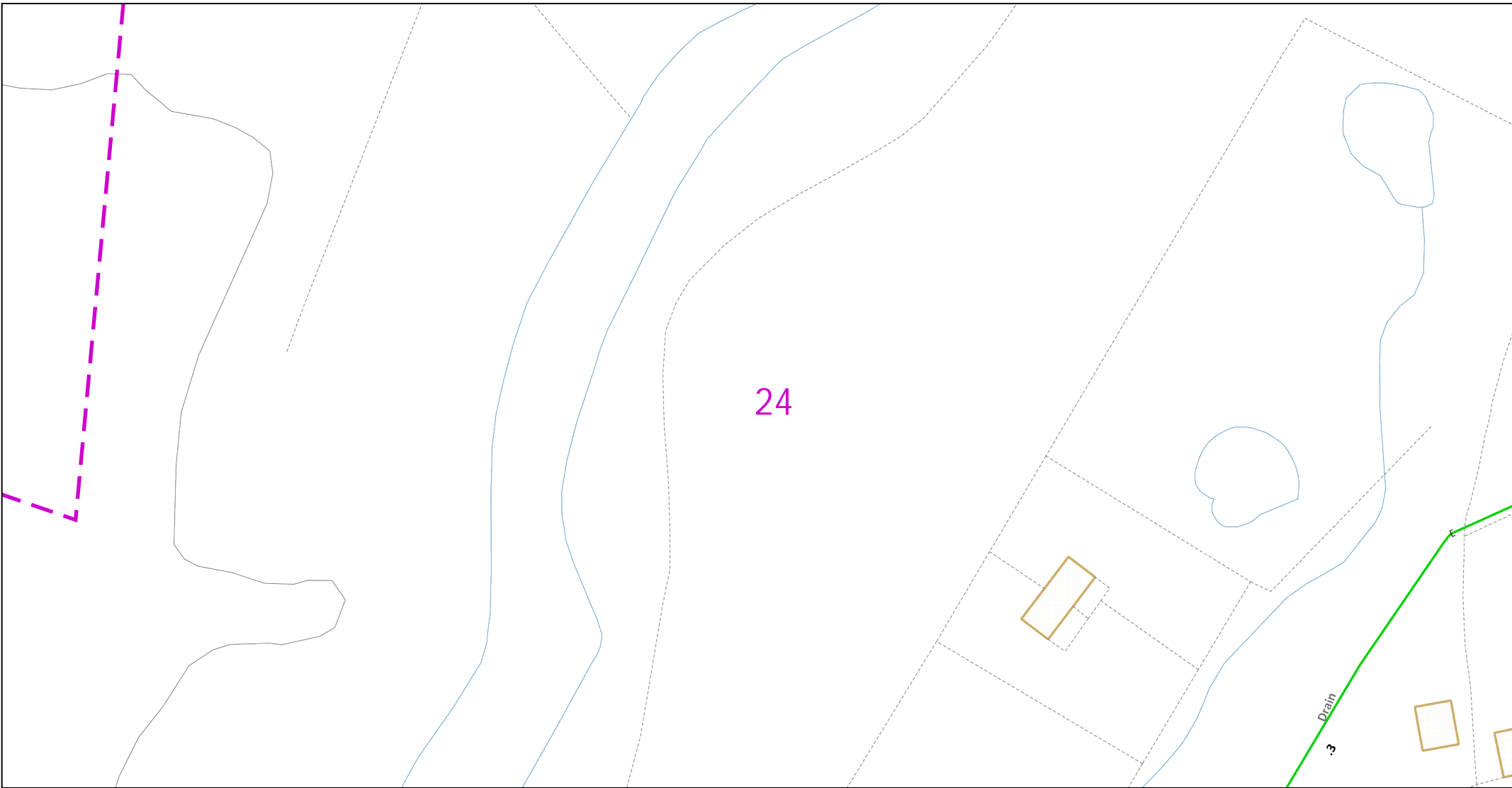

Dig Sites Area:  Line: 

The quality and accuracy of any print will depend on your printer, your computer and its print settings. Measurements scaled from this plan may not match measurements between the same points on the ground.



This plan must be used with the attached 'Symbols' document.

Date Requested: 13/04/2023
Job Reference: 29157703
Site Location: 499565 156125
Requested by:
Your Scheme/Reference: Egley Road
Scale: 1:500 (When plotted at A4)

1. The position of the apparatus shown on this drawing is believed to be correct but the original landmarks may have been altered since the apparatus was installed.
2. The exact position of the apparatus should be verified - use approved cable avoidance tools prior to excavation using suitable hand tools.
3. It is essential that trial holes are carefully made avoiding the use of mechanical tools or picks until the exact location of all the cables have been determined.
4. It must be assumed that there is a service cable into each property, lamp column and street sign, etc.
5. All cables must be treated as being live unless proved otherwise by UK Power Networks.
6. The information proved must be given to all people working near UK Power Networks plant and equipment. Do not use plans more than 3 months after the issue date for excavation purposes.
7. Please be aware that electric cables/lines belonging to other owners of licensed electricity distribution systems may be present and it is your responsibility to identify their location.
8. Please be aware the Low Voltage Overhead power lines are not currently displayed for the Eastern Region via this service, if you require records on the location of these please contact our Plan Provision team directly via plans@ukpowernetworks.co.uk.

1. UK Power Networks does not warrant that the information provided to you is correct. You rely upon it at your own risk.
2. UK Power Networks does not exclude or limit its liability if it causes the death of any persons or causes personal injury to a person.
3. Subject to paragraph 2 UK Power Networks has no liability to you in contract, in tort (including negligence), for breach of statutory duty or otherwise for any loss, damage, cost, claims, demands, or expenses that you or any third party may suffer or incur as a result of using the information provided whether for physical damage to property or for any economic loss (including without limitation loss of profit, loss of opportunity, loss of savings, loss of goodwill, loss of business, loss of use) or any special or consequential loss or damage whatsoever.
4. This plan has been provided to you on the basis of the terms of use set out in the covering letter that accompanies this plan. If you do not accept and/or do not understand the terms of use set out in the covering letter you must not use the plan and must return it to the sender of the letter.
5. You are responsible for the security of the information provided to you. It must not be given, sold or made available upon payment of a fee to a third party.
6. Please Note: The Overview map does not display UK Power Networks electricity network and should not be used for the location of UK Power Networks assets. For detail of the electricity network please view the relevant page as highlighted in the Overview map.

IF IN DOUBT - ASK! PHONE
0800 056 5866
EMERGENCY - If you damage a
cable or line
Phone 0800 783 8838 (24hrs)
URGENTLY



ALWAYS LOOK UP
BEFORE
YOU START WORK
Refer to HSE Guidance
note GS6

Maps produced at 1:2500 scale are Geo-Schematics which show LV mains cables and overhead lines (in some cases all voltages). Prior to carrying out excavations you must refer to the 1:500 records to determine the location of all known underground plant and equipment.

UK Power Networks Feedback Tool

Please help UK Power Networks improve the accuracy of their network records and help make it safer for all those working around them in future.

All you need to do is:

1. Use your phone camera to scan the QR code:
2. Provide feedback on what you have found on site (good or bad)
3. Upload a photo if needed



Thank you for making the area a safer place to dig.

UK Power Networks, working with LSBUD



Be Bright

Stay Safe

Stop!
Think before
you dig!



Your life can be lost within seconds if you come into contact with electricity.

Every year, people are killed or seriously injured when they come into contact with high voltage electricity.

This can have a far-reaching and devastating effect on family, friends and colleagues.

Distractions, working long hours, rushing to get the job done, can all impact on how we work and our safety.

Taking time to plan, being prepared and focusing on the way we work can help keep us safe.

WOODEN POLES CAN CARRY TELEPHONE AND ELECTRICITY WIRES. **NEVER ASSUME** THE WIRE IS A TELEPHONE WIRE



LINES CAN BE **RE-ENERGISED** AT ANY TIME



400,000 VOLTS

ELECTRICITY SYSTEMS CARRY VOLTAGE UP TO 400,000 VOLTS. **EVEN 230 VOLTS (DOMESTIC VOLTAGE) CAN BE LETHAL**

Be Bright

Stay Safe



RUBBER BOOTS WILL NOT PROTECT YOU!

OUR NETWORK DISTRIBUTES ELECTRICITY THROUGH UNDERGROUND CABLES, PYLONS, OVERHEAD POWER LINES, SUBSTATIONS AND OTHER EQUIPMENT

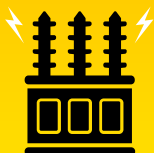

National power cut helpline

**POWER CUT?
CALL 105**

OR CALL US 24 HOURS A DAY ON
0800 31 63 105

TAKE NOTICE OF ANY YELLOW 'DANGER OF DEATH' WARNING SIGNS. AND STAY WELL AWAY!



REMEMBER ELECTRICITY **CAN JUMP GAPS**



OVERHEAD POWER LINES ARE OFTEN UNINSULATED (BARE)



CARRY OBJECTS AND EQUIPMENT **HORIZONTALLY AND AT LOW LEVEL TO THE GROUND**



CABLES ARE OUT OF SIGHT ALWAYS REQUEST CABLE PLANS BEFORE STARTING WORK



TOUCHING ANYTHING IN CONTACT WITH ELECTRICAL EQUIPMENT, EVEN THE LOWEST OF VOLTAGES, CAN BE FATAL



The electricity network is designed to keep you safe. But how safe are you when you are working?

UK Power Networks is the country's biggest electricity distributor, making sure the lights stay on for more than eight million homes and businesses across London, the South East and the East of England.

The safety of our customers and staff is our top priority.

Underground cables carry a powerful electrical charge which can be conducted through machinery and equipment with fatal consequences. Anyone working close to live underground cables should take the time to read this simple leaflet and identify the precautions they should be taking.



**WATCH OUR EXCAVATION
ANIMATION BY SCANNING
THE QR CODE WITH YOUR
PHONE CAMERA.**



Keep well away - Electricity can kill



Remember:

- The depth and location of cables and services shown on the plans may have changed because of subsequent site alterations
- Be aware that not all cables and services may be shown on the plans
- Cables do not run in straight lines. Underground cables may be deflected around underground obstacles and can change depth
- Wear Personal Protective Equipment to minimise the harm of electric shock and burns



How can we help?

If you work or live in the UK Power Networks area contact us or look on our website. We provide free information and advice about the precautions and safe working practices to be followed when working close to electrical equipment.

Further advice and guidance is available from the Health and Safety Executive (HSE):

HSG85 - Electricity at Work – Safe Working Practices

GS6 - Avoiding Danger from Overhead Power Lines

HSG47 - Avoiding Danger from Underground Services

What to do in an emergency

If a mains electricity cable is damaged:

- **STOP WORK IMMEDIATELY**
- Notify UK Power Networks: Dial 105
- If you damage a cable, stay calm, keep clear, and call for help
- Call the emergency services if anyone is injured or there is a fire. Anyone who has received an electric shock should go to hospital as damage may have occurred to the heart
- Always treat the cable(s) as live even if they are not sparking
- Never remove anything that is stuck or in contact with the cable
- Stay clear - keep everyone away until assistance arrives



To request your **FREE** vehicle cab stickers visit
[www.ukpowernetworks.co.uk/
internet/en/safety/](http://www.ukpowernetworks.co.uk/internet/en/safety/)

If you are unsure who your network operator is then please visit
www.energynetworks.org



Be Bright

Stay Safe

You could be in danger when carrying out your everyday trades activities such as digging, construction and demolition.

 **Contact UK Power Networks or Line Search Before U Dig (LSBUD) in advance of the works to obtain relevant cable plans or to request disconnections. The cable plans will only show the indicative route and not the route into the property**

 **Ensure the cable plans are shown to and understood by those on site BEFORE starting work**

 **Confirm the cable location by using a Cable Avoidance Tool (CAT) before digging commences. Once found, mark cable positions with spray paint or similar**

**For cable plans visit
www.linesearchbeforeudig.co.uk
or www.ukpowernetworks.co.uk**

 **Complete a risk assessment and ensure it covers electrical hazards**

 **Use spades and shovels with insulated handles in preference to forks and picks**

 **Look around for anything in the vicinity that would have an electricity service such as street lights, CCTV cameras, or meter boxes and identify where the cables are**

 **Look for electrical wires, cables and equipment near to where you are going to work and check for warning signs and any other hazards**

 **Contact UK Power Networks to agree a safe method of work if there is a cable encased in concrete,
DO NOT BREAK OPEN**

 **Make sure everyone on site is aware of the presence and location of electrical cables**

 **Before demolishing a building make sure supplies are disconnected, preferably well clear of the work area. For guidance on how to arrange a disconnection visit www.ukpowernetworks.co.uk**

NATIONAL POWER CUT HELPLINE

**POWER CUT?
CALL 105**



**ADD THIS NUMBER TO YOUR
TELEPHONE CONTACTS LIST**



Stop! Think before you dig!

#bebrightstaysafe



@UKPowerNetworks



/ukpowernetworks

National power cut helpline

**POWER CUT?
CALL 105**



Or call us
24 hours a day on
0800 31 63 105

For safety advice about overhead power lines,
disconnections and general enquiries, go to:
www.ukpowernetworks.co.uk

To request your **FREE** vehicle cab stickers visit
www.ukpowernetworks.co.uk/internet/en/safety/

If you are unsure who your network
operator is then please visit
www.energynetworks.org

 what3words



Scan the QR code on your
phone to get the app

To report broken or damaged
electrical equipment or in an
emergency call 0800 31 63 105 or
105 and use what3words to help us
locate you faster.



**UK
Power
Networks**
Delivering your electricity



Network Records NetMAP Symbols Booklet - South East England

Version 1.2

Released October 2010

Always check with your local Network Records office or the UK Power Networks server to ensure that you are using the most up to date copy of this booklet - Tel: 08000 565866

Index:-

Page no:	Contents:
1	Guidance notes.
2	The area covered by this guide.
3	<u>1:500 (& 1:1250) view</u>
	Scenery.
4	Scenery (UK Power Networks use only).
7	Primary distribution line route (EHV).
8	Secondary distribution cables (HV/LV).
9	Secondary distribution cable terminology.
12	Cable ducts.
13	Poles.
14	EHV, HV and LV sites.
15	Joints.
16	Street furniture
17	Miscellaneous.
18	Connectivity.
19	Abbreviations.
20	Cable phasing.
21	Operational status colours.
22	<u>1:2500 view</u> (UK Power Networks use only).
	Notes.
23	Primary distribution line route.
24	Secondary distribution cables.
25	Primary and secondary sites.
27	Switch types.
28	<u>1:10000 view</u> (UK Power Networks use only).
	Notes.
29	Secondary distribution cables.
30	Primary and secondary sites.

Guidance notes.

Important notice:

If you do not understand the NetMAP record that you are using, please contact the UK Power Networks Network Records team for guidance on
Tel: 08000 565866.

- The position of apparatus shown on NetMAP is believed to be correct, but the original landmarks may have altered since the apparatus was installed.
- It must be assumed that there is at least one service to each property, lamp column, street sign etc.
- Third party cables are not usually shown.
- When viewed in black and white, the line-style indicates the voltage.
- All LV cables are 4 core and all HV cables are 3 core – unless otherwise stated.
- All cables are copper – unless otherwise stated.



**Plan Provision Team
and CableWatch
Fore Hamlet
Ipswich
Suffolk IP3 8AA
Tel: 08000 565866**

The area covered by this guide:

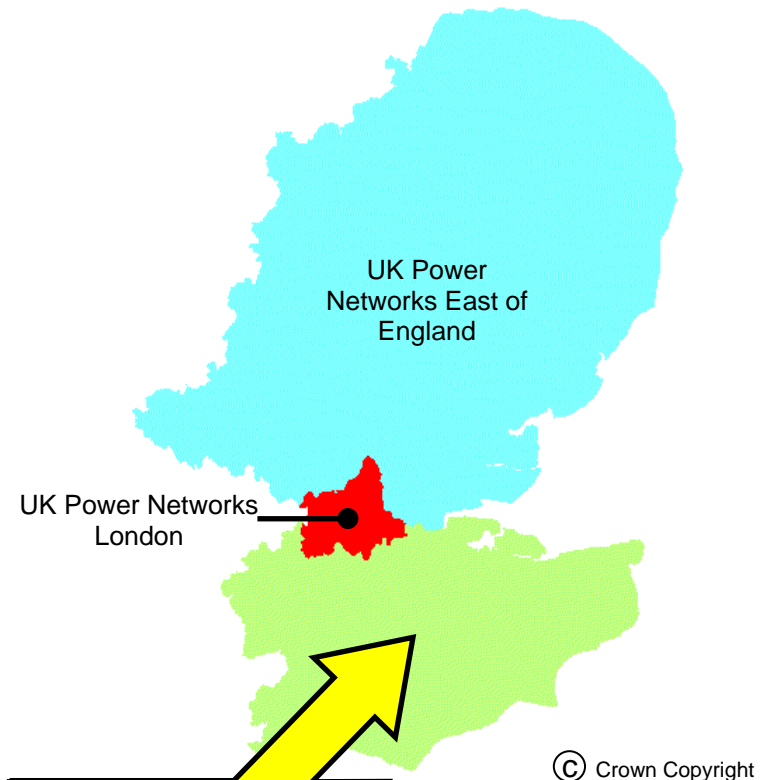





UK Power Networks South East England.







This is the only area
where this booklet
applies

1:500 (& 1:1250) view







Scenery

NetMAP system	Description
	Secondary buildings and fence lines
	Building line
	Kerb line
	UK Power Networks / SPN licence boundary (not visible unless selected)









Scenery for UK Power Networks use only - boxed in red

NetMAP system	Description
 Inset Network – Contact xxxx IDNO for further information	Area of inset network - not the asset of UK Power Networks (only visible to UK Power Networks and their immediate contractors)
	Proposed Cross Rail route (only visible to UK Power Networks and their immediate contractors)
	High pressure pipelines in the general vicinity (only visible to UK Power Networks and their immediate contractors)
Note: Pipelines are only viewable on NetMAP by UK Power Networks staff and their immediate contractors. Do not carry out any excavation without consent from the relevant agency - legally protected high pressure petroleum products pipeline route in the general vicinity - consult www.linewatch.co.uk for contacts and guidance. Pipeline contact numbers can also be found on the intranet – out of hours, contact our Control Centre.	
	Water - surface water (only visible to UK Power Networks and their immediate contractors)
	Water - Source Protection Zone 1 (only visible to UK Power Networks and their immediate contractors)
	Water - Source Protection Zone 2 (only visible to UK Power Networks and their immediate contractors)
	Water - Source Protection Zone 3 (only visible to UK Power Networks and their immediate contractors)
section continued on next page	



Scenery for UK Power Networks use only - boxed in red

NetMAP system	Description
	Historical - Scheduled Monuments (only visible to UK Power Networks and their immediate contractors)
	Historical - Parks and Gardens (only visible to UK Power Networks and their immediate contractors)
	Historical - Areas of Archaeological Potential (AAP) (only visible to UK Power Networks and their immediate contractors)
	Nature - Ramsar Wetlands of International Importance (only visible to UK Power Networks and their immediate contractors)
	Nature - Special Area of Conservation (SAC) (only visible to UK Power Networks and their immediate contractors)
	Nature - Special Protected Area (SPA) (only visible to UK Power Networks and their immediate contractors)
	Nature - Site of Special and Scientific Interest (SSSI) (only visible to UK Power Networks and their immediate contractors)
section continued on next page	













Scenery for UK Power Networks use only - boxed in red

NetMAP system	Description
	Nature - Local Nature Reserve (only visible to UK Power Networks and their immediate contractors)
	Nature - National Nature Reserve (only visible to UK Power Networks and their immediate contractors)
	Nature - Area of Outstanding Natural Beauty (AONB) (only visible to UK Power Networks and their immediate contractors)
	Nature - National Park (only visible to UK Power Networks and their immediate contractors)
	Fluid filled cables - very high sensitivity (only visible to UK Power Networks and their immediate contractors)
	Fluid filled cables - high sensitivity (only visible to UK Power Networks and their immediate contractors)
	Fluid filled cables - medium sensitivity (only visible to UK Power Networks and their immediate contractors)
	Fluid filled cables - low sensitivity (only visible to UK Power Networks and their immediate contractors)

Primary distribution line route (1:500 view)

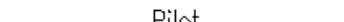
NetMAP system	Description
	275–400kV National Grid route
	132kV cable route
	33kV cable route
Approximate routes only – see separate record	

Secondary distribution cables (1:500 view)

NetMAP system	Description
	11kV underground cable
	11kV overhead line
	6.6kV underground cable
	6.6kV overhead line
	<6.6kV underground cable
	<6.6kV overhead line
	LV underground cable
	LV overhead line
	Pilot cable
	LV street lighting (pl)
	Service overhead line
	Service underground
	Logical service connection

Secondary distribution cable terminology (1:500 view)

HV underground

sta (no text)	PILCSTA (paper insulated lead covered steel tape armour)
XLPE	PILCSWA (paper insulated lead covered steel wire armour)
bcs	XLPE (cross linked polyethylene) insulation
scs	CAS (corrugated aluminium sheath) belted construction
ua	CAS (corrugated aluminium sheath) with screened cores
c/c	PILC (paper insulated lead covered) unarmoured
Poly	Concentric cores
BOTES	Poly (polyethylene) insulation
of	BOTES – Board of Trade earth screen
33 kV design	Oil filled
ax	Constructed to 33 kV specification
cx	Triplex with aluminium conductor
	Triplex with copper conductor

HV overhead

(no text)	Bare open wire
pvc	Open wire PVC covered
cat	ABC (aerial bundled or bunched conductor) with supporting strain wire
+ew	Open wire with extra earth conductor
ccc	Compact covered conductor

Overhead line materials

sca	Steel cored aluminium
cc	Cadmium copper
st	Steel
sil	Simalec
ccs	Copper covered steel
cpl	Compactal

section continued on next page

Secondary distribution cable terminology continued (1:500 view)

LV underground mains and services

W	Waveform
We	Waveform with separate earth wire
H	Hybrid – copper neutral with aluminium phase conductor
He	Hybrid with separate earth wire
ua	PILC (paper insulated lead covered) unarmoured
(no text)	PILC (paper insulated lead covered) with/without armour
XLPE	XLPE (cross linked polyethylene) insulation
DISTR	PISTA (paper insulated steel tape armour) 4c SAC (solid aluminium core) with lead covered neutral
c/c	Concentric cores
s/c	Split concentric with separated neutral and earth wires
CONSAC	Paper insulated aluminium sheathed 3 core with solid aluminium cores
vb	Vulcanised bitumen/rubber insulation
Capothene	Capothene core insulation
tby	Tape braid and yarn
swa	PILSWA (paper insulated lead steel wire armour)
sac	PILSTA (paper insulated steel tape armour) solid aluminium core
Solidal	4 sector SAC with solid aluminium cores
LSF	Low smoke and fume (orange cable)
Trough	Cable laid in filled trough

LV overhead mains and services

(no text)	Bare open wire
ABC	Aerial bundled (or bunched) conductor
cat	ABC (aerial bundled or bunched conductor) with supporting strain wire
pvc	PVC covered open wire
c/c	Concentric cores
H	Hybrid – copper neutral with aluminium phase conductor
ue	Under eaves – hessian covered lead cable
vir	Vulcanised India rubber insulation







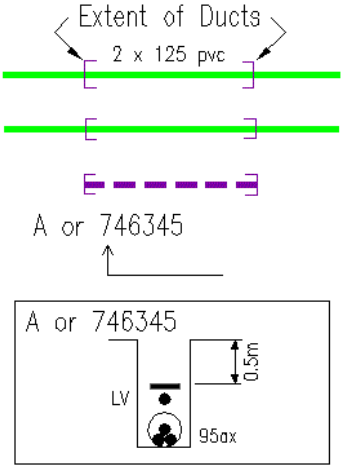

section continued on next page













Secondary distribution cable terminology continued (1:500 view)







Various annotation	
.1	Cable size (sq. inches)
185	Cable size (sq. millimetres)
a	Aluminium
ITC	Instrument traced cable or ITC - cable traced electronically using Cable Avoidance Tool (CAT) or similar







Cable ducts (1:500 view)

NetMAP system	Description
	<p>Duct 2 way</p> <p>Duct 1 way (no text)</p> <p>Spare duct</p> <p>Cross section arrow</p> <p>Cross section showing: duct, tile depth, tile, single LV cable and HV Triplex cable</p>
Duct materials	
<p>(no text)</p> <p>pvc</p> <p>st</p> <p>asb</p> <p>fbr</p> <p>wi</p> <p>cp</p> <p>t/e</p>	<p>Earthenware</p> <p>PVC</p> <p>Steel</p> <p>Asbestos</p> <p>Fibre</p> <p>Iron</p> <p>Concrete pipe</p> <p>Trenchless excavation</p>

Poles (1:500 view)	
NetMAP system	Description
       	<p>Section pole Pole number (unique) Single leg H pole 3 member 4 member Strut Pole support (stay) Flying stay Tower 33kV to 400kV</p>

EHV, HV and LV sites (1:500 view)	
NetMAP system	Description
<p>Note: EHV and HV sites are identified by a unique 6 digit number (SPENS)</p>	
           	<p>Ground mounted primary substation showing name, transformer voltage and SPENS number Pole mounted substation showing name and SPENS number Ground mounted substation showing name and SPENS number 2 way link box 4 way link box Link box without busbar (options similar to 1:2500 view) LV distribution pillar Voltage regulator Voltage balancer Open point Open point – out of phase Overhead open point</p>
<p>Note: For LV linking, use the 1:2500 view</p>	

Joints (1:500 view)	
NetMAP system	Description
      	<p>Straight (same for HV)</p> <p>Pot end (same for HV)</p> <p>Branch (same for HV)</p> <p>Sleeve repair</p> <p>Capped end</p> <p>Service to LV main</p> <p>Under eaves service</p>
<div> <div>□</div> <div>.1 .15 □</div> <div>R – R</div> <div>Y – B</div> <div>B – Y</div> </div>	<p>Jointing phase drawing</p>

Street furniture (1:500 view)	
NetMAP system	Description
     	<p>Pole mounted street light</p> <p>Street light</p> <p>Zebra crossing</p> <p>Road sign</p> <p>Bollard</p> <p>Pelican crossing</p> <p>Traffic controller</p> <p>Advertising sign</p> <p>Amplifier station</p> <p>Control cubicle</p> <p><u>Text displayed/description</u></p> <p>Pay and display</p> <p>Bus shelter</p> <p>TBS</p> <p>Kiosk</p> <p>Water meter</p> <p>PL pillar</p> <p>TCB</p> <p>Unknown</p>

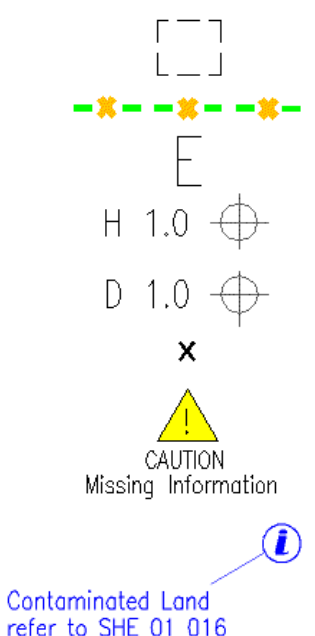
Miscellaneous (1:500 view)	
NetMAP system	Description
	<p>Underground chamber or draw pit</p> <p>Earth conductor</p> <p>Earth pin</p> <p>Height marker</p> <p>Depth marker</p> <p>Supply point</p> <p>Missing data in or near this location</p> <p>Contaminated land reference</p>

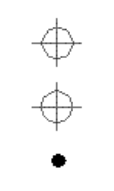
Connectivity (1:500 view)	
NetMAP system	Description
	<p>Edge node</p> <p>Node</p> <p>Connector</p> <p>Pole termination (nothing visible unless selected)</p>
<p>Edge nodes, nodes, connectors and pole termination joints may not appear on screen unless turned on and selected.</p>	

Abbreviations (1:500 view)

NetMAP system	Description
NR	No record
SU	Size unknown
AB	Abandoned
(M)	PME available
VO5	Year LV linking verified
MS	Milestone
MP	Marker post
pmt	Pole mounted transformer
pl	Public lighting
TBS	Temporary builder's supply
TCB	Telephone call box
CET	Cable electronically traced
IT	Instrument traced (same as CET)
CAT	Cable avoidance tool (same as CET)
+sl	Street lighting
+sw	Switch wire
2c	2 core
PESL	Public Electricity Supply License
Added	Supplied by SPN
Excluded	Not supplied by SPN
IIP	Assumed open point
VSxxxx	Vacant site
CB	Callender box

Cable phasing (1:500 view)

<u>Old core colours</u>	<u>Shown on map</u>	<u>New core colours</u>
Neutral	Neutral	Neutral
Red	R	L1
Yellow	Y	L2
Blue	B	L3
Note:- Scott is a different phasing system		

Operational status colours (1:500 view)



PROPOSAL ———— Symbols and cables appear in ORANGE
OUT OF SERVICE ———— Cable and joints appear in BLACK
ABANDONED ———— Cables and joints appear in GREY

1:2500 view - for UK Power Networks use only - boxed red





Notes

1. No underground HV cables are shown on the 1:2500 view
2. Poles and joint details are similar to the 1:500 view
3. For cable/line information refer to the 1:500 view









Primary distribution line route (1:2500 view)

NetMAP system	Description
	275–400kV National Grid route
	132kV cable route
	33kV cable route

Secondary distribution cables (1:2500 view)







NetMAP system	Description
	11kV overhead line
	6.6kV overhead line
	<6.6kV overhead line
	LV underground cable
	LV overhead line

Primary and secondary sites (1:2500 view)

NetMAP system	Description
Note: EHV and HV sites are identified by a unique 6 digit number (SPENS)	
	Ground mounted substation showing capacity, phase, name and SPENS number
	Pole mounted substation showing capacity, phase, name and SPENS number
	Primary substation showing name and SPENS number (no site shown)
	2 way link box
	4 way link box
	Link box identifier
	4 way link box without busbar
	6 way link box without busbar
	8 way link box without busbar

section continued on next page

Primary and secondary sites continued (1:2500 view)

NetMAP system	Description
	LV distribution pillar
	Voltage regulator
	Voltage balancer
	Open point
	Open point – out of phase
	Earth pin

Switch types (1:2500 view)







NetMAP system	Description
ABSD	Air brake switch disconnecter
A/R	Auto recloser
A/S	Sectionaliser
FUSE	Fuse
S/D	Surge diverter
PF	Pathfinder
ASL	Automatic sectionalising links
PMR	Pole mounted recloser
PMS	Pole mounted sectionaliser
GVR	Gas vacuum recloser

1:10000 view - for UK Power Networks use only - boxed red

Notes

1. No EHV cables/overhead lines shown on 1:10000 view.
2. For congested areas print at 1:5000.
3. HV site used instead of branch joint on 1:10000 for connectivity purposes. The site is not displayed until it is selected.

Secondary distribution cables (1:10000 view)

NetMAP system	Description
	11kV underground cable
	6.6kV underground cable
	<6.6kV underground cable
	11kV overhead line
	6.6kV overhead line
	<6.6kV overhead line

Primary and secondary sites (1:10000 view)

NetMAP system	Description
Note: EHV and HV sites are identified by a unique 6 digit number (SPENS)	
<div style="border: 1px solid black; padding: 2px; display: inline-block;">SITE NAME 008590</div> 	Primary substation showing name and SPENS number
SITE NAME 521234	11kV ground mounted substation showing name and SPENS number
SITE NAME 524514	6.6kV ground mounted substation showing name and SPENS number
SITE NAME 523634	<6.6kV ground mounted substation showing name and SPENS number
SITE NAME pmt 527522	11kV pole mounted substation showing name and SPENS number
SITE NAME pmt 525743	6.6kV pole mounted substation showing name and SPENS number
SITE NAME pmt 526543	<6.6kV pole mounted substation showing name and SPENS number
SITE NAME 527238	Pole mounted switching substation showing name and SPENS number

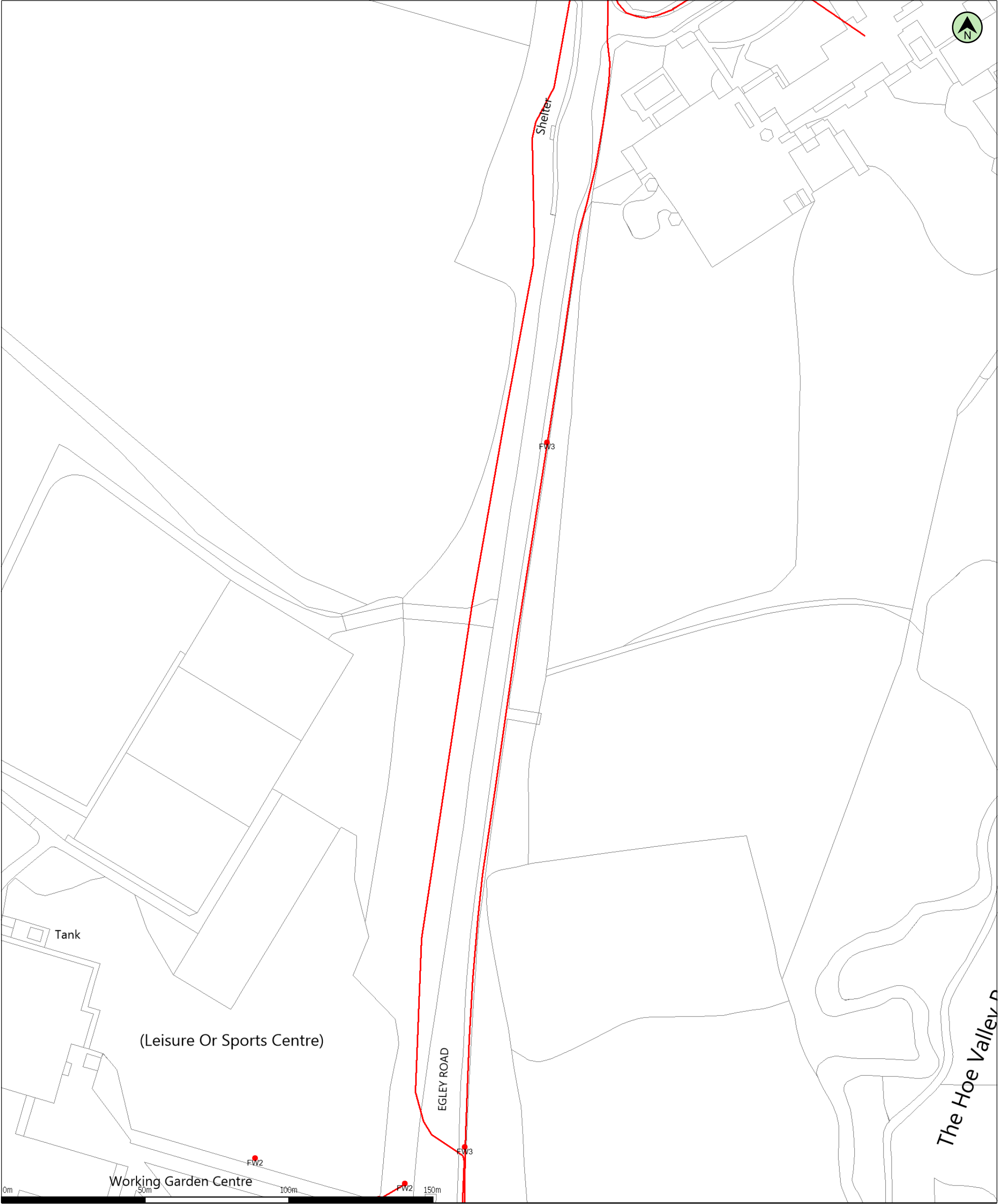

(c) Crown copyright and database rights 2023 Ordnance Survey 100019209
Data updated: 03/04/23

Scale: 1:1250
Map Centre: 499671,156739

Date:
Our Ref: 1145778 - 1

Telecoms Plan A3
Powered by digdat

Duct, Trench	Chamber / Pole	Cabinet

Egley Road



Important Information - please read The purpose of this plan is to identify Virgin Media apparatus. We have tried to make it as accurate as possible but we cannot warrant its accuracy. In addition, we caution that within Virgin Media apparatus there may be instances where mains voltage power cables have been placed inside green, rather than black ducting. Further details can be found using the "Affected Postcodes.pdf", which can be downloaded from this website. Therefore, you must not rely solely on this plan if you are carrying out any excavation or other works in the vicinity of Virgin Media apparatus. The actual position of any underground service must be verified by cable detection equipment, etc. and established on site before any mechanical plant is used. Accordingly, unless it is due to the negligence of Virgin Media, its employees or agents, Virgin Media will not have any liability for any omissions or inaccuracies in the plan or for any loss or damage caused or arising from the use of and/or any reliance on this plan. This plan is produced by Virgin Media Limited (c) Crown copyright and database rights 2023 Ordnance Survey 100019209.



Special Requirements relating to the External Plant Network of Vodafone

Contents

1.	Introduction	1
2.	Purpose of document	1
3.	Scope	2
4.	Vodafone Network and Apparatus	2
5.	Plant records	2
6.	Definitions	2
7.	Requirements	3
8.	Depths of cover	3
9.	Separation	3
10.	Jointing chambers	4
11.	Notification periods	5
12.	Excavation and backfill	5
13.	Foam concrete	5
14.	Attendance of Company Representative	6
15.	Damage reports	6
16.	Appendix A – Street Works Team Contacts for Vodafone	7
17.	Appendix B – What constitutes Vodafone Network	8
18.	About this Document	13

1. Introduction

This document sets out the procedure that will apply when Other Parties intend or are undertaking works in the vicinity of Vodafone apparatus (see Appendix B for further information on what constitutes Vodafone apparatus).

2. Purpose of document

This document provides a means by which the Vodafone specific special requirements relating to their apparatus, regardless of it being situated in the public highway / road, private street, land or any other areas, is made aware to Other Parties.



3. Scope

This document will be presented to Other Parties or Contractors to encourage those undertaking works within the vicinity of Vodafone apparatus to refer to and comply with. This is in order to protect where necessary the Vodafone apparatus and to avoid damage to the apparatus and loss of service.

A National Joint Utilities Group (NJUG) document NJUG Volume 3 Guidelines on the Management of Third Party Cable Ducting provides useful reference material.

It should be noted that, where appropriate, additional information on avoiding danger from underground apparatus is contained within the HSG47 guidance book titled "Avoiding Danger from Underground Services."

4. Vodafone Network and Apparatus

Damage to Vodafone apparatus is extremely disruptive and can be expensive to repair, especially where long lengths of cable have to be replaced.

In order to maintain the network integrity and minimise disruption to service, it is essential that disturbances are absolutely minimal. When working within the vicinity of Vodafone apparatus, extreme care is necessary in order to avoid costly repairs. The Other Parties / Contractor shall make every effort to ensure that disturbance of Vodafone apparatus is no more than is absolutely necessary for the completion of the works in accordance with their contract. It should be noted that it is an offence to interfere with Vodafone apparatus without first contacting the company for advice.

5. Plant records

It is the responsibility of the Other Parties undertaking works which may affect Vodafone apparatus to obtain all relevant Vodafone plant records from our agent Atkins Global prior to works commencing. This may be done by contacting the Atkins Global Plant Enquiries Team listed in Appendix B.

Plant records for such enquiries will generally be provided within 10 working days of receipt and in compliance with the New Roads and Street Works Act 1991 [NRSWA] requirements.

6. Definitions

The following definitions are applicable in this document:

- a) **Apparatus** - means all surface or sub-surface equipment and plant used by Vodafone including any associated cables or ducts owned, leased or rented by Vodafone.
- b) **Cable** - means any polythene or other sheath containing optical fibres or metallic conductors.
- c) **Depth of cover** - means the depth from the surface to the topmost barrel of the duct nest, in the case of ducts encased in concrete, to the top of the concrete, and in the case of directly buried cable, the top of the cable.
- d) **Jointing chamber** - means any manhole, surface box or other chamber giving access to Vodafone apparatus or their network.
- e) **Utility** - means an organisation licensed to provide gas, water, electricity, Cable TV or telecommunications services.
- f) **Developer** - means an organisation licensed to develop industrial/residential premises or given license to connect to utility apparatus.



- g) **Contractor** - means the individual, firm or company contracted to undertake the work for a Utility or Other Parties.
- h) **Other Parties** - means the Utilities, Highway or Roads Authorities, Developers, Street/Roads Authority Section 50/109 licensees
- i) **Site** - means the location of, or in the vicinity of, the various works.

7. Requirements

Prior to commencing any work or moving heavy plant or equipment over any portion of the site, the Other Parties or Contractor shall notify Vodafone of their intentions. This may be done by contacting Vodafone via the contact list in Appendix B.

Upon receipt of this notification, Vodafone will identify if their apparatus is affected. If any Vodafone apparatus is affected by the works then they will arrange for the necessary records to be provided and confirm details of Vodafone apparatus and network operated within the affected area or adjacent to the proposed work site.

7.1 Location of Plant

It is the responsibility of the Other Parties or Contractors to undertake adequate plant location procedures. These may include searches for metallic cables which must be performed by actively inducing a signal in a cable conductor via a transmitter. A passive search is not considered sufficient.

Before applying a tracing signal to the Vodafone apparatus, the Other Parties or Contractors shall seek confirmation from Atkins Global that the Vodafone apparatus will not suffer any disruption to its networks normal workings as a result of the nature of the signal being induced.

7.2 Trial excavations

Optic fibre cables are very susceptible to damage from excavation tools. They are not electrically conductive and cannot be located by radio induction methods. Once an approximate location is known, the exact location must be ascertained by means of hand dug pilot holes. Where the work to be carried out by the Other Party or Contractor involves excavation in the vicinity of our apparatus, the Other Party or Contractor shall, by trial excavation at his own expense, determine the exact location and depth of the Vodafone apparatus. All excavations adjacent to the Vodafone apparatus are to be carried out by hand until the extent and /or location of the apparatus is known.

All excavation work shall be executed in accordance with the current issue of Health and Safety series booklet HSG47, Avoiding danger from underground services.

8. Depths of cover

The Other Party or Contractor should note that the minimum depths of cover for Vodafone apparatus shall be maintained together with specified separation requirements. Where the minimum depths of cover specified by Vodafone cannot be maintained, the Other Party or Contractor shall at their own expense, carry out the instructions of Vodafone requirements for the protection or diversion of their apparatus.

The Other Party or Contractor should have particular regard to the possibility of encountering Vodafone apparatus (including ducts and cables), at depths of cover other than that reported.

Surface cables (such as cables on bridges or walls) which are liable to be placed in danger from the Other Parties or Contractors works shall be protected, at the Other Parties expense, as directed by the Vodafone representative.

9. Separation

Reference should be made to HSG47 to ensure that adequate separation is achieved. The following details outline the specific requirements of Vodafone and capture the HSG47 requirements.



9.1 High voltage cables

High voltage single core cables of 1000 V and above shall have a minimum clearance from Company Apparatus of 500 mm.

High voltage multi-core cables of 1000 V and above shall have a minimum clearance from Company Apparatus of 350 mm.

In exceptional circumstances where the above clearances cannot be maintained, the separating distance may be reduced to a minimum of 175 mm. In such circumstances, concrete, of a quality as directed by the Company Representative, must be inserted to completely fill the space between the High Voltage cable and the Company Apparatus, in accordance with the requirements of the Company Representative. Any further services must have a minimum clearance of 250 mm from the concrete.

9.2 Low voltage cables

Low voltage cables of less than 1000 V shall have a minimum clearance from Company Apparatus of 180 mm. In exceptional circumstances where the above clearance cannot be maintained, the separating distance may be reduced to a minimum of 75 mm. In such circumstances, concrete, of a quality as directed by the Company Representative, must be inserted to completely fill the space between the services, in accordance with the requirements of the Company Representative. Any further services must have a minimum clearance of 250 mm from the concrete.

9.3 Ancillary electrical apparatus

Street furniture such as lamp posts, traffic posts and other such ancillary electrical apparatus shall have a minimum clearance of 150 mm from underground Company Apparatus and 600mm clearance from above ground Company Apparatus.

9.4 High pressure gas mains and other Undertakers plant/equipment

High pressure gas mains shall have a minimum clearance of 450 mm from Company Apparatus. All other undertakers' plant and equipment, when running in parallel with Company Apparatus, shall have a minimum clearance of 200mm. Where gas mains cross Company Apparatus, the minimum clearance shall be 200mm. All other undertakers' plant and equipment, when running across Company Apparatus, shall have a minimum clearance of 100 mm. NJUG Volume 1, Guidelines on the positioning and colour coding of underground utilities' apparatus refers.

9.5 Other Undertakers plant

Other undertakers' plant and equipment which runs in parallel with Company Apparatus shall have a minimum clearance of 200mm. All other undertakers' plant and equipment when running across Company Apparatus shall have a minimum clearance of 100mm.

9.6 Tramways

Each separating distance shall be individually agreed with the Company Representative.

10. Jointing chambers

10.1 Protection

Footway type jointing chambers are not designed to withstand carriageway loadings.

Where such chambers are liable to be placed at risk, either temporarily or permanently, from vehicular traffic or from the movement of plant and/or equipment, they will need to be adequately protected. Alternatively, they may have to be demolished and rebuilt to carriageway standards, at the Other Parties or Contractors expense under supervision of Vodafone representative.



All Vodafone jointing chambers and / or other access points shall be kept clear and unobstructed. Access for vehicles, winches, cable drums and / or any further equipment required by Vodafone for the maintenance of its apparatus, must be maintained at all reasonable times.

10.2 Access

The covers to Vodafone jointing chambers and / or apparatus shall only be lifted by means of the appropriate keys and under the direct supervision of a Vodafone representative. Other Parties or Contractors shall not enter any Vodafone jointing chamber and / or apparatus unless under the supervision of a Vodafone representative and in any case not before the mandatory gas test has been carried out in the presence of Vodafone representative and such checks have shown it to be safe to enter the Vodafone chamber and / or apparatus. The Other Parties or Contractors shall be given reasonable access to Vodafone apparatus and chambers when required.

11. Notification periods

Where the Other Parties or Contractors works or the movement of plant or equipment may endanger Vodafone apparatus, the Other Party or Contractor shall give the Vodafone at least 7 working days' notice in writing of the intended date to commence operations.

No excavation should be made without first consulting the relevant Vodafone apparatus layout drawings, which will be made available from the Vodafone agent Atkins Global on request and allowing 28 working days for processing the relevant drawings. However, should this not be possible, direct contact should be made to the Atkins Global Plant Enquiries Team as soon as possible to assess the situation.

When excavating, moving or backfilling (including use of Foamed Concrete for Reinstatements – FCR) around Vodafone apparatus, Vodafone shall be given adequate prior written notice of the Other Parties or Contractors intentions, in order that the works may be adequately supervised. Such notice shall not be less than 3 working days.

12. Excavation and backfill

All excavations adjacent to Vodafone apparatus are to be carried out by hand until the extent and or location of the Vodafone apparatus is known.

Use of mechanical borers and / or excavators shall not be used without the supervisory presence of a Vodafone representative or a given exemption.

Shuttering of the excavation or support to Vodafone apparatus, at the Other Parties or Contractors expense, shall be used as directed by the Vodafone representative.

At least 7 working days' notice must be given to Vodafone in order that any special protective measures which may be required to protect Vodafone apparatus, at the Other Parties or Contractors expense, when equipment such as pile driving, explosives, laser cutting high powered RF equipment or RF test gear, is to be used in conjunction with the works.

Other Parties or Contractors are advised to refer to the National Joint Utilities Group publication: NJUG Volume 1- Guidelines on the Positioning and Colour Coding of Underground Utilities' Apparatus

13. Foam concrete

If foam concrete is being used as the backfill material, it shall not be used either above or within 500 mm of any Company Apparatus. A suitable material in accordance with the specification for the Reinstatement of Openings in Highways shall be substituted.



14. Attendance of Company Representative

If a situation requires the attendance on site of a Vodafone representative for a continuous period of more than 6 hours, suitable facilities shall be provided by the Other Party or Contractor, at their expense, to meet the office and ablution requirements. If a situation arises that requires urgent attention Vodafone will endeavour to attend site within 2 hours for all other occasions arising, 24 hours.

15. Damage reports

In the event of any damage whatsoever occurring to Vodafone apparatus, the Other Party or Contractor shall immediately inform Vodafone by contacting their 24/7 number , (for contact details please refer to Appendix A).

All relevant costs of any subsequent repair and / or removal of the Vodafone apparatus shall be charged to the Other Party or Contractor, irrespective of who affects the repair.

The above requirements do not relieve the Other Party or Contractor of any of their obligations under their contract.



16. Appendix A – Street Works Team Contacts for Vodafone

Function	Address	Phone	Email Address
Streetworks Team	Vodafone Damage Claims, Pavilion 4, 1-2 Berkeley Square, 99 Berkeley Street Glasgow G3 7HR	0333 304 0759	utilitiescentre@vodafone.com
Customer Complaints	n/a	0333 304 0762	n/a
Liability Claims Or Damage to Vodafone Apparatus	Vodafone Damage Claims, Pavilion 4, 1-2 Berkeley Square, 99 Berkeley Street Glasgow G3 7HR	0333 304 1104	claims@vodafone.com
Diversionary Works C2/C3	Atkins Global, PO Box 290, 500 Aztec West, Almondsbury, Bristol, BS32 4RZ.	T: 01454 662881 F: 01454 663330	osm.enquiries@atkinsglobal.com
Diversionary Works C4 / Escalations	Smale House, Floor 2E, 114 Great Suffolk Street, London, SE1 OSL	02075281485	c3requests@vodafone.com
Emergencies 24 Hour – Defects & Faults	n/a	0333 304 0762	n/a
Plant Enquiries Vodafone inc: Cable & Wireless; Mercury Communications; Thus Plc; Energis; Scottish Telecom; Your Comms; Norweb Comms	Atkins Global PO Box 290 500 Aztec West, Almondsbury, Bristol, BS32 4RZ	T: 01454 662881 F: 01454 663330	osm.enquiries@atkinsglobal.com



17. Appendix B – What constitutes Vodafone Network

Vodafone own fibre network dedicated to business and residential users of telecommunications and has an international cable network that provides connectivity to 153 countries, either directly or indirectly through partners, reaching across the Atlantic Ocean, through Europe and on to India and throughout Asia. Spanning approximately 500,000 km in length, including interests in more than 69 major global cable systems, our next-generation network improves the quality and performance of telecommunications services through our use of advance optical and IP transmission.

In the UK & Ireland Vodafone's overall network includes the following legacy networks now owned through acquisitions or Company name changes.

Below are examples of what you could see on the streets and should be aware of:



Vodafone Limited



Cable & Wireless U.K





Mercury Communications Limited



Energis Communications Limited



Thus plc





Scottish Telecom



Your Communications





Norweb Communications



Our apparatus is installed in roads and streets of UK and Ireland, however in some places is undistinguishable from other operators' apparatus, for example in City Centres where high quality infill modular paving chamber covers are found; some with labels and some without.

See below as examples:





The apparatus shown here is now owned, maintained and still in operation by Vodafone and includes.

Vodafone Limited

Cable & Wireless U.K

Mercury Communications Limited

Energis Communications Limited

Thus plc, now Thus Group Holdings Limited

Your Communications Group Limited

Please see the Contact Details in Appendix A for Plant Enquiries and help on site.



18. About this Document

Content Owner

Changes since last version

Reformatted using the current Vodafone template to include updated Contact Details .

End of Document





Some of the material in this plan has been reproduced from an Ordnance Survey map with the permission of The Controller of Her Majesty's Stationary Office, © Crown Copyright
Ordnance Copyright & Ordnance Survey G License 100031653

Legend

- Access Chamber.Location Active Manhole
- Access Chamber.Location Active Footway Chamber
- Underground Route.Route Active - Owned



Vodafone Limited (No01471587) registered office is at Vodafone House, The Connection, Newbury, Berkshire, RG142FN

Plot Date : 18/04/2023	Scale : 1:1250
------------------------	----------------

This plan shows apparatus owned by members of the Vodafone Group of companies (including legacy telecommunication companies currently within the group)

Information with regard to such apparatus should always be obtained from Vodafone or its appointed agents.

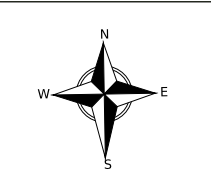
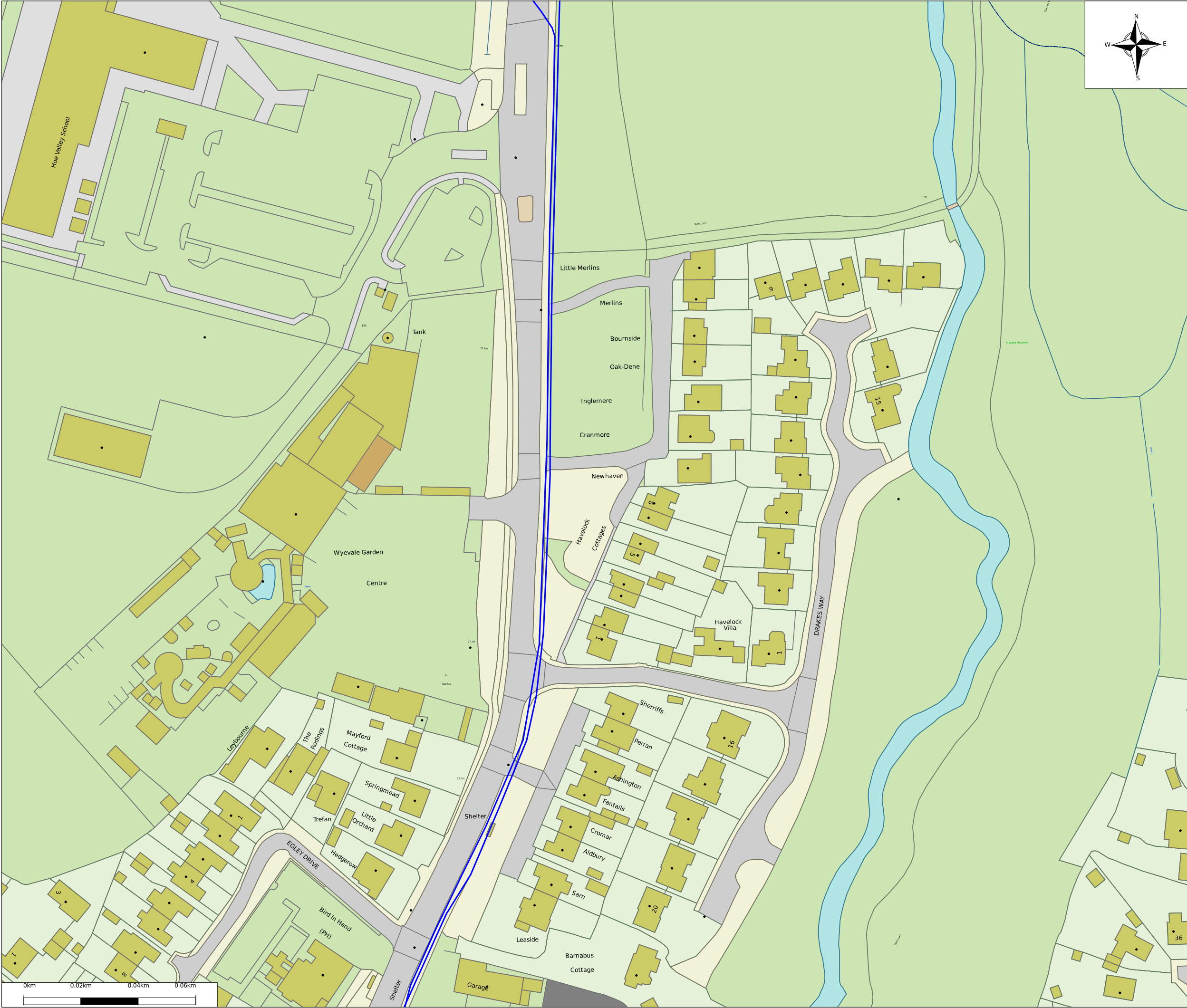

Some of the material in this plan has been reproduced from an Ordnance Survey map with the permission of The Controller of Her Majesty's Stationary Office, © Crown Copyright
Ordnance Copyright & Ordnance Survey G License 100031653

Legend

- Underground Route.Route Active - Owned
- Underground Route.Route Active - Leased
- Underground Route.Route Active - Third Party



Vodafone Limited (No01471587) registered office is at Vodafone House, The Connection, Newbury, Berkshire, RG142FN

Plot Date : 18/04/2023

Scale : 1:1250

This plan shows apparatus owned by members of the Vodafone Group of companies (including legacy telecommunication companies currently within the group)

Information with regard to such apparatus should always be obtained from Vodafone or its appointed agents.

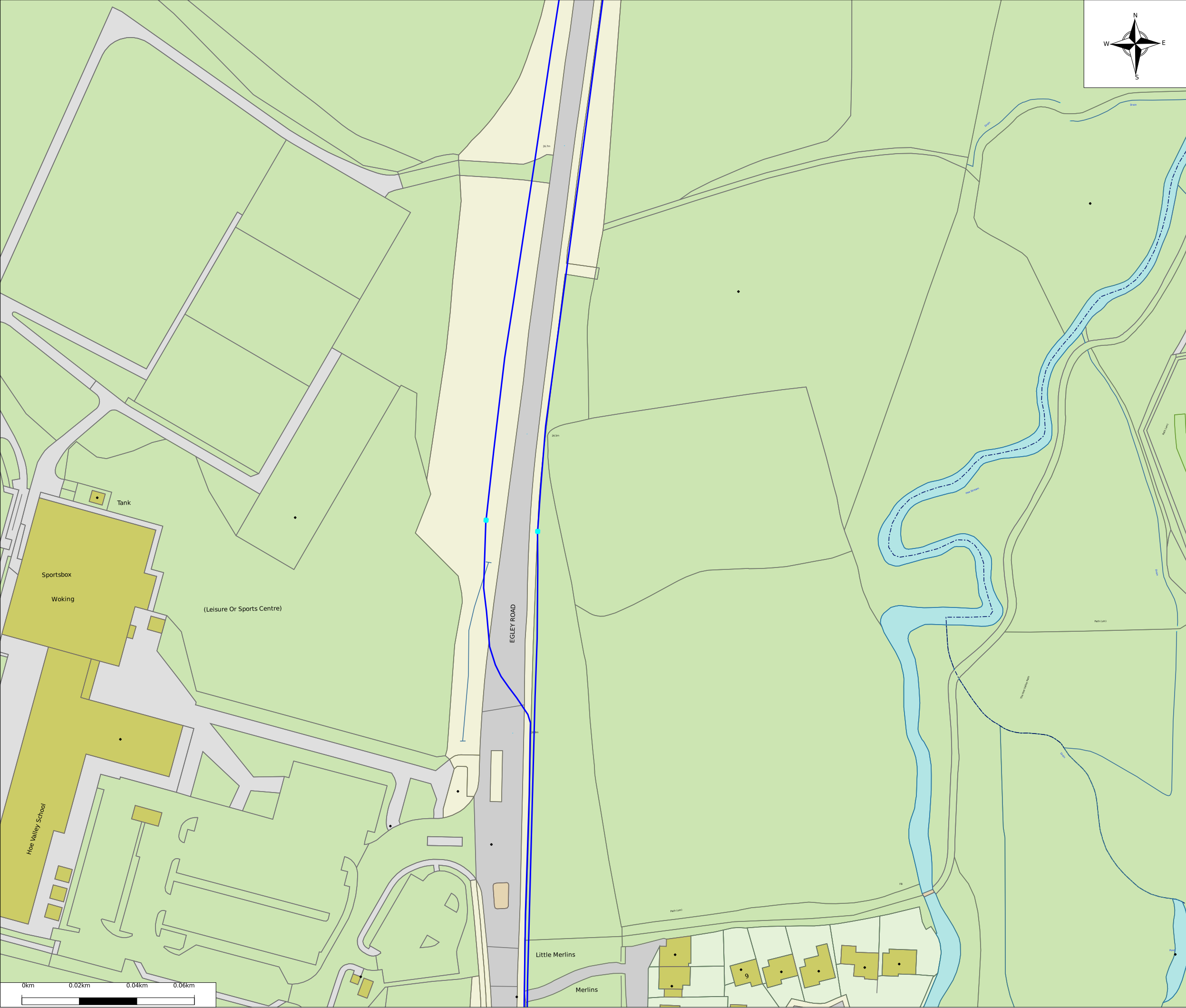

Some of the material in this plan has been reproduced from an Ordnance Survey map with the permission of The Controller of Her Majesty's Stationary Office, © Crown Copyright
Ordnance Copyright & Ordnance Survey G License 100031653

Legend

- Access Chamber.Location Active Manhole
- Access Chamber.Location Active Footway Chamber
- Underground Route.Route Active - Owned
- Underground Route.Route Active - Leased
- Underground Route.Route Active - Third Party



Vodafone Limited (No01471587) registered office is at Vodafone House, The Connection, Newbury, Berkshire, RG142FN

Plot Date : 18/04/2023 Scale : 1:1250

This plan shows apparatus owned by members of the Vodafone Group of companies (including legacy telecommunication companies currently within the group)





Information with regard to such apparatus should always be obtained from Vodafone or its appointed agents.





Some of the material in this plan has been reproduced from an Ordnance Survey map with the permission of The Controller of Her Majesty's Stationary Office, © Crown Copyright
Ordnance Copyright & Ordnance Survey G License 100031653

Legend

-  Access Chamber.Location Active Footway Chamber
-  Underground Route.Route Active - Owned
-  Underground Route.Route Active - Leased
-  Underground Route.Route Active - Third Party



Vodafone Limited (No01471587) registered office is at Vodafone House, The Connection, Newbury, Berkshire, RG142FN

Plot Date : 18/04/2023	Scale : 1:1250
------------------------	----------------

This plan shows apparatus owned by members of the Vodafone Group of companies (including legacy telecommunication companies currently within the group)

Information with regard to such apparatus should always be obtained from Vodafone or its appointed agents.

Important notices

It is very important that you correctly understand what the service does and the procedures in order for you to work safely. Please refer to the LSBUD Support Page (www.lsbud.co.uk/lineasearchbeforeudig-support) for further guidance.

This information includes how to provide additional information to the LSBUD Members who request it to provide a response to your enquiry.

Validity and search criteria. The results of this enquiry are based on the confirmed information you entered and are valid only as at the date and time of the enquiry. It is your responsibility to ensure that the Enquiry Details are correct, and LineasearchbeforeUdig (LSBUD) accepts no responsibility for any errors or omissions in the Enquiry Details or any consequences thereof. LSBUD Members update their asset information on a regular basis so you are advised to consider this when undertaking any works. It is your responsibility to choose the period of time after which you need to resubmit any enquiry but the maximum time (after which your enquiry will no longer be dealt with by the LSBUD Helpdesk and LSBUD Members) is 28 days. If any details of the enquiry change, particularly including, but not limited to, the location of the work, then a further enquiry must be made.

Terms and Conditions. Please note that this enquiry is subject always to our standard terms and conditions available at www.lsbud.co.uk ("Terms of Use") and the disclaimer at the end of this document. Please note that in the event of any conflict or ambiguity between the terms of this Enquiry Confirmation and the Terms of Use, the Terms of Use shall take precedence.

List of not affected LSBUD members (LSBUD Members who do not have assets registered on the LSBUD service within the vicinity of your search area.)

Angus Energy	AWE Pipeline	B & D Energy Limited
Balfour Beatty Investments Limited	BOC Limited (A Member of the Linde Group)	Box Broadband
BP Exploration Operating Company Limited	BPA	Cadent Gas
Cambridgeshire County Council Climate Change and Energy Services	Carrington Gas Pipeline	CATS Pipeline c/o Wood Group PSN
Cemex	Centrica Storage Ltd	CNG Services Ltd
Concept Solutions People Ltd	ConocoPhillips (UK) Teesside Operator Ltd	D.S.Smith
Diamond Transmission Corporation	DIO (MOD Abandoned Pipelines)	DIO (MOD Live Pipelines)
E.ON UK CHP Limited	EDF Energy Renewables Ltd	EirGrid
Eleclink Limited	Electricity North West Limited	Energy Assets Networks
ENI & Himor c/o Penspen Ltd	EnQuest NNS Limited	EP Langage Limited
ESSAR	Esso Petroleum Company Limited	euNetworks Fiber UK Ltd
EXA Infrastructure	Exolum Pipeline System	Fulcrum Electricity Assets Limited
Fulcrum Pipelines Limited	Gamma	Gas Networks Ireland (UK)
Gateshead Energy Company	Gigaclear Ltd	Harbour Energy
Heathrow Airport LTD	Humbly Grove Energy	IGas Energy
INEOS FPS Pipelines	INEOS Manufacturing (Scotland and TSEP)	INOVYN ChlorVinyls Limited
INOVYN Enterprises Limited	Intergen (Coryton Energy or Spalding Energy)	Jurassic Fibre Ltd
Last Mile	Mainline Pipelines Limited	Manchester Jetline Limited
Manx Cable Company	Marchwood Power Ltd (Gas Pipeline)	Melbourn Solar Limited
Moray East Offshore Windfarm	MUA Group Limited	National Gas Transmission
National Grid Electricity Distribution	National Grid Electricity Transmission	Neos Networks
Northern Gas Networks Limited	Northumbrian Water Group	NPower CHP Pipelines
NTT Global Data Centers EMEA UK Ltd	NYnet Ltd	Ogi
Oikos Storage Limited	Ørsted	Palm Paper Ltd
Perenco UK Limited (Purbeck Southampton Pipeline)	Petroineos	Phillips 66
Portsmouth Water	Premier Transmission Ltd (SNIP)	Redundant Pipelines - LPDA
RWE - Great Yarmouth Pipeline (Bacton to Great Yarmouth Power Station)	RWEnpower (Little Barford and South Haven)	SABIC UK Petrochemicals
SAS Utility Services Ltd	Scottish and Southern Electricity Networks	Scottish Power Generation
Seabank Power Ltd	SES Water	Shell
Shell NOP	SP Energy Networks	Squire Energy Networks
SSE Generation Ltd	SSE Transmission	SSE Utility Solutions Limited
Storengy	Tata Communications (c/o JSM Construction Ltd)	Total Colnbrook Pipelines

Total Finaline Pipelines	Transmission Capital	Uniper UK Ltd
University of Cambridge Granta Backbone Network	Vattenfall	Veolia ES SELCHP Limited
Veolia ES Sheffield Ltd	Voneus Limited	VPI Power Limited
Wales and West Utilities	West of Duddon Sands Transmission Ltd	Westminster City Council
Zayo Group UK Ltd c/o JSM Group Ltd		

Non-LSBUD members (Asset owners not registered on LSBUD)

(The following Non-LSBUD Members may have assets in your search area. It is **YOUR RESPONSIBILITY** to contact them before proceeding.)

Please be aware this list is not exhaustive and it is your responsibility to identify and contact all asset owners within your search area.)

Asset Owner	Preferred contact method	Phone	Status
Affinity Water	maps@affinitywater.co.uk	03453572428	Not Notified
BT	https://www.swns.bt.com/pls/mbe/welcome.home	08000232023	Not Notified
CityFibre	asset.team@cityfibre.com	033 3150 7282	Not Notified
Colt	plantenquiries@catelecomuk.com	01227768427	Not Notified
Equans	nrsua.uk@equans.com	0800 130 3600	Not Notified
GTC	https://pe.gtc-uk.co.uk/PlantEnqMembership	01359240363	Not Notified
Lumen Technologies	plantenquiries@instalcom.co.uk	02087314613	Not Notified
Mobile Broadband Network Limited	mbnl.plant.enquiries@turntown.com	01212 621 100	Not Notified
Sky UK Limited	nrsua@sky.uk	02070323234	Not Notified
Sota	SOTA.plantenquiries@instalcom.co.uk		Not Notified
Thames Water	http://www.digdat.co.uk	08450709145	Not Notified
Utility assets Ltd	assetrecords@utilityassets.co.uk		Not Notified
Verizon Business	osp-team@uk.verizonbusiness.com	01293611736	Not Notified
Virgin Media	http://www.digdat.co.uk	08708883116	Not Notified
Vodafone	osm.enquiries@atkinsglobal.com	01454662881	Not Notified

Disclaimer

Please refer to LSBUD's Terms of Use for full terms of use available at www.lsbud.co.uk

The results of this Enquiry are personal to the Enquirer and shall not be shared with or relied upon by any other party. The asset information on which the Enquiry results are based has been provided by LSBUD Members, therefore LSBUD will provide no guarantee that such information is accurate or reliable nor does it monitor such asset information for accuracy and reliability going forward. There may also be asset owners which do not participate in the enquiry service operated by LSBUD, including but not exclusively those set out above. Therefore, LSBUD cannot make any representation or give any guarantee or warranty as to the completeness of the information contained in the enquiry results or accept any responsibility for the accuracy of the mapping images used. LSBUD and its employees, agents and consultants accept no liability (save that nothing in this Enquiry Confirmation excludes or limits our liability for death or personal injury arising from our negligence, or our fraud or fraudulent misrepresentation, or any other liability that cannot be excluded or limited by English law) arising in respect thereof or in any other way for errors or omissions including responsibility to any person by reason of negligence.