

The Potter The Potter (TB) - Drawing Schedule						
Drawing No.	Drawing Title	Variant	Status	Rev	Rev Date	Dept
A/769/00/0/00	Drawing Register (TB)	All Variants	Construction	H	07 Oct 2020	INFORMATION
A/769/00/AT/01	Planning Layouts	All Traditional Variants	Construction	H	07 Oct 2020	PLANNING / LAND
A/769/00/TB/02	Planning Elevations	Town Brick	Construction	H	07 Oct 2020	PLANNING / LAND
A/769/10/AT/01	Ground Floor Setting Out Plan	All Traditional Variants	Construction	H	07 Oct 2020	CONSTRUCTION
A/769/10/AT/02	First Floor Setting Out Plan	All Traditional Variants	Construction	H	07 Oct 2020	CONSTRUCTION
A/769/15/AT/01	Ground Floor Electrical GA	All Traditional Variants	Construction	H	07 Oct 2020	ELECTRICAL
A/769/15/AT/02	First Floor Electrical GA	All Traditional Variants	Construction	H	07 Oct 2020	ELECTRICAL
A/769/20/AT/01	Section A-A	All Traditional Variants	Construction	H	07 Oct 2020	CONSTRUCTION
A/769/25/TB/00	Elevations	Town Brick	Construction	H	07 Oct 2020	CONSTRUCTION
A/769/25/TB/01	Front Elevation	Town Brick	Construction	H	07 Oct 2020	CONSTRUCTION
A/769/25/TB/02	Rear Elevation	Town Brick	Construction	H	07 Oct 2020	CONSTRUCTION
A/769/25/TB/03	Gable Elevation	Town Brick	Construction	H	07 Oct 2020	CONSTRUCTION
A/769/30/0/01	Foundation Layout	All Variants	Construction	H	07 Oct 2020	CONSTRUCTION
A/769/30/0/02	Structural Floor Beam Layout	All Variants	Construction	H	07 Oct 2020	CONSTRUCTION
A/769/30/0/03	Beam Details (Sheet 1)	All Variants	Construction	H	07 Oct 2020	CONSTRUCTION
A/769/30/0/04	Beam Details (Sheet 2)	All Variants	Construction	H	07 Oct 2020	CONSTRUCTION
A/769/40/0/01	First Floor Joist Setting Out	All Variants	Construction	H	07 Oct 2020	CONSTRUCTION
A/769/40/0/02	Joist Plan and Take Off	All Variants	Construction	H	07 Oct 2020	CONSTRUCTION
A/769/40/0/03	1st Floor Joist 3d View	All Variants	Construction	H	07 Oct 2020	CONSTRUCTION
A/769/40/0/04	Floor Boards Layout	All Variants	Construction	H	07 Oct 2020	CONSTRUCTION
A/769/50/0/01	Staircase Details	All Variants	Construction	H	07 Oct 2020	CONSTRUCTION
A/769/60/0/01	Roof Layout	All Variants	Construction	H	07 Oct 2020	CONSTRUCTION
A/769/60/0/02	Roof Trusses	All Variants	Construction	H	07 Oct 2020	CONSTRUCTION
A/769/60/0/03	Roof Structure 3d View	All Variants	Construction	H	07 Oct 2020	CONSTRUCTION
A/769/65/TB/01	Canopy Details	Town Brick	Construction	H	07 Oct 2020	CONSTRUCTION
A/769/70/0/S/01	Kitchen Layout	All Variants	Construction	H	07 Oct 2020	CONSTRUCTION
A/769/70/0/S/02	Kitchen 3D Perspective	All Variants	Construction	H	07 Oct 2020	CONSTRUCTION
A/769/70/0/S/03	Kitchen Electrics	All Variants	Construction	H	07 Oct 2020	CONSTRUCTION
A/769/75/0/01	Ground Floor W/C Layout	All Variants	Construction	H	07 Oct 2020	CONSTRUCTION
A/769/75/0/A/02	Bathroom Layout (Shower Over Bath)	All Variants	Construction	H	07 Oct 2020	CONSTRUCTION
A/769/75/0/A/03	Ensuite Layout (Electric Shower)	All Variants	Construction	H	07 Oct 2020	CONSTRUCTION
A/769/75/0/B/02	Bathroom Layout (No Shower)	All Variants	Construction	H	07 Oct 2020	CONSTRUCTION
A/769/75/0/B/03	Ensuite Layout (Thermostatic Shower)	All Variants	Construction	H	07 Oct 2020	CONSTRUCTION
A/769/80/AT/01	Ground Floor Heating GA	All Traditional Variants	Construction	H	07 Oct 2020	MECHANICAL
A/769/80/AT/02	First Floor Heating GA	All Traditional Variants	Construction	H	07 Oct 2020	MECHANICAL
A/769/80/AT/05	Ground Floor DHW Layout	All Traditional Variants	Construction	H	07 Oct 2020	MECHANICAL
A/769/80/AT/06	First Floor DHW Layout	All Traditional Variants	Construction	H	07 Oct 2020	MECHANICAL
A/769/80/AT/09	Heating Schedules and Installation Notes	All Traditional Variants	Construction	H	07 Oct 2020	MECHANICAL
A/769/90/TB/01	Lintel & Door Schedules	Town Brick	Construction	H	07 Oct 2020	CONSTRUCTION
A/769/90/TB/02	Window Schedules	Town Brick	Construction	H	07 Oct 2020	CONSTRUCTION
A/769/95/0/01	Wall Material Take Off	All Variants	Construction	H	07 Oct 2020	CONSTRUCTION
A/769/95/0/02	Electrical Take Off	All Variants	Construction	H	07 Oct 2020	CONSTRUCTION
A/769/95/0/03	Soil, Waste & Pipe Accessories	All Variants	Construction	H	07 Oct 2020	CONSTRUCTION

Total number of sheets: 43

Construction (Design and Management) Regulations 2015 (CDM 2015)				
As Designer, Bellway Group has a key role to play in CDM as it is in a position to reduce the risks that arise during construction work. Fundamental to this process is to establish whether significant risks* (SR) remain within the design.				
Significant Risk Schedule				
Housetype	Configuration	SR?	Assessed By	Date
The Potter	2b Semi/Ter	No	AR	07 Oct 2020
* A significant risk is one that is not likely to be obvious to a competent contractor or builder; unusual or likely to be difficult to manage effectively.				

Key to Drawing Numbers

A - ft² - variant - series - drgNo

Series codes:-	00	Planning
	10	GA Plans
	15	Electrical GAs & Setting Out
	20	Section(s)
	25	Elevations
	30	Foundation
	40	Joist Layout(s)
	50	Stairs Layout(s)
	60	Roof Layout(s)
	65	Entrance Canopy(ies)
	70	Kitchen & Utility Layout(s)
	75	Wetroom Layouts
	80	Heating Layouts
	90	Lintle, Window and Door Schedules
	95	Material / Equipment Takeoffs

Variant Codes:-	0	All
	CB	Country Brick
	CC	Country Contemporary
	CT	Country Tile Hanging
	CW	Country Weatherboarding
	TB	Town Brick
	TC	Town Contemporary
	TF	Town Feature Brick
	TT	Town Tile Hanging
	AT	All Traditional Variants
	AC	All Contemporary Variants

Roof Options:- (if applicable)	R1	Standard roof shape
	R2, R3 etc...	Optional roof shapes

NHBC Type Approvals Ref:- 0050/--/2018

SAP Summary:-		2013	
DER:-	18.56 (S), 16.80 (M)	DFEE:-	49.42 (S), 40.92 (M)
TER:-	19.37 (S), 17.72 (M)	TFEE:-	53.12 (S), 44.28 (M)

Air Permeability Figure:-		7.01 m³/hr/m²
Improvement over AD L1a 2013:-		4.18% (S), 5.19% (M)

Approved Document G

Category:-	C	LpppD:-	99.2
------------	---	---------	------



Floor Areas (Structural)		
Name	Area (m²)	Area (ft²)
Ground Floor	35.72 m²	384 ft²
First Floor	35.72 m²	384 ft²
Combined	71.43 m²	769 ft²

Room Areas (Finished)		
Room	Area (m²)	Area (ft²)
Cup'd	Not Placed	
Living / Dining	18.89 m²	203 ft²
Kitchen	6.78 m²	73 ft²
Hall	3.87 m²	42 ft²
W/C	1.50 m²	16 ft²
Cup'd	1.16 m²	12 ft²
Bed 1	14.38 m²	155 ft²
Bed 2	8.88 m²	96 ft²
Landing	4.34 m²	47 ft²
Bath	3.41 m²	37 ft²
Ensuite	2.54 m²	27 ft²
Cup'd	0.73 m²	8 ft²

Revision Schedule		
Rev	Date	Description
H	07 Oct 2020	See Amendment Schedule

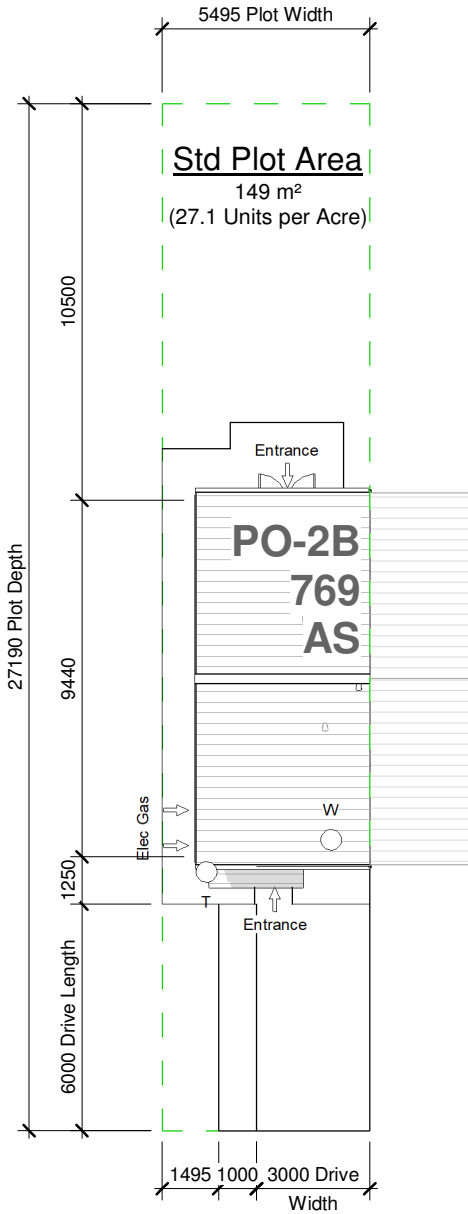

INFORMATION

Bellway

www.bellway.co.uk

Bellway Group Technical

Wooslington House , Wooslington
Newcastle upon Tyne NE13 8BF
Tel: 0191 217 0717

Project

The Artisan Collection

2018 Issue

Working Drawings

Drawing Title

The Potter

769 ft² | 2b Semi/Ter | All Variants

Drawing Register (TB)

PO-2B-2S-0

Drawn By	First Issue Date	Scale(s)	Do not scale - if in doubt, ask
AR	03 Sep 2018	1 : 200	
Job No	Drg Status	Revision	
	Construction	H	
Drawing No.			A/769/00/0/00

Do not scale - if in doubt, ask

Room Schedule		
Room	Area (m²)	Area (ft²)
Cup'd	Not Placed	
Living / Dining	18.89 m²	203 ft²
Kitchen	6.78 m²	73 ft²
Hall	3.87 m²	42 ft²
W/C	1.50 m²	16 ft²
Cup'd	1.16 m²	12 ft²
Bed 1	14.38 m²	155 ft²
Bed 2	8.88 m²	96 ft²
Landing	4.34 m²	47 ft²
Bath	3.41 m²	37 ft²
Ensuite	2.54 m²	27 ft²
Cup'd	0.73 m²	8 ft²

Revision Schedule		
Rev	Date	Description
H	07 Oct 2020	See Amendment Schedule



1 Ground Floor
1 : 100



2 First Floor
1 : 100

PLANNING / LAND

Bellway

www.bellway.co.uk

Bellway Group Technical

Woolsington House , Woolsington
Newcastle upon Tyne NE13 8BF
Tel: 0191 217 0717

Project

The Artisan Collection

2018 Issue

Working Drawings

Drawing Title

The Potter

PO-2B-2S-AT

769 ft² | 2b Semi/Ter | All Traditional Variants

Planning Layouts

Drawn By	First Issue Date	Scale(s)
AR	03 Sep 2018	1 : 100
Job No	Drg Status	Revision
	Construction	H
Drawing No.		
A/769/00/AT/01		

Do not scale - if in doubt, ask

Revision Schedule		
Rev	Date	Description
H	07 Oct 2020	See Amendment Schedule

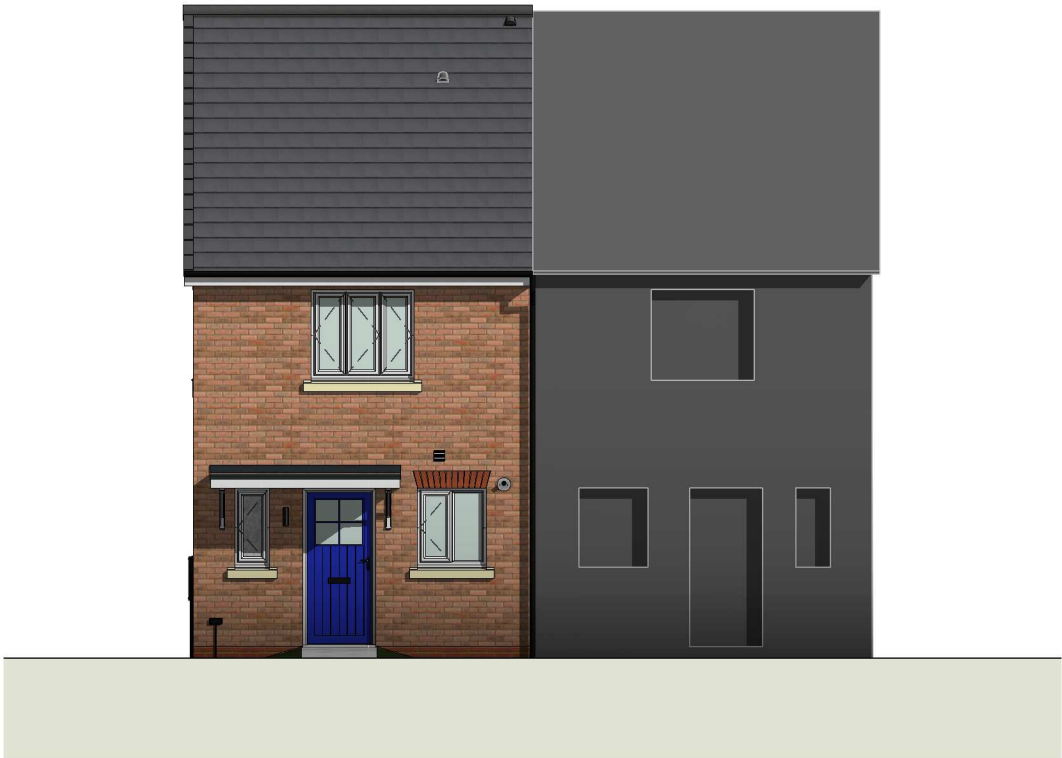

1

Front Elevation

1 : 100

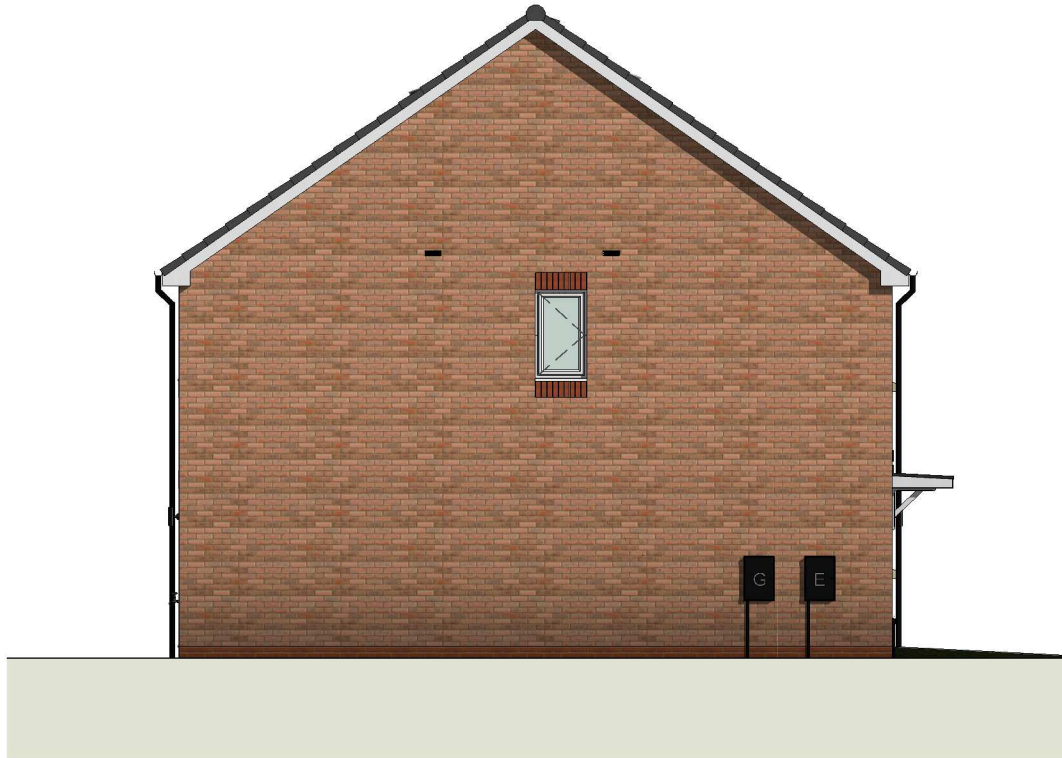

3

Gable Elevation

1 : 100



2

Rear Elevation

1 : 100

PLANNING / LAND



www.bellway.co.uk

Bellway Group Technical

Woolsington House , Woolsington
Newcastle upon Tyne NE13 8BF
Tel: 0191 217 0717

Project

The Artisan Collection

2018 Issue

Working Drawings



Drawing Title

The Potter

769 ft² | 2b Semi/Ter | Town Brick

Planning Elevations

PO-2B-2S-TB

Drawn By	First Issue Date	Scale(s)
AR	03 Sep 2018	1 : 100
Job No	Drg Status	Revision
	Construction	H
Drawing No. A/769/00/TB/02		

Do not scale - if in doubt, ask

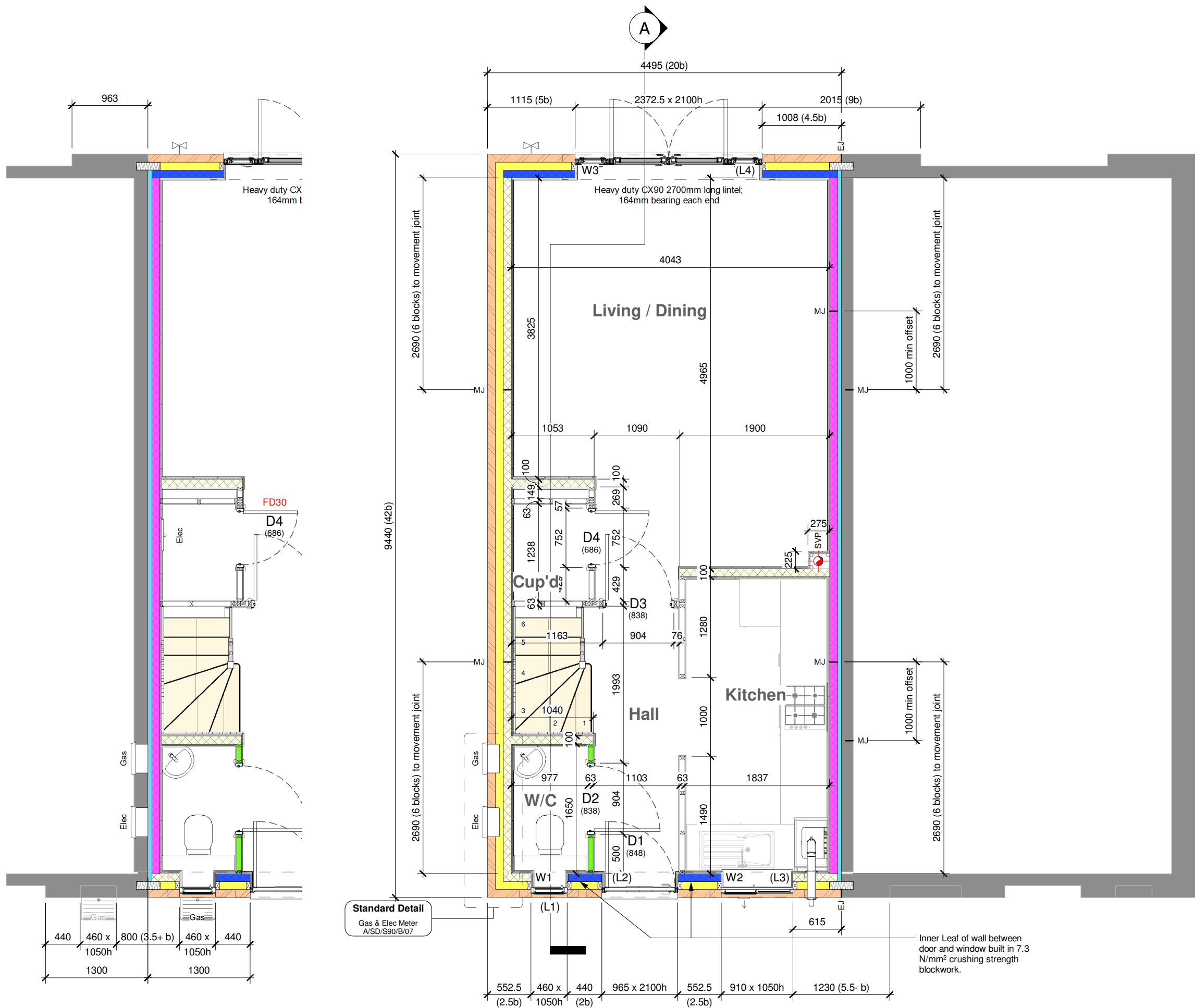

2 Ground Floor - Mid Terrace Callout
1 : 50

1 Ground Floor
1 : 50

Revision Schedule		
Rev	Date	Description
H	07 Oct 2020	See Amendment Schedule

Wall Legend (100mm Cavity)

	Standard External Insulated Cavity Wall 102.5mm facing brickwork 100mm cavity filled with blown mineral fibre insulation 100mm aerated concrete block (2.9N/mm²) 12.5mm gypsum board on adhesive dabs
	Mid Strength External Insulated Cavity Wall 102.5mm facing brickwork 100mm cavity filled with blown mineral fibre insulation 100mm mid strength aerated concrete block (3.6N/mm²) 12.5mm gypsum board on adhesive dabs
	High Strength External Insulated Cavity Wall 102.5mm facing brickwork 100mm cavity filled with blown mineral fibre insulation 100mm high strength aerated concrete block (7.3N/mm²) 12.5mm gypsum board on adhesive dabs
	External Uninsulated Cavity Wall (to garage, cold roof space etc.) 102.5mm facing brickwork 100mm air cavity 100mm aerated concrete block (2.9N/mm²)
	Party Wall 100mm mid strength aerated concrete block (3.6N/mm²) 100mm Party Wall blown glass mineral wool insulation 100mm mid strength aerated concrete block (3.6N/mm²) 12.5mm gypsum board on adhesive dabs
	Internal Blockwork Partition Between Dwelling and Garage 100mm aerated concrete block (2.9N/mm²) 70mm British Gypsum Thermaline Super Thermal Laminate Plasterboard on adhesive dabs
	Internal Blockwork Partition 12.5mm gypsum board on adhesive dabs 100mm aerated concrete block (2.9N/mm²) 12.5mm gypsum board on adhesive dabs
	Structural Stud Partition 12.5mm gypsum board 12.5mm OSB2 sheathing 63 x 38mm timber studs (studs and noggings rotated through 90°) 12.5mm gypsum board 12.5mm OSB2 sheathing
	Non-Load Bearing Stud Partition 12.5mm gypsum board 63 x 38mm timber studs 12.5mm gypsum board
	Stud Partition with Acoustic Insulation 12.5mm gypsum board 63 x 38mm timber studs, with 65mm thick Isover APR 1200 acoustic insulation packed between 12.5mm gypsum board

Note:- all blockwork drawn magenta to be 3.6N/mm²
Note:- all blockwork drawn blue to be 7.3N/mm²
Refer to current Construction Specification for further details
For Country Tile (CT), Country Weatherboard (CW) and Town Tile (TT), external skin to be replaced with 3.6N/mm² lightweight aggregate blocks to areas which are to receive alternative external treatment only.
This drawing must be read in conjunction with 25 series drawings.

CONSTRUCTION

www.bellway.co.uk

Bellway Group Technical
Wooslington House, Wooslington
Newcastle upon Tyne NE13 8BF
Tel: 0191 217 0717

Project
The Artisan Collection
2018 Issue
Working Drawings

Drawing Title
The Potter PO-2B-2S-AT
769 ft² | 2b Semi/Ter | All Traditional Variants
Ground Floor Setting Out Plan

Drawn By AR	First Issue Date 03 Sep 2018	Scale(s) 1 : 50
Job No	Drg Status Construction	Revision H
Drawing No. A/769/10/AT/01		

Do not scale - if in doubt, ask



Revision Schedule		
Rev	Date	Description
H	07 Oct 2020	See Amendment Schedule

Wall Legend (100mm Cavity)

	Standard External Insulated Cavity Wall 102.5mm facing brickwork 100mm cavity filled with blown mineral fibre insulation 100mm aerated concrete block (2.9N/mm²) 12.5mm gypsum board on adhesive dabs
	Mid Strength External Insulated Cavity Wall 102.5mm facing brickwork 100mm cavity filled with blown mineral fibre insulation 100mm mid strength aerated concrete block (3.6N/mm²) 12.5mm gypsum board on adhesive dabs
	High Strength External Insulated Cavity Wall 102.5mm facing brickwork 100mm cavity filled with blown mineral fibre insulation 100mm high strength aerated concrete block (7.3N/mm²) 12.5mm gypsum board on adhesive dabs
	External Uninsulated Cavity Wall (to garage, cold roof space etc.) 102.5mm facing brickwork 100mm air cavity 100mm aerated concrete block (2.9N/mm²)
	Party Wall 100mm mid strength aerated concrete block (3.6N/mm²) 100mm Party Wall blown glass mineral wool insulation 100mm mid strength aerated concrete block (3.6N/mm²) 12.5mm gypsum board on adhesive dabs
	Internal Blockwork Partition Between Dwelling and Garage 100mm aerated concrete block (2.9N/mm²) 70mm British Gypsum Thermaline Super Thermal Laminate Plasterboard on adhesive dabs
	Internal Blockwork Partition 12.5mm gypsum board on adhesive dabs 100mm aerated concrete block (2.9N/mm²) 12.5mm gypsum board on adhesive dabs
	Structural Stud Partition 12.5mm gypsum board 12.5mm OSB2 sheathing 63 x 38mm timber studs (studs and noggings rotated through 90°) 12.5mm gypsum board 12.5mm OSB2 sheathing
	Non-Load Bearing Stud Partition 12.5mm gypsum board 63 x 38mm timber studs 12.5mm gypsum board
	Stud Partition with Acoustic Insulation 12.5mm gypsum board 63 x 38mm timber studs, with 65mm thick Isover APR 1200 acoustic insulation packed between 12.5mm gypsum board

Note:- all blockwork drawn magenta to be 3.6N/mm²
Note:- all blockwork drawn blue to be 7.3N/mm²
Refer to current Construction Specification for further details

For Country Tile (CT), Country Weatherboard (CW) and Town Tile (TT), external skin to be replaced with 3.6N/mm² lightweight aggregate blocks to areas which are to receive alternative external treatment only.
This drawing must be read in conjunction with 25 series drawings.

CONSTRUCTION

www.bellway.co.uk

Bellway Group Technical
Wooslington House , Wooslington
Newcastle upon Tyne NE13 8BF
Tel: 0191 217 0717

Project
The Artisan Collection
2018 Issue
Working Drawings



Drawing Title
The Potter **PO-2B-2S-AT**

769 ft² | 2b Semi/Ter | All Traditional Variants
First Floor Setting Out Plan

Drawn By AR	First Issue Date 03 Sep 2018	Scale(s) 1 : 50
Job No	Drg Status Construction	Revision H
Drawing No. A/769/10/AT/02		

Do not scale - if in doubt, ask

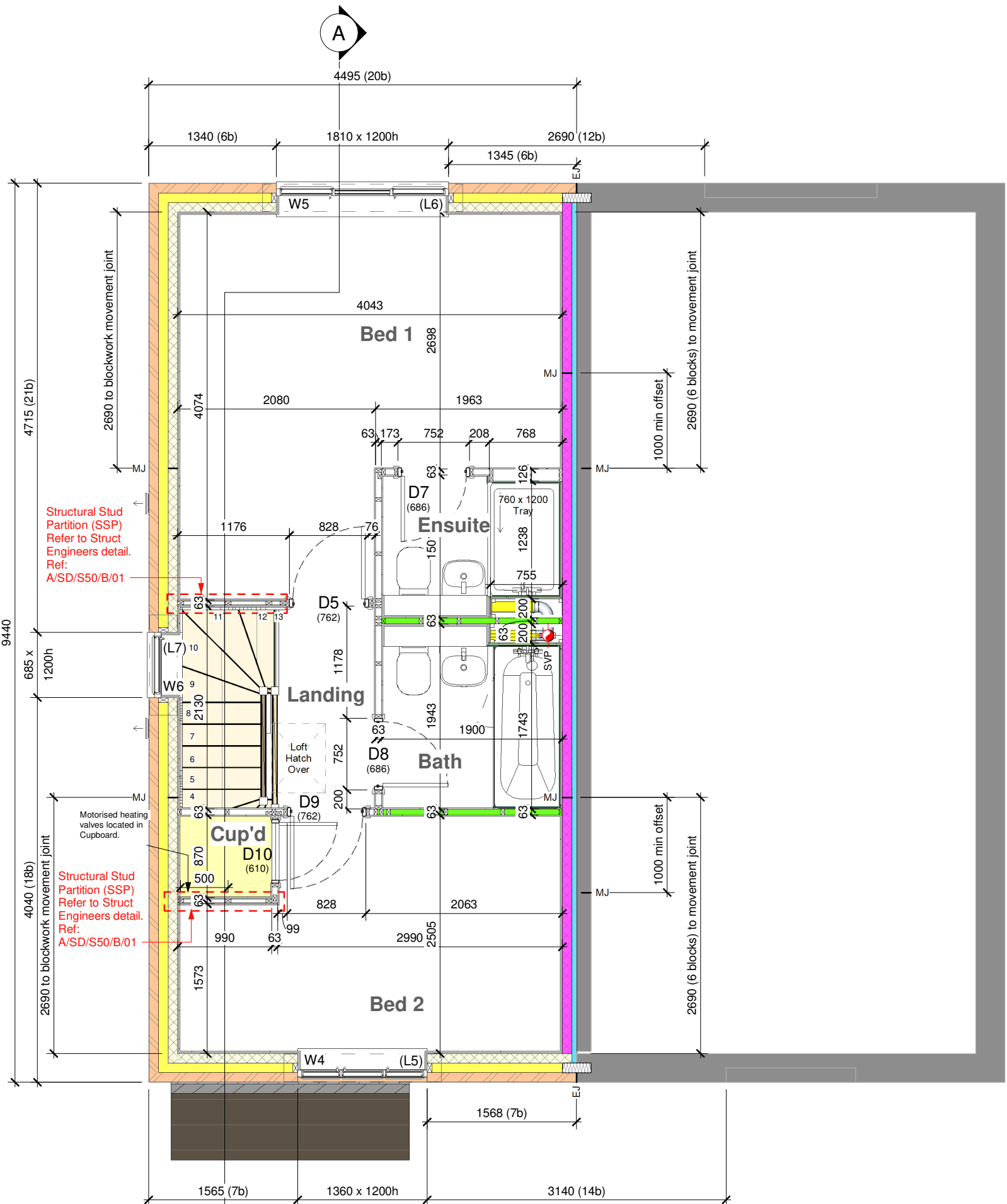
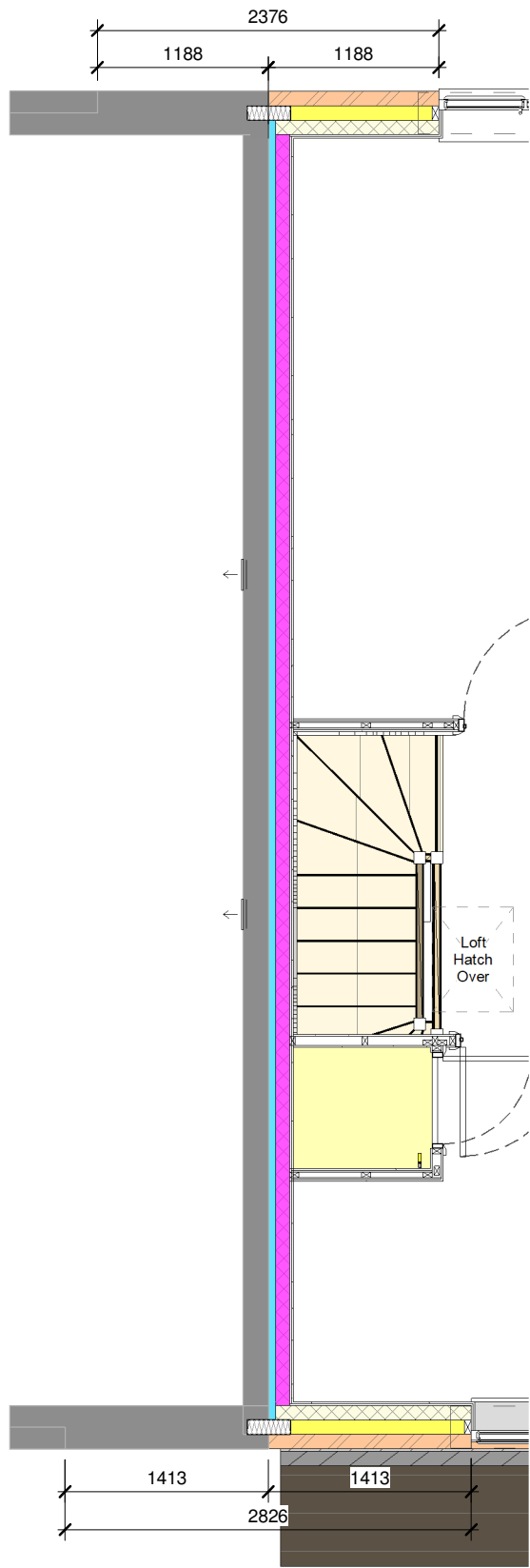

2 First Floor - Mid Terrace Callout
1 : 50

1 First Floor
1 : 50

Greenlighting ECO800 Recessed Spotlights indicated on Layout.
Note: If **ANY** other recessed spotlight manufacturer is proposed, please ensure reference is made to Bellway Technical Alert ref: 3.0 TechAlert - Downlight and Noggins_01_V1.0 and Recessed Downlighting and Noggin Summary_01_V1.2 dated 06/04/20 to establish correct installation protocols.

Please See Drawing AK01-769-15-AT-01 For Plots: 355, 356, 367 & 368

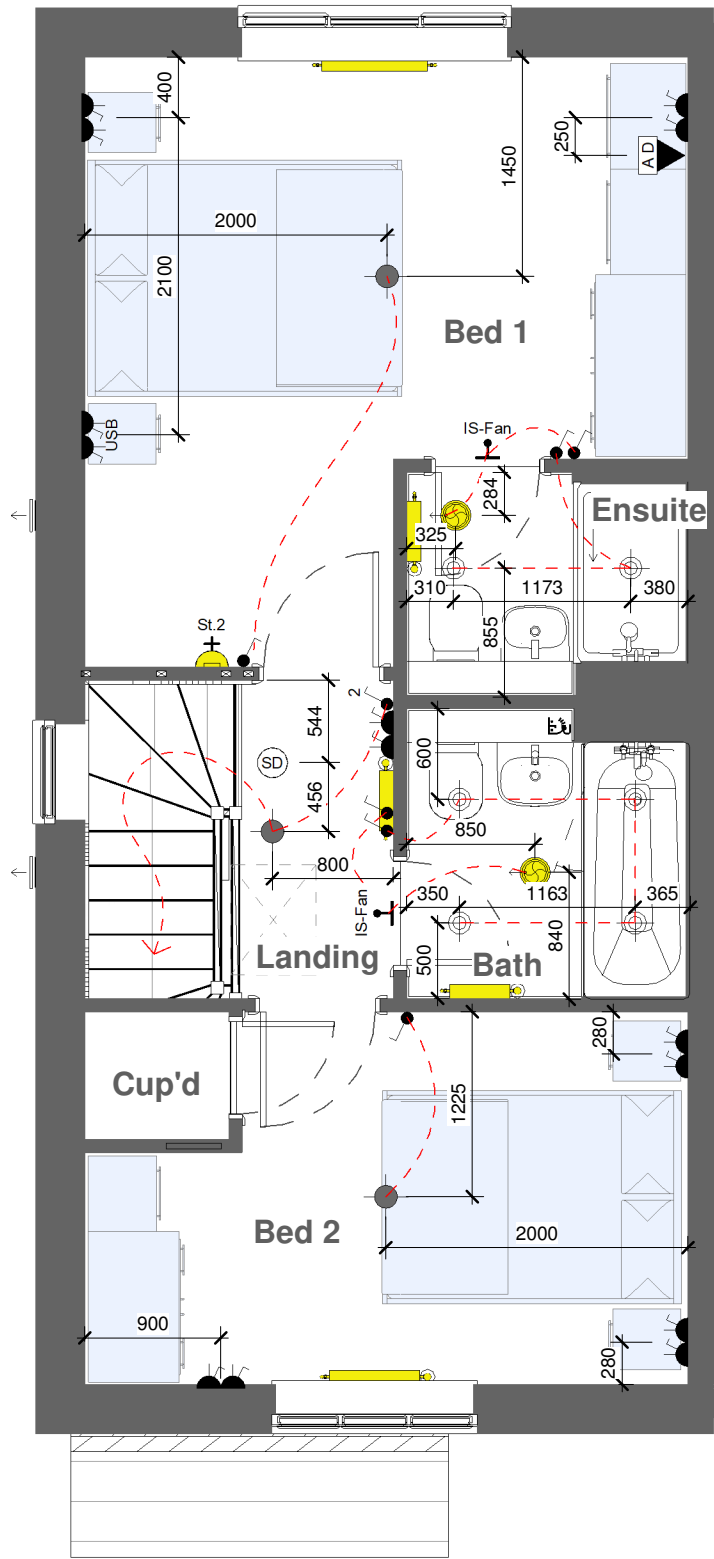

1 First Floor Electrical GA
1 : 50

Electrical Legend

Manufacturer must be indicated where cable length is in meter to consumer unit exceeds 3m
 Section 1110 of STANDARD DETAILS - GROUP HOUSE TYPES for typical details

Revision Schedule				
Rev	Date		Description	
H	07 Oct 2020		See Amendment Schedule	

	Pendant light fitting								
	Batten holder fitting								
	IP65 recessed spotlight								
	IP65 recessed spotlight to be supplied with Fire Hood / Shroud								
	External Wall mounted light fitting								
	Multi (8g)	Remote switches to unswitched sockets ⁽²⁾ Single Multi (8no max)							
			Light switch 1 way ⁽¹⁾ 1 2 3 gang						
			Light switch 2 way ⁽¹⁾ 1 2 3 gang						
	Light switch - Intermediate ⁽¹⁾								
	13A Single Un-switched fused spur connection								
	13A Single double pole switched fused spur connection								
	20A DP Switch Flex Outlet w/ Neon indicator (for Immersion Heater)								
		Single unswitched socket (13A) high level ⁽²⁾ low level ⁽³⁾							
		Single switched socket (13A) high level ⁽²⁾ low level ⁽³⁾							
		Double switched socket (13A) high level ⁽²⁾ low level ⁽³⁾							
	Cooker outlet plate ⁽³⁾ with 6mm Ø cable to 45A double pole switch								
	45A double pole switch ⁽²⁾ with 6mm Ø cable to distribution board								
	Hot water cylinder connection box (Blank Faceplate) ⁽²⁾								
	Consumer unit (underside of unit installed 1350mm above FFL)								

	Weather compensator						
		Ceiling mounted detector Smoke Heat					
	Wall mounted CO detector (installed @ 2000mm above FFL)						
	20VA Dual volt shaver socket (1350mm to underside above FFL)						
		BT point ⁽³⁾ Master Secondary					
	BT Customer Splice Point located externally (conduit to be installed 300-770mm above FGL)						
		Room thermostat ⁽¹⁾ Zone 1 Zone 2					
	Fan isolator switch (installed to centreline of door, 2150mm above FFL to underside of switch)						
	Shower isolator switch ⁽¹⁾						
	Wall mounted extract fan (installed @ 2125mm above FFL to centreline)						
	Ceiling mounted extract fan (arrow indicates ducting direction, RT = roof terminal)						
		2 module 4 module A = Co-axial aerial D = CAT6 data - = Blank					
	Lounge / Media Plate; Co-axial aerial, 2x CAT6 data, 2x satellite & 2x 13A double socket outlets ⁽³⁾						
	Wall mounted meter box (Electricity or Gas). Base of box / structural opening @ 900mm (12no bc) above external FGL						
	Low level Gas meter box (external ground level)						

FTTP Key:-				
ONT:- Optical Network Termination unit, complete with Battery Backup Unit (BBU)				
CP-Rou:- Customer Provided Router				
NetSwitch:- Customer Provided Unmanaged Gigabit Network Switch				

Submain Isolator must be installed where cable length from meter to consumer unit exceeds 3m. Refer to Section 110 of STANDARD DETAILS - GROUP HOUSE TYPES for typical details.

- ⁽¹⁾ Switches / controls installed @ 1200mm above FFL to top of fitting
⁽²⁾ Switches installed @ 1050mm above FFL to underside of fitting (sockets located in kitchen islands to be mounted @ 750mm above FFL)
⁽³⁾ Switches installed @ 450mm above FFL to underside of fitting

General Note - sockets located 400mm from internal corners of rooms to centrelines of sockets, unless otherwise stated

ELECTRICAL



Bellway Group Technical

Woolsington House , Woolsington
Newcastle upon Tyne NE13 8BF
Tel: 0191 217 0717

Project
The Artisan Collection
2018 Issue
Working Drawings



Drawing Title

The Potter

PO-2B-2S-AT

769 ft² | 2b Semi/Ter | All Traditional Variants
First Floor Electrical GA

Drawn By AR	First Issue Date 03 Sep 2018	Scale(s) 1 : 50
Job No	Drg Status Construction	Revision H
Drawing No. A/769/15/AT/02		

Do not scale - if in doubt, ask

Revision Schedule		
Rev	Date	Description
H	07 Oct 2020	See Amendment Schedule

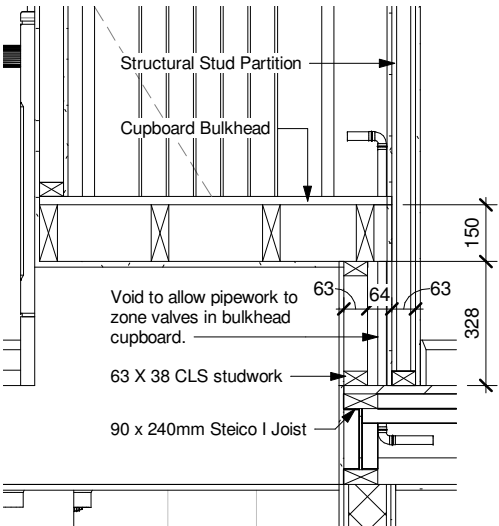

1 Section Through Bulkhead Cupboard
1 : 20

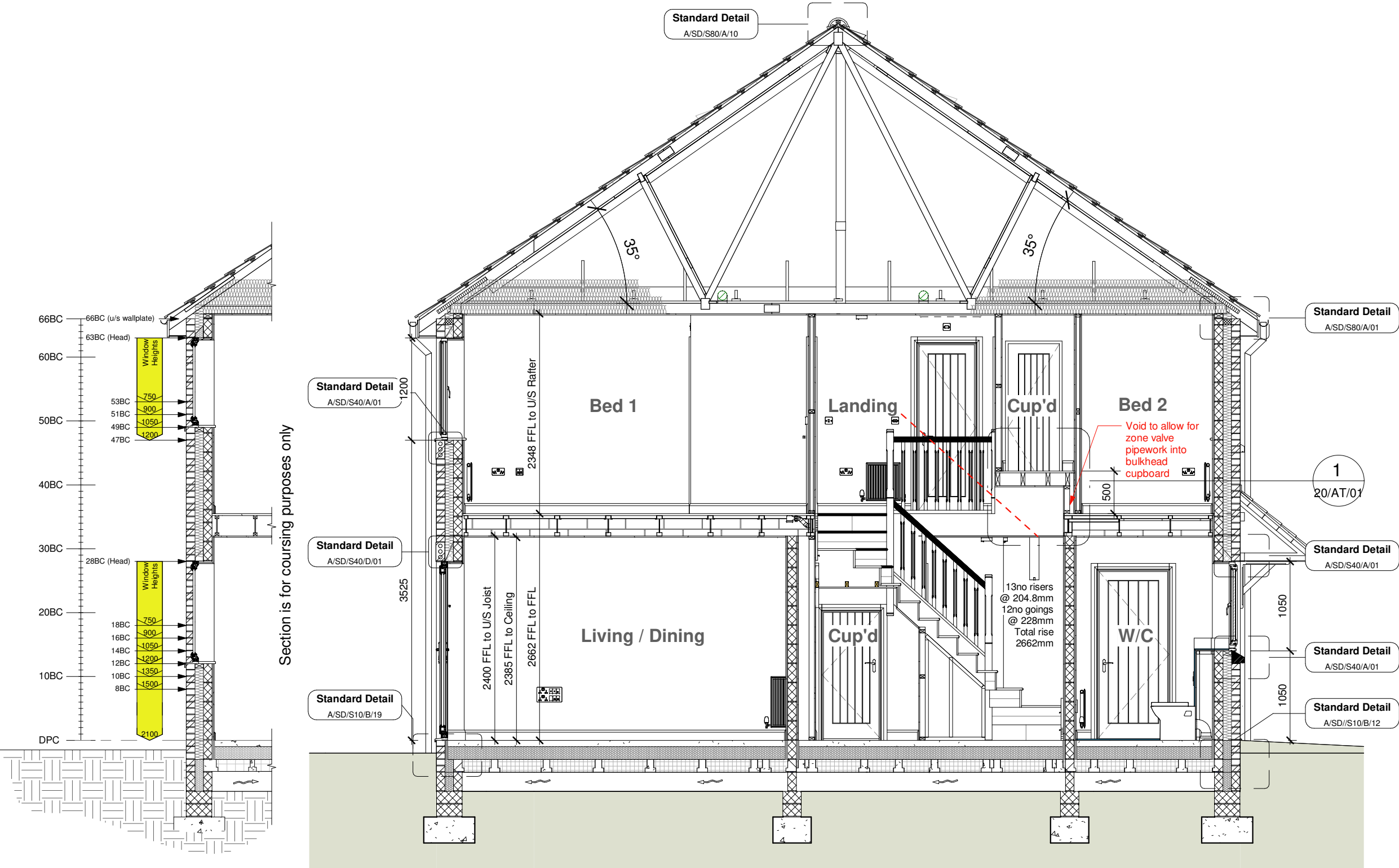

A Section A - A
1 : 50



Bellway Group Technical
Wooslington House , Wooslington
Newcastle upon Tyne NE13 8BF
Tel: 0191 217 0717

Project
The Artisan Collection
2018 Issue
Working Drawings



Drawing Title
The Potter **PO-2B-2S-AT**

769 ft² | 2b Semi/Ter | All Traditional Variants
Section A-A

Drawn By AR	First Issue Date 03 Sep 2018	Scale(s) As indicated
Job No	Drg Status Construction	Revision H

Drawing No.
A/769/20/AT/01

Do not scale - if in doubt, ask

Revision Schedule		
Rev	Date	Description
H	07 Oct 2020	See Amendment Schedule



1 Front Elevation
1 : 100

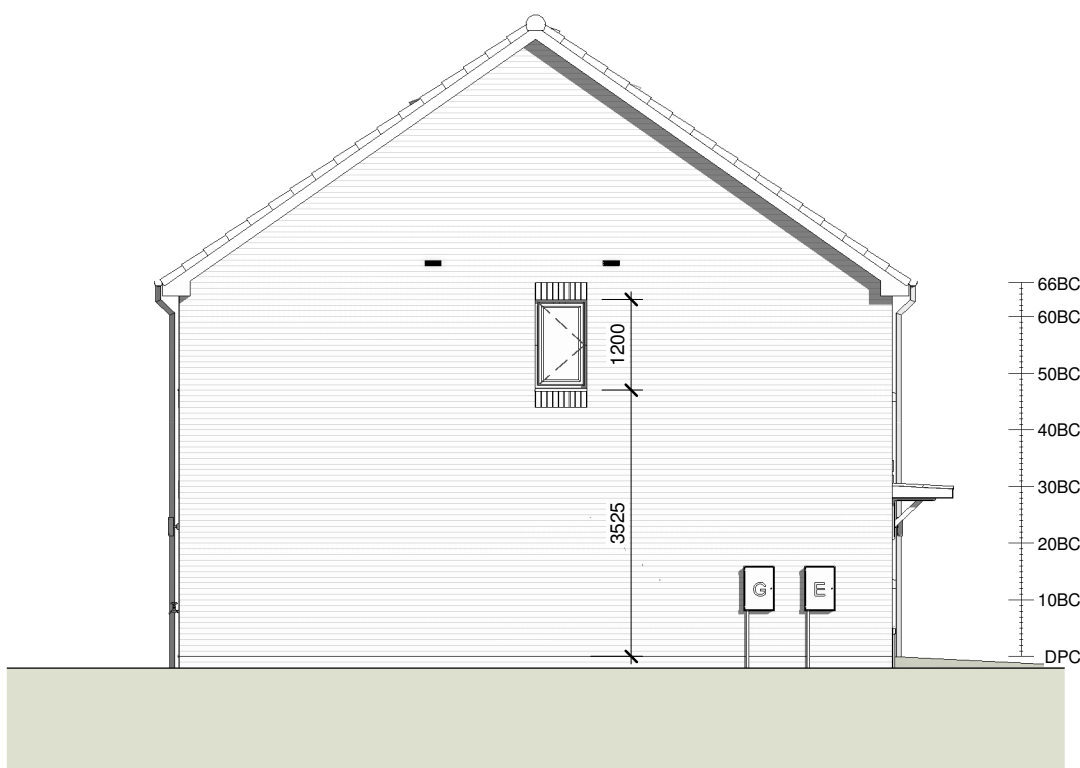

2 Gable Elevation
1 : 100

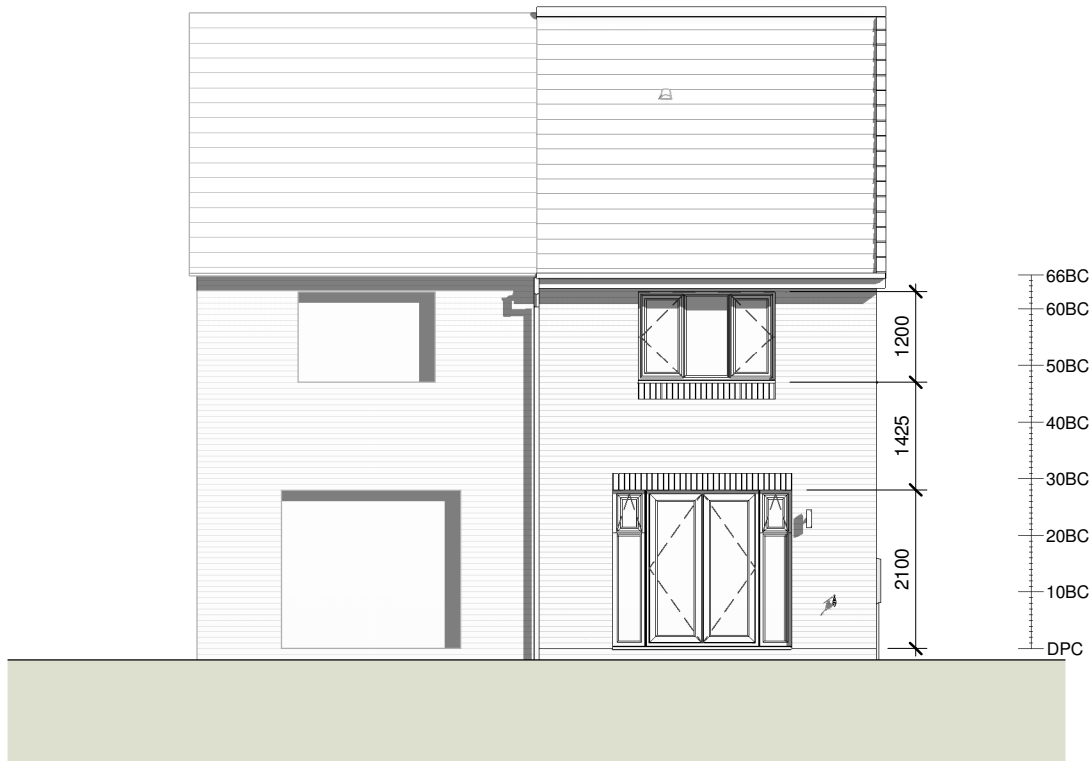

3 Rear Elevation
1 : 100

CONSTRUCTION **Bellway**
www.bellway.co.uk

Bellway Group Technical
Woolsington House , Woolsington
Newcastle upon Tyne NE13 8BF
Tel: 0191 217 0717

Project
The Artisan Collection
2018 Issue
Working Drawings



Drawing Title
The Potter **PO-2B-2S-TB**
769 ft² | 2b Semi/Ter | Town Brick
Elevations

Drawn By AR	First Issue Date 03 Sep 2018	Scale(s) 1 : 100
Job No	Drg Status Construction	Revision H
Drawing No. A/769/25/TB/00		

Do not scale - if in doubt, ask

Revision Schedule		
Rev	Date	Description
H	07 Oct 2020	See Amendment Schedule

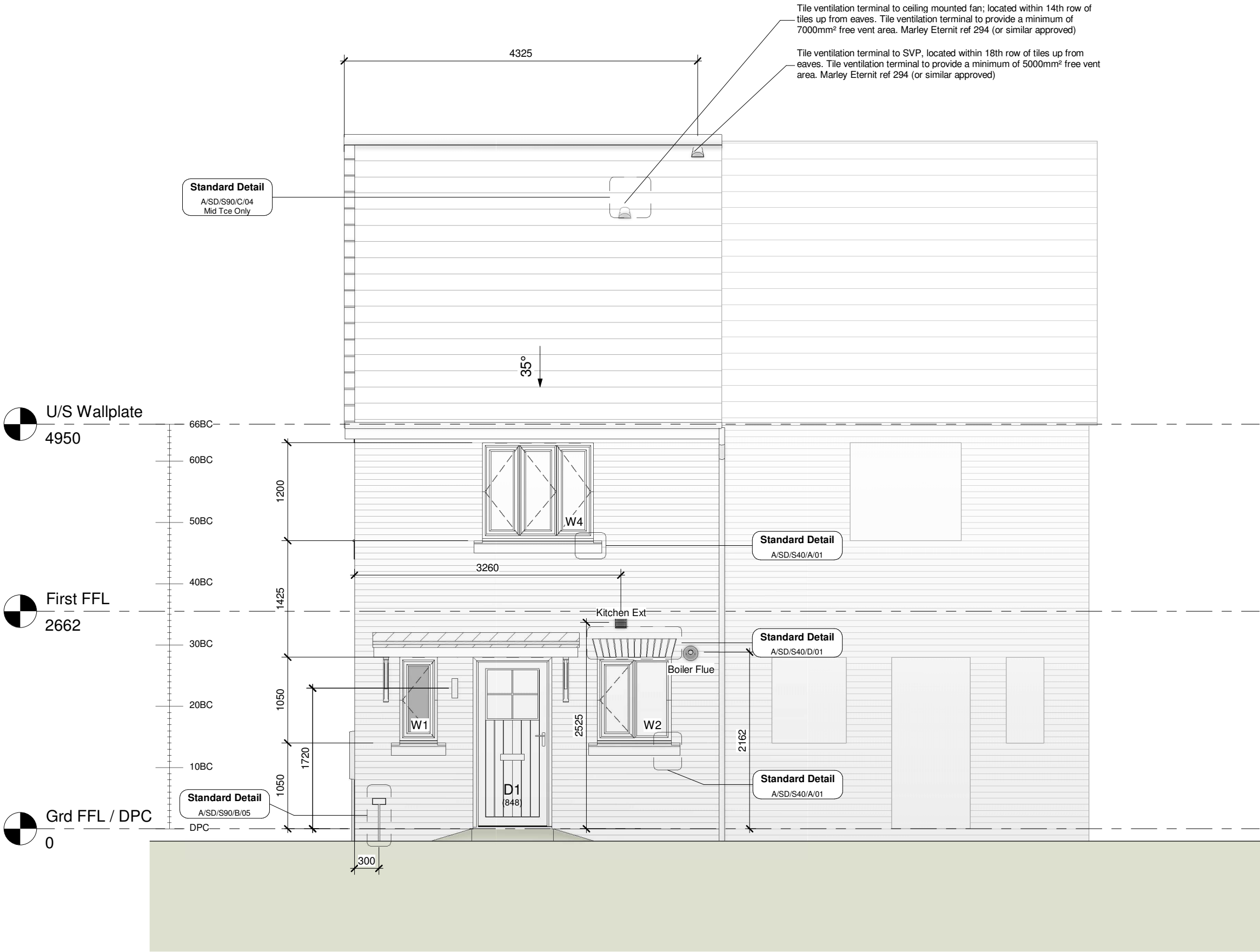

1 Front Elevation
1 : 50



Bellway Group Technical
Wooslington House , Wooslington
Newcastle upon Tyne NE13 8BF
Tel: 0191 217 0717

Project
The Artisan Collection
2018 Issue
Working Drawings



Drawing Title
The Potter
769 ft² | 2b Semi/Ter | Town Brick
Front Elevation

PO-2B-2S-TB

Drawn By AR	First Issue Date 03 Sep 2018	Scale(s) 1 : 50
Job No	Drg Status Construction	Revision H
Drawing No. A/769/25/TB/01		

Do not scale - if in doubt, ask

Revision Schedule		
Rev	Date	Description
H	07 Oct 2020	See Amendment Schedule



CONSTRUCTION **Bellway**
www.bellway.co.uk

Bellway Group Technical
Woolsington House , Woolsington
Newcastle upon Tyne NE13 8BF
Tel: 0191 217 0717

Project
The Artisan Collection
2018 Issue
Working Drawings



Drawing Title
The Potter **PO-2B-2S-TB**

769 ft² | 2b Semi/Ter | Town Brick
Rear Elevation

Drawn By AR	First Issue Date 03 Sep 2018	Scale(s) 1 : 50
Job No	Drg Status Construction	Revision H
Drawing No. A/769/25/TB/02		

Do not scale - if in doubt, ask

Revision Schedule		
Rev	Date	Description
H	07 Oct 2020	See Amendment Schedule

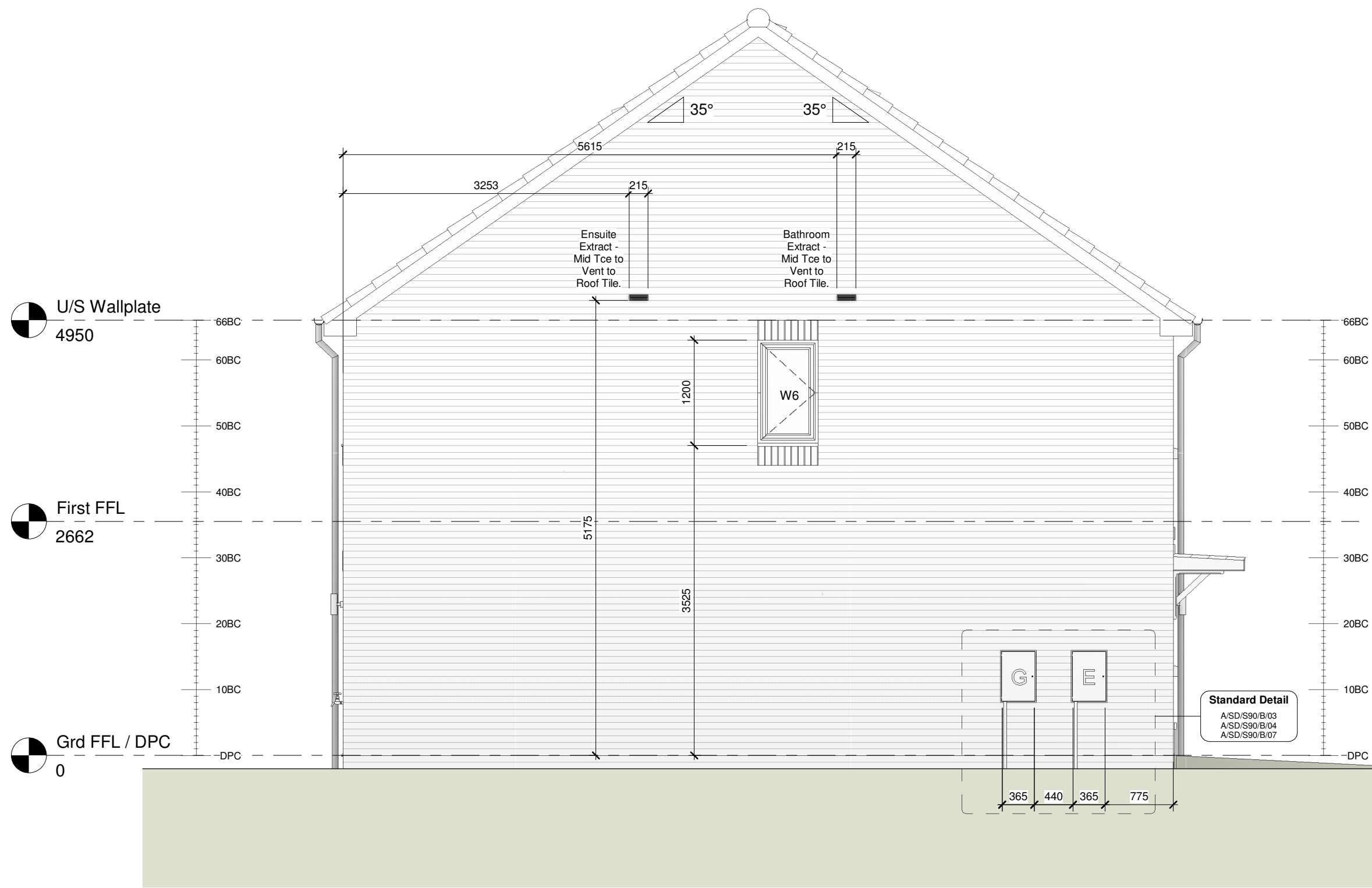

CONSTRUCTION

Bellway
www.bellway.co.uk

Bellway Group Technical
Woolsington House , Woolsington
Newcastle upon Tyne NE13 8BF
Tel: 0191 217 0717

Project
The Artisan Collection
2018 Issue
Working Drawings

Drawing Title
The Potter **PO-2B-2S-TB**

769 ft² | 2b Semi/Ter | Town Brick
Gable Elevation

Drawn By AR	First Issue Date 03 Sep 2018	Scale(s) 1 : 50
Job No	Drg Status Construction	Revision H
Drawing No. A/769/25/TB/03		

Do not scale - if in doubt, ask

1 Gable Elevation
1 : 50

Substructure Wall Legend (100mm Cavity)

Refer to current Construction Specification for further details

NB. 3.6N/mm² Blockwork may be used below DPC subject to Divisional Consulting Engineers Approval.



Bellway
www.bellway.co.uk

Bellway Group Technical

Woolsington House , Woolsington
Newcastle upon Tyne NE13 8BF
Tel: 0191 217 0717

Project

The Artisan Collection

2018 Issue

Working Drawings

Drawing Title

The Potter

PO-2B-2S-0

769 ft² | 2b Semi/Ter | All Variants
Foundation Layout

A/769/30/0/01

Do not scale - if in doubt, ask

GENERAL NOTES - BEAM AND BLOCK

1. Building blocks to have a max. density of 1500kg/m³, and a crushing strength of 7.0N/mm².
2. Where support width exceeds 100mm split course to be turned through 90 degrees.
3. Once the beams and blocks have been installed, the floor should be suitably grouted with a nominal 4:1 sharp sand cement mix.
4. Any small holes required through the floor may be formed by removing infill blocks as necessary and making good with insitu concrete by the general contractor.

OVERALL U VALUE OF FLOOR = 0.129 W/m²/K

LOADING ALLOWANCES

Live load: 1.5 kN/m²
Finishes: 1.8 kN/m²
Part allowance: 0.00 kN/m²

Partitions on ground floor not to exceed 1.0 kN/m run (based on timber stud).

Self weight: See calcs
Floor make up: 75mm structural concrete topping over structural overlay sheet of 150mm white EPS / PIR with white EPS blocks.

Bearing level is: FFL - 375mm

BLOCK KEY:

W = Wide poly block (485mm)
N = Narrow poly block (295mm)
C = 100mm thick poly inlay sheet (tolerance) cut after inserting block runs.

VENTILATION:

AB Denotes location of airbricks & vents.
Each airbrick offers not less than 6000mm² ventilation.

V Dennotes approx. position of vents to inner walls.

Floor to provide:- 1500mm² per metre run of external wall OR...
500mm² per square metre of floor area whichever is greater

ENSURE AIRBRICKS ARE POSITIONED AS SHOWN

Revision Schedule

Rev	Date	Description
H	07 Oct 2020	See Amendment Schedule

Ground Floor Beam Schedule

Qty	Length	Description	Weight (kg)
19	4250	B2 Prestressed Beam	140

GF Overlay Sheet Schedule

Location	Qty of Overlay Sheet	Qty of Poly Edge Strip (75mm high)
Ground Floor	34.95 m²	34.5 m

W - Wide Poly Block (485mm wide)
N - Narrow Poly Block (295mm wide)
C - 100mm thick poly inlay sheet (tolerance), cut after inserting block runs.

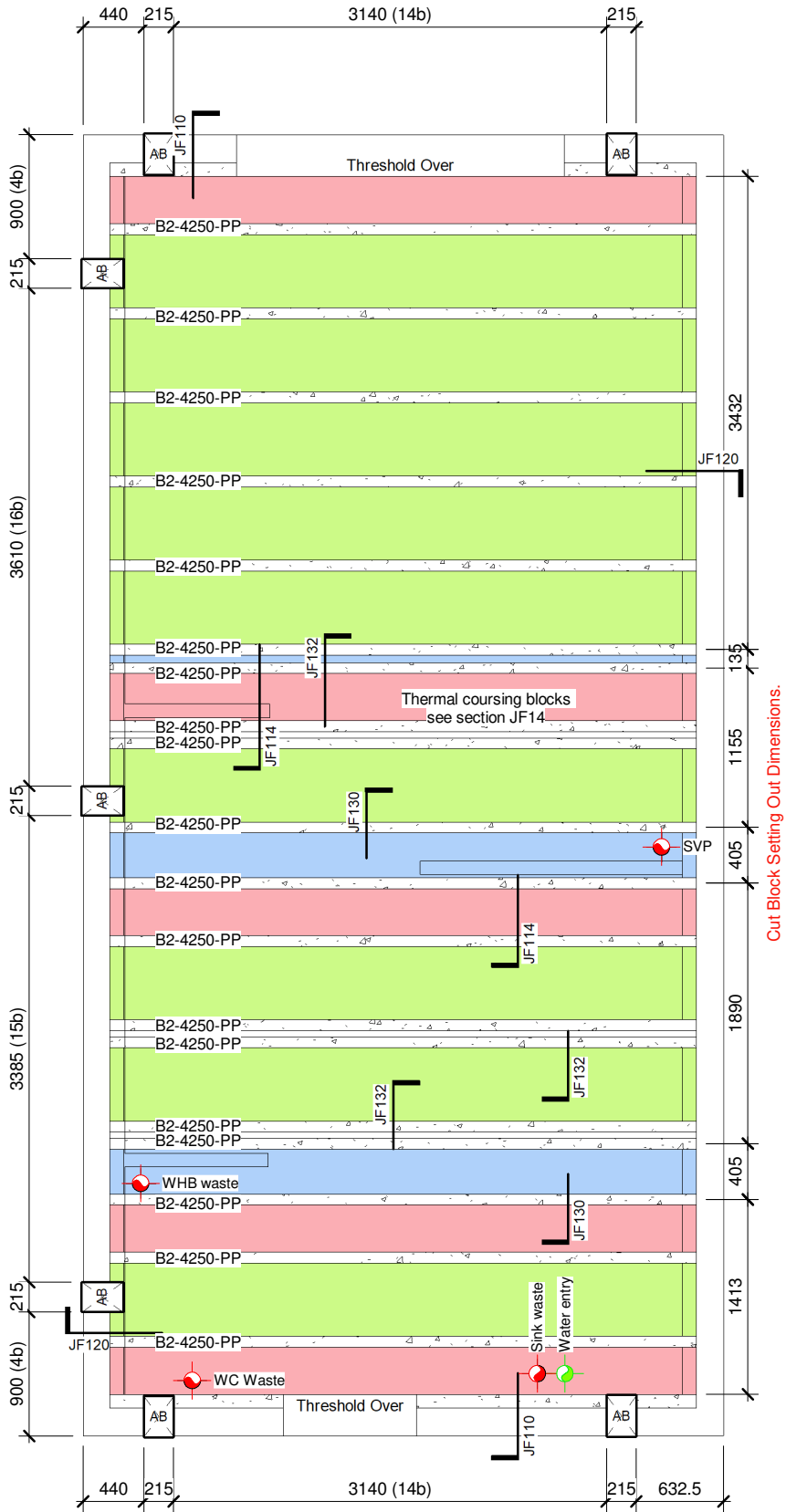

1 Beam Layout 1-50
1 : 50

CONSTRUCTION



Bellway Group Technical
Woolsington House , Woolsington
Newcastle upon Tyne NE13 8BF
Tel: 0191 217 0717

Project
The Artisan Collection
2018 Issue
Working Drawings



Drawing Title
The Potter
PO-2B-2S-0

769 ft² | 2b Semi/Ter | All Variants
Structural Floor Beam Layout

Drawn By AR	First Issue Date 03 Sep 2018	Scale(s) 1 : 50
Job No	Drg Status Construction	Revision H
Drawing No. A/769/30/0/02		

Do not scale - if in doubt, ask

General Arrangement (See plan for locations)

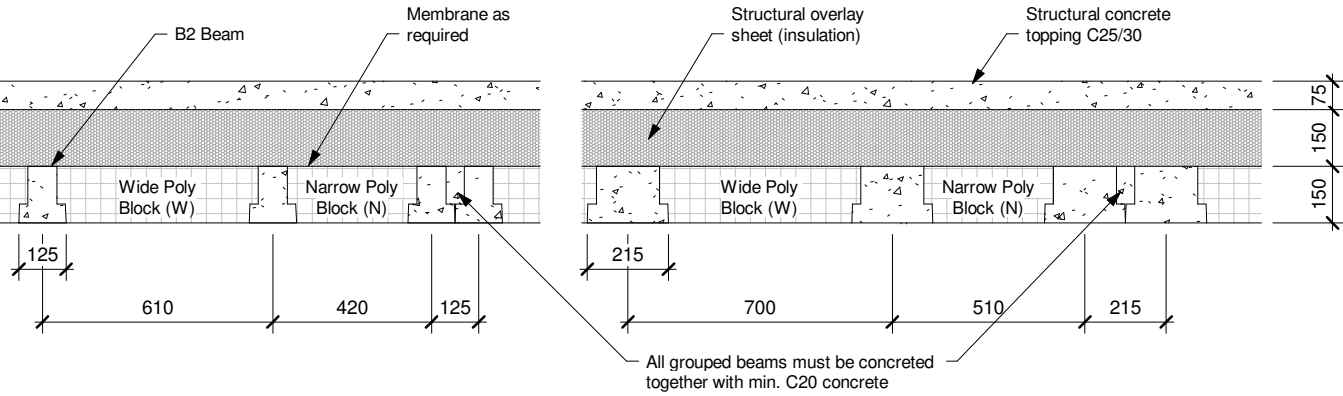

JF110 - Narrow Block Edge Detail

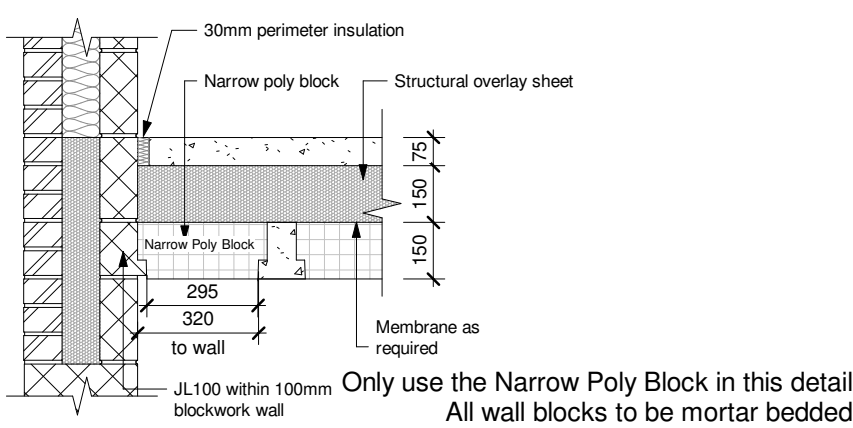

Revision Schedule		
Rev	Date	Description
H	07 Oct 2020	See Amendment Schedule

JF111 - Poly Sheet Edge Detail

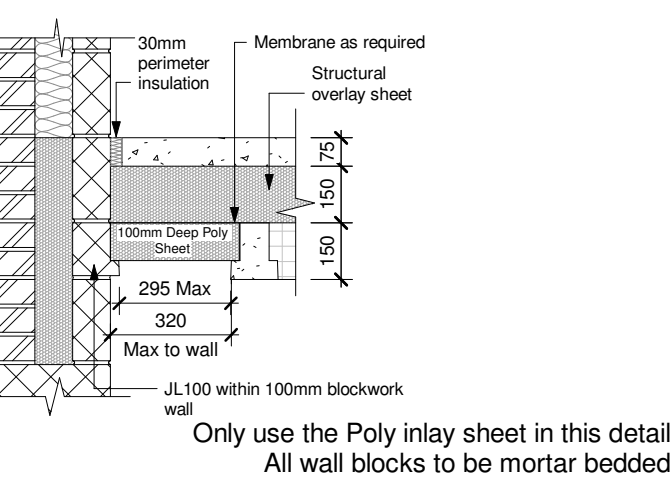

JF112 - Beam-Tight Edge Detail

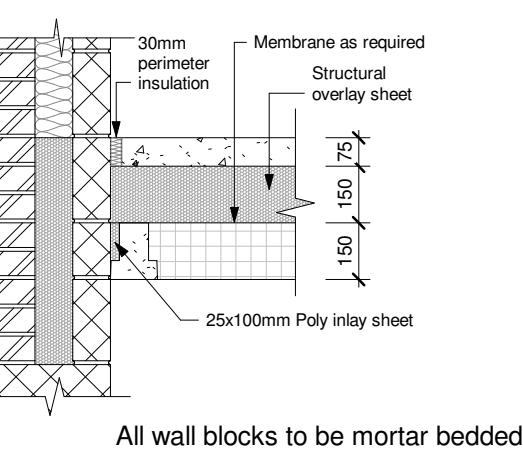

JF113 - Min. 215mm Internal Loadbearing Wall Edge Detail

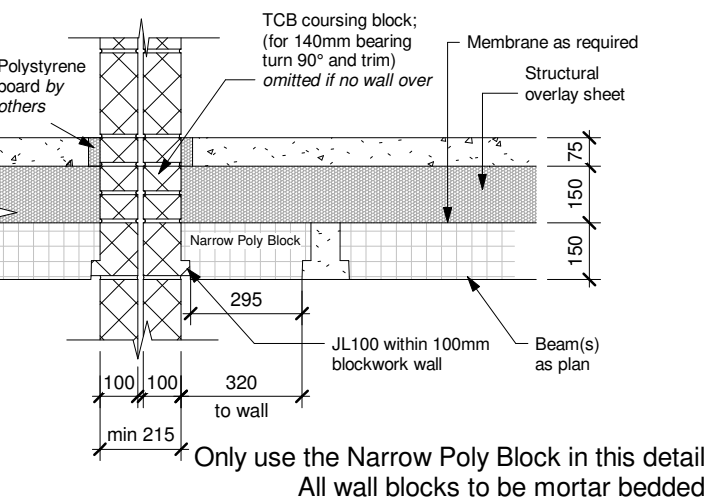

JF114 - Internal Loadbearing Wall Edge Detail

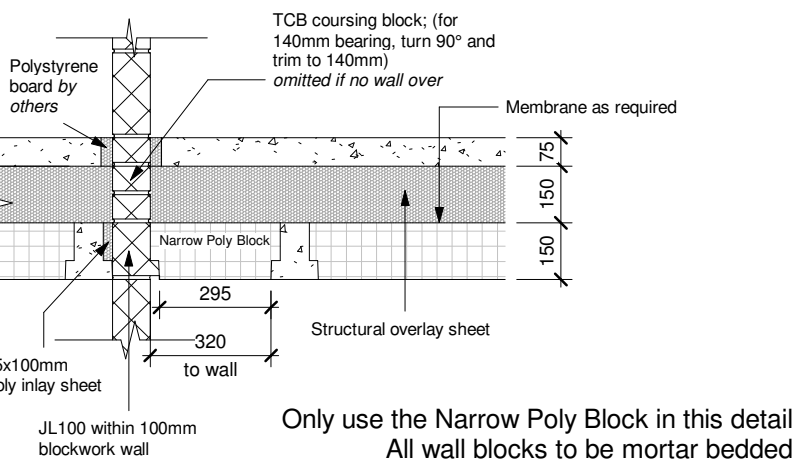

JF115 - 100mm Shared Edge Bearing

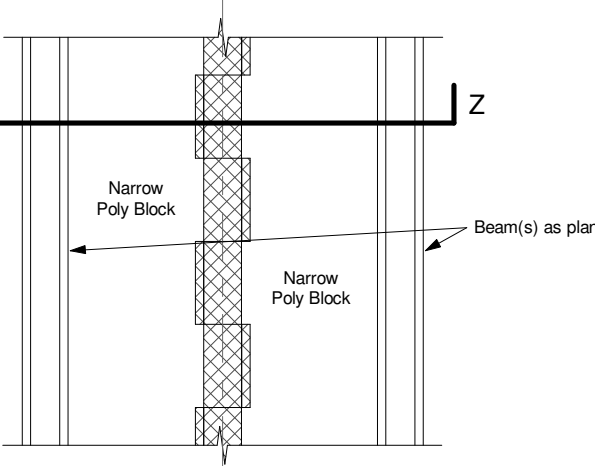
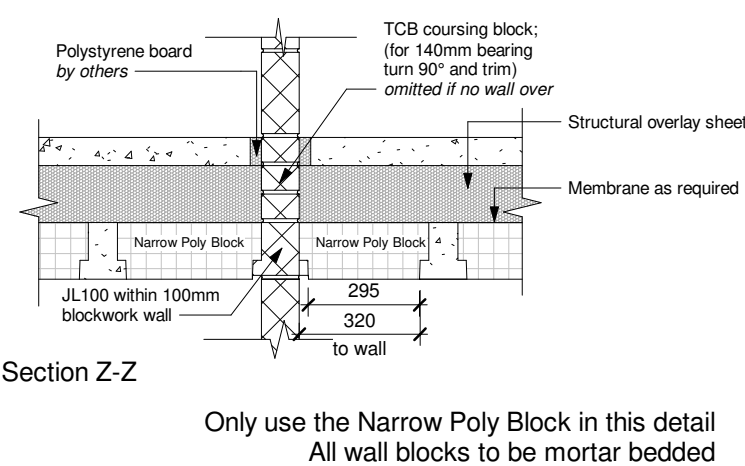

JF116 - Transverse Span, Loadbearing Wall

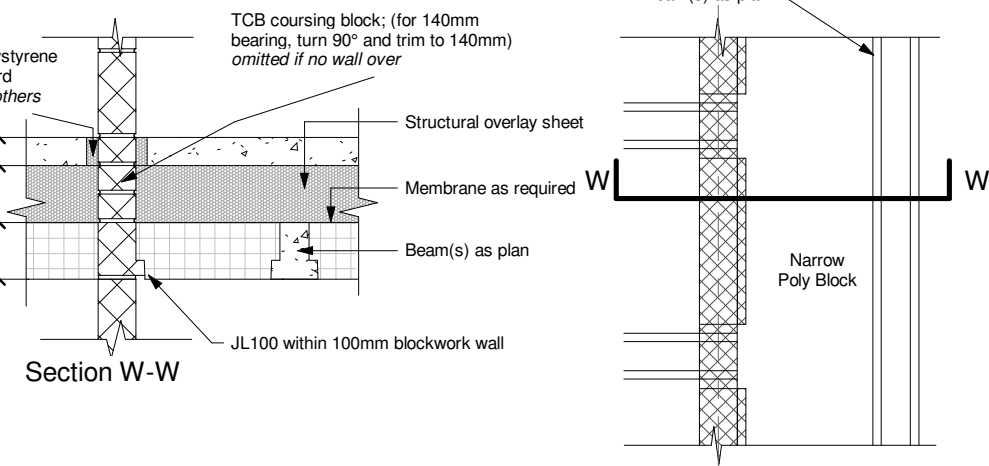

JF120 - Bearing End Detail

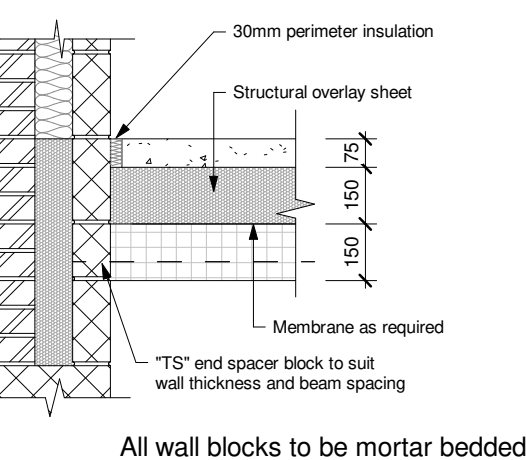

JF121 - Staggered Bearing Loadbearing Wall

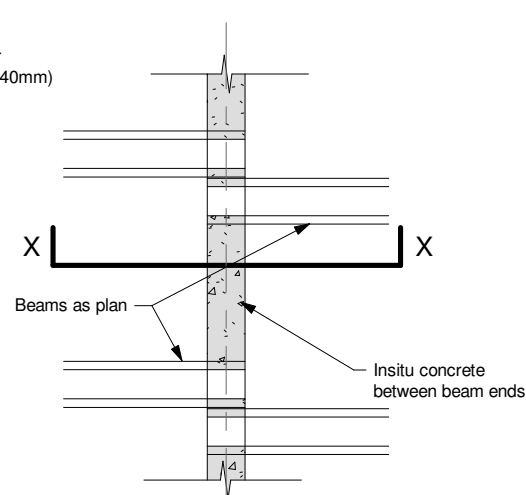
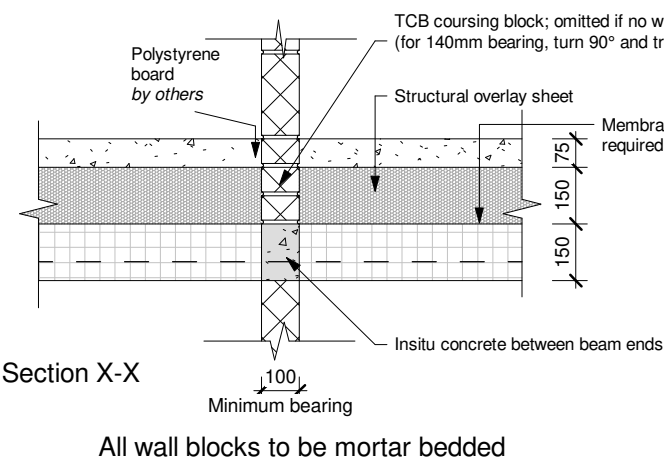

CONSTRUCTION **Bellway**
www.bellway.co.uk

Bellway Group Technical
Wooslington House, Wooslington
Newcastle upon Tyne NE13 8BF
Tel: 0191 217 0717

Project
The Artisan Collection
2018 Issue
Working Drawings

Drawing Title
The Potter **PO-2B-2S-0**

769 ft² | 2b Semi/Ter | All Variants
Beam Details (Sheet 1)

Drawn By AR	First Issue Date 03 Sep 2018	Scale(s) 1 : 20
Job No	Drg Status Construction	Revision H
Drawing No. A/769/30/0/03		

Do not scale - if in doubt, ask

JF123 - Transverse Span, Loadbearing Wall

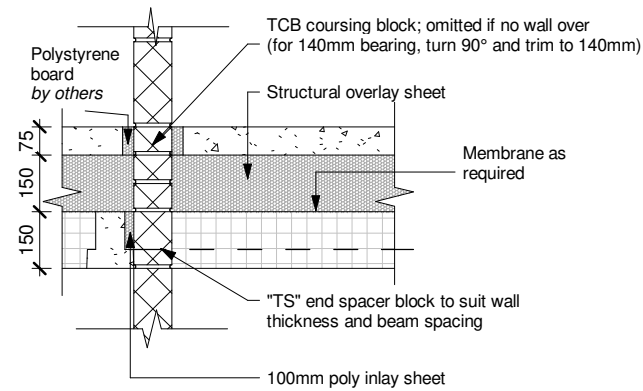

All wall blocks to be mortar bedded

JF124 - Transverse Stagger / Service Hole, Loadbearing Wall

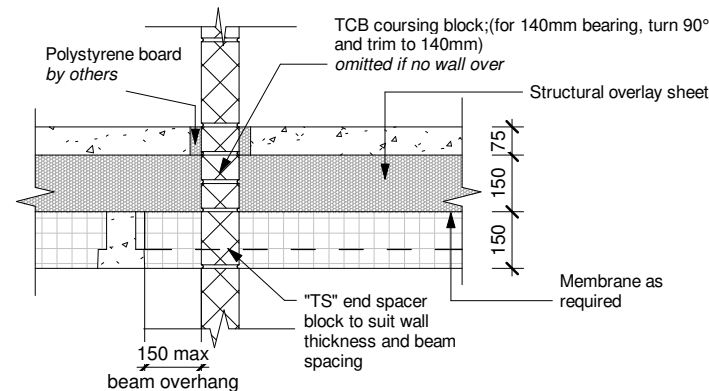

All wall blocks to be mortar bedded

JF125 - End Bearing 215mm / 100mm Loadbearing Wall

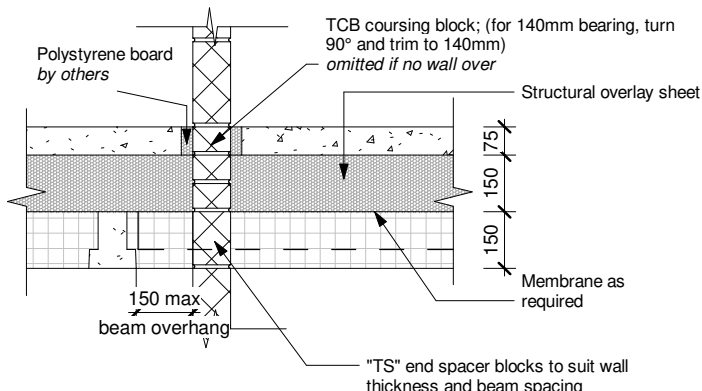

All wall blocks to be mortar bedded

Revision Schedule		
Rev	Date	Description
H	07 Oct 2020	See Amendment Schedule

JF126 - End Bearing, min. 215mm Loadbearing Wall

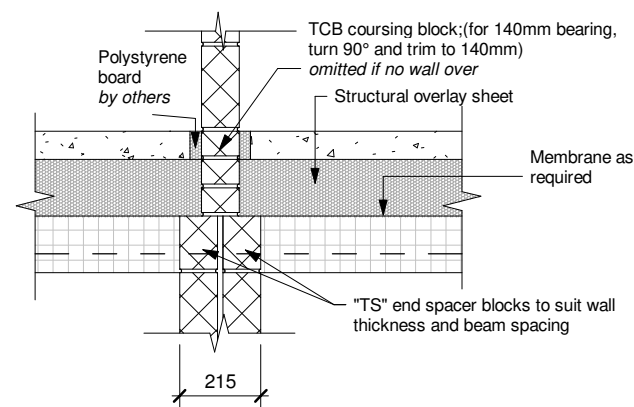

All wall blocks to be mortar bedded

JF128 - Splayed Bearing < 45°, Wide Block

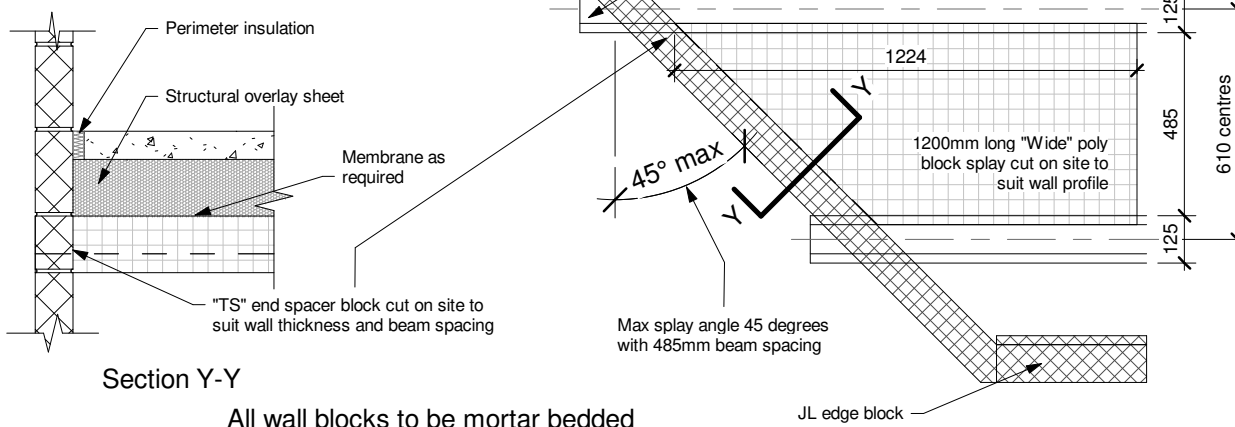

Section Y-Y

All wall blocks to be mortar bedded

JF130 - Run-out Joint 100mm Sheet

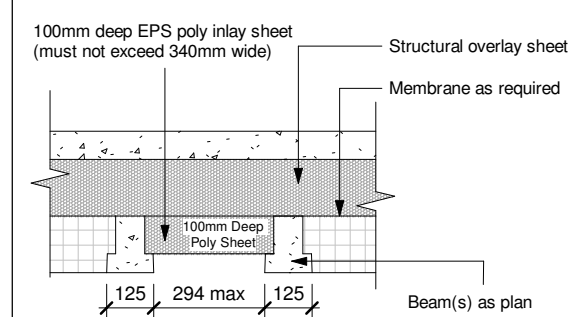

JF132 - Load Supported by Floor

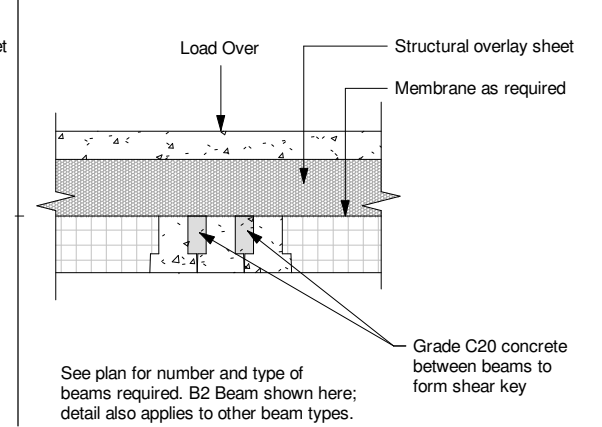

See plan for number and type of beams required. B2 Beam shown here; detail also applies to other beam types.

JF54 - Service Pipe Tight to Wall

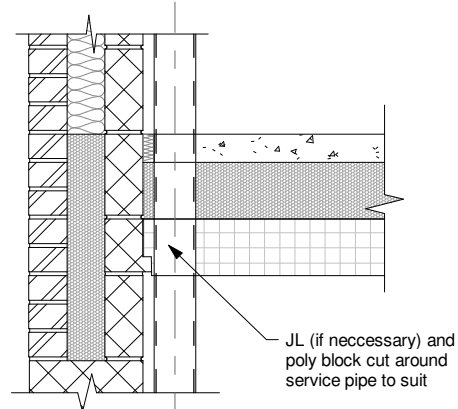

JF157 - Threshold Edge Detail Parallel

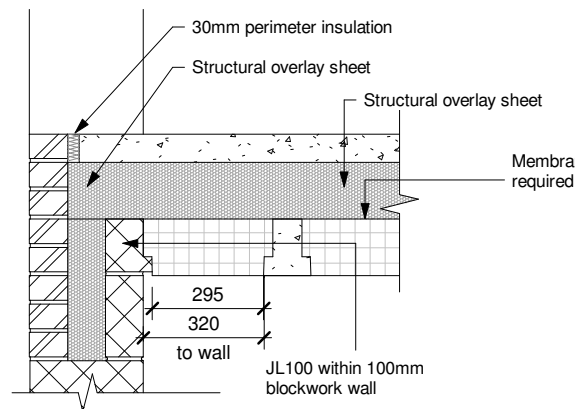

Only use the narrow poly block in this detail
All wall blocks to be mortar bedded

JF158 - Threshold End Detail

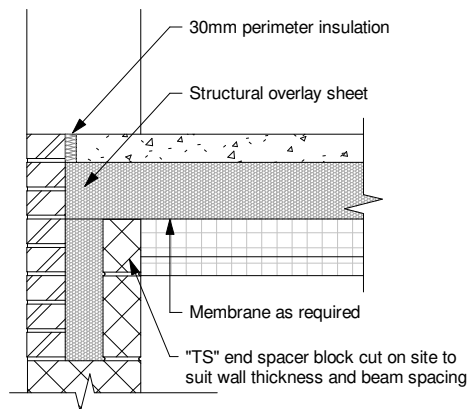

All wall blocks to be mortar bedded

JF159 - Vent & Air Brick Detail

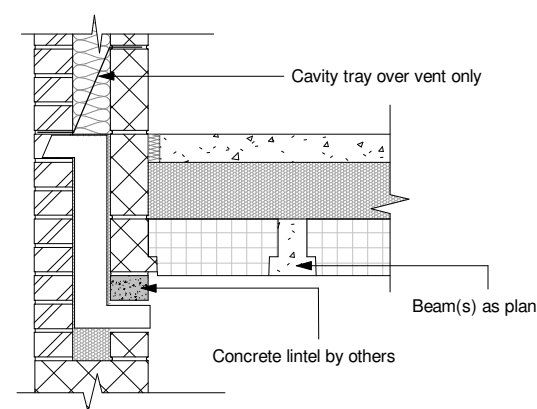

All wall blocks to be mortar bedded

JF153 - Staggered Bearing Loadbearing Wall

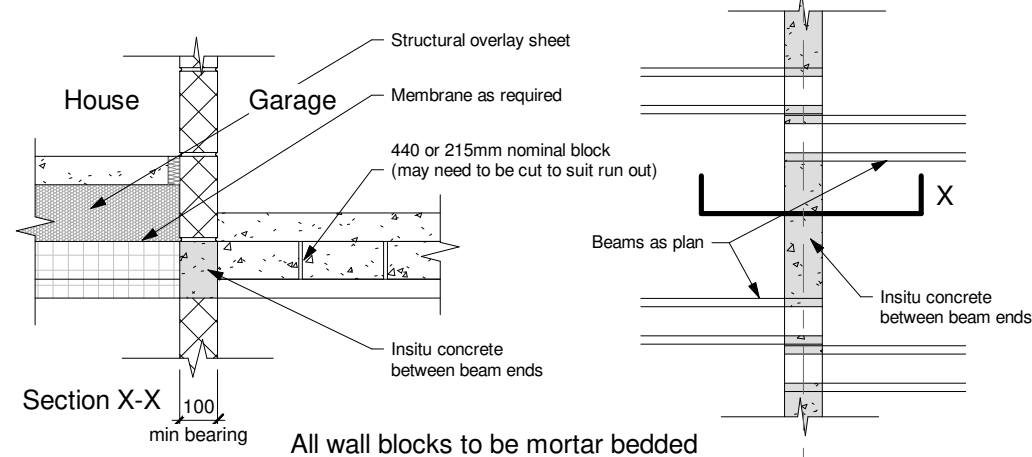

All wall blocks to be mortar bedded

JF154 - Internal Loadbearing Wall (House / Garage)

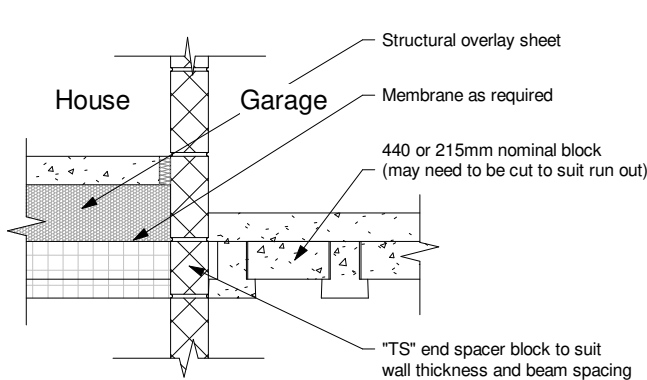

All wall blocks to be mortar bedded

JF155 - Internal Loadbearing Wall (House / Garage)

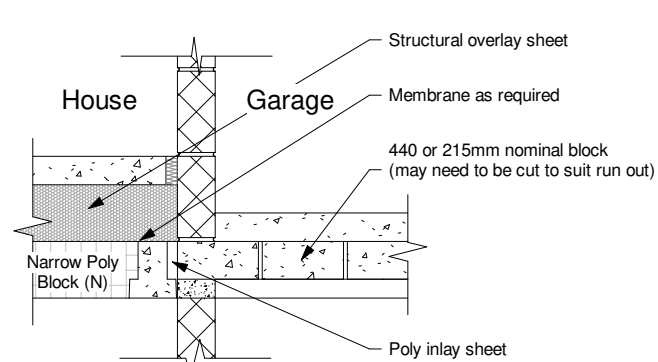

Only use the Narrow Poly Block in this detail
All wall blocks to be mortar bedded

CONSTRUCTION **Bellway**
www.bellway.co.uk

Bellway Group Technical
Wooslington House, Wooslington
Newcastle upon Tyne NE13 8BF
Tel: 0191 217 0717

Project
The Artisan Collection
2018 Issue
Working Drawings



Drawing Title
The Potter **PO-2B-2S-0**

769 ft² | 2b Semi/Ter | All Variants
Beam Details (Sheet 2)

Drawn By AR	First Issue Date 03 Sep 2018	Scale(s) 1 : 20
Job No	Drg Status Construction	Revision H
Drawing No. A/769/30/0/04		

Do not scale - if in doubt, ask

Revision Schedule		
Rev	Date	Description
H	07 Oct 2020	See Amendment Schedule

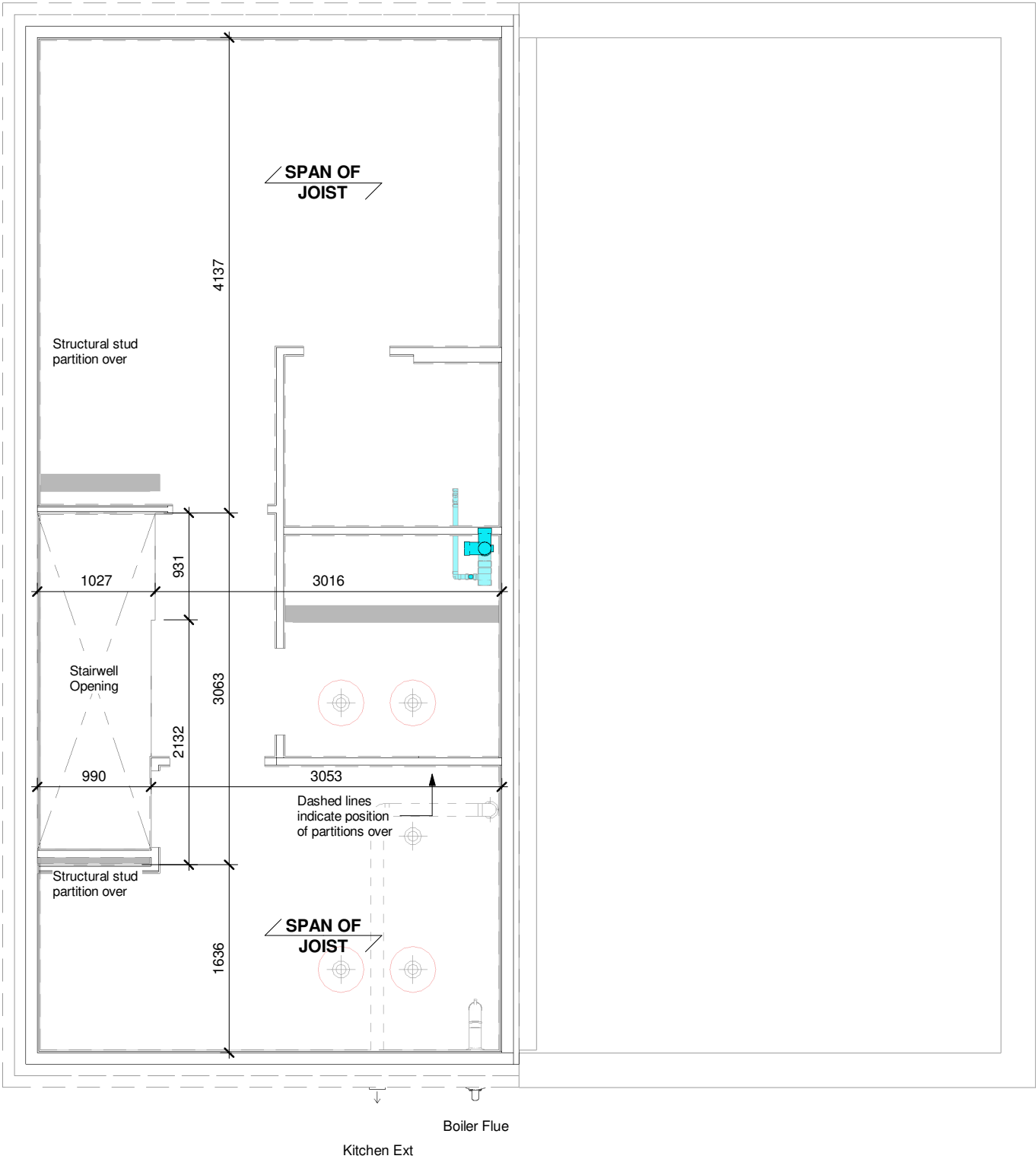

1 First Floor Joist Setting Out
1 : 50

CONSTRUCTION

Bellway

www.bellway.co.uk

Bellway Group Technical

Woolsington House , Woolsington
Newcastle upon Tyne NE13 8BF
Tel: 0191 217 0717

Project

The Artisan Collection
2018 Issue
Working Drawings

Drawing Title
The Potter PO-2B-2S-0
769 ft² | 2b Semi/Ter | All Variants
First Floor Joist Setting Out

Drawn By AR	First Issue Date 03 Sep 2018	Scale(s) 1 : 50
Job No	Drg Status Construction	Revision H
Drawing No. A/769/40/0/01		

Do not scale - if in doubt, ask



Steico First Floor Accessories		
Ref	Description	Qty
Strap		
Str1	G8304 Simpson HES15B10	2

Revision Schedule		
Rev	Date	Description
H	07 Oct 2020	See Amendment Schedule

<u>Project Information</u>	
File Name	STEICO POTTER NOV SEPT 2020- EC5 Analytics.skd
Design Date	Thurs, 17 Sept 2020
Software Version No.	1.0.175
<u>Design Information</u>	
Region	UK
Design Code	EC5
Application	A - Residential Upper Floor
Service Class	Service Class 1

<u>Load and Deflection Settings</u>	
Dead Load (kN/m ²)	0.4 - Permanent
Partitions Load (kN/m ²)	0.35 - Permanent
Floor Imposed UD Load (kN/m ²)	1.5 - Medium Term
Floor Imposed Concentrated Load (kN)	2 - Medium Term
Instantaneous Deflection	300-
Net Final Deflection	250 -

Additional Information	
Decking Type	Particle Board - 22mm P5
Direct Applied Ceiling	Yes
Ceiling Material	15mm - Ceiling (Gypsum board)



Bellway Group Technical
 Woolsington House , Woolsington
 Newcastle upon Tyne NE13 8BF
 Tel: 0191 217 0717

Project
The Artisan Collection
2018 Issue
Working Drawings



Drawing Title	
The Potter	PO-2B-2S-0

769 ft² | 2b Semi/Ter | All Variants
Joist Plan and Take Off

Drawn By AR	First Issue Date 03 Sep 2018	Scale(s) 1 : 50
Job No	Drg Status Construction	Revision H
Drawing No. A/769/40/0/02		

[illegible]

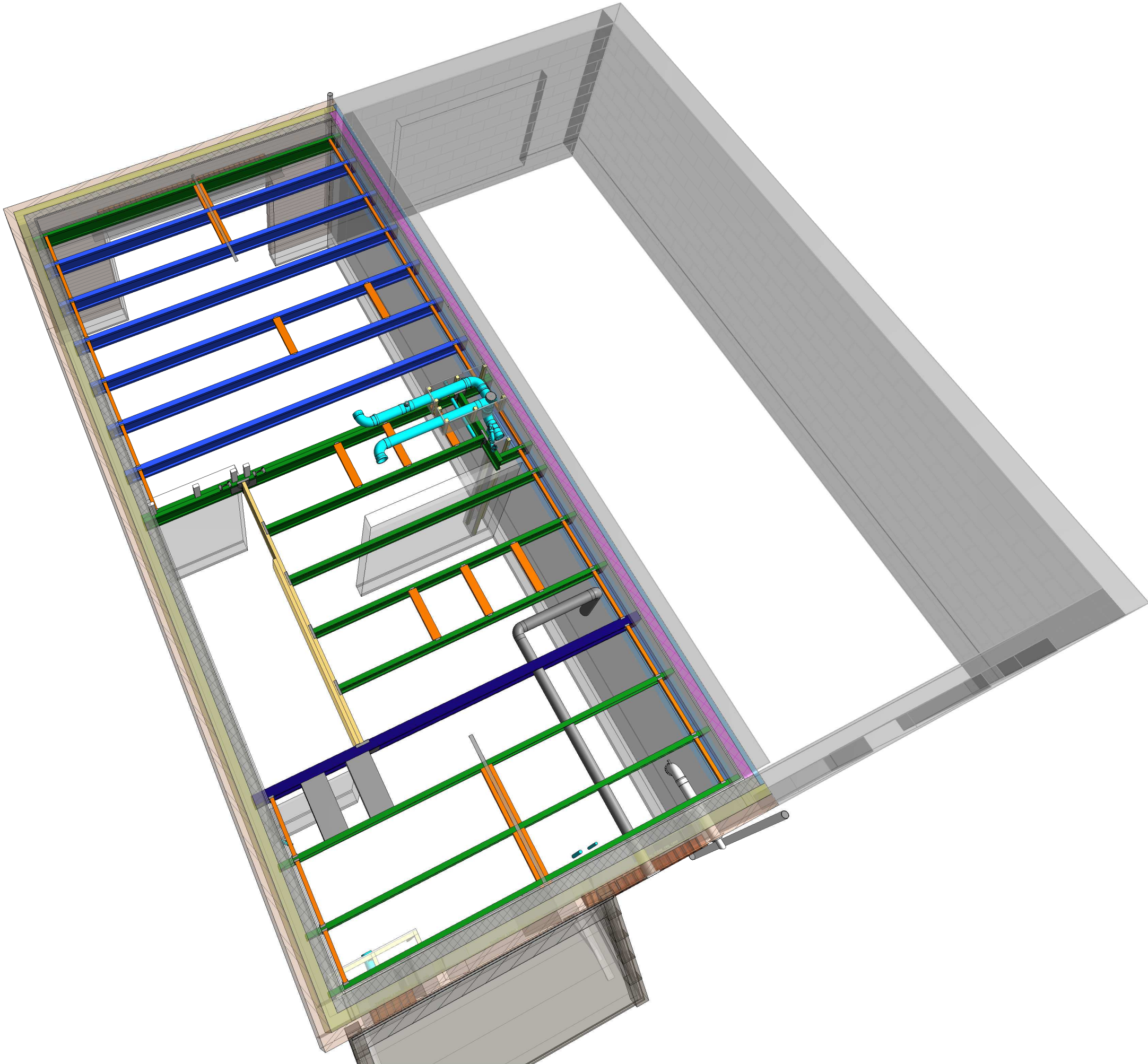

Revision Schedule		
Rev	Date	Description
H	07 Oct 2020	See Amendment Schedule



Bellway Group Technical
Woolsington House , Woolsington
Newcastle upon Tyne NE13 8BF
Tel: 0191 217 0717

Project
The Artisan Collection
2018 Issue
Working Drawings



Drawing Title
The Potter **PO-2B-2S-0**
769 ft² | 2b Semi/Ter | All Variants
1st Floor Joist 3d View

Drawn By AR	First Issue Date 03 Sep 2018	Scale(s)
Job No	Drg Status Construction	Revision H
Drawing No. A/769/40/0/03		

Do not scale - if in doubt, ask

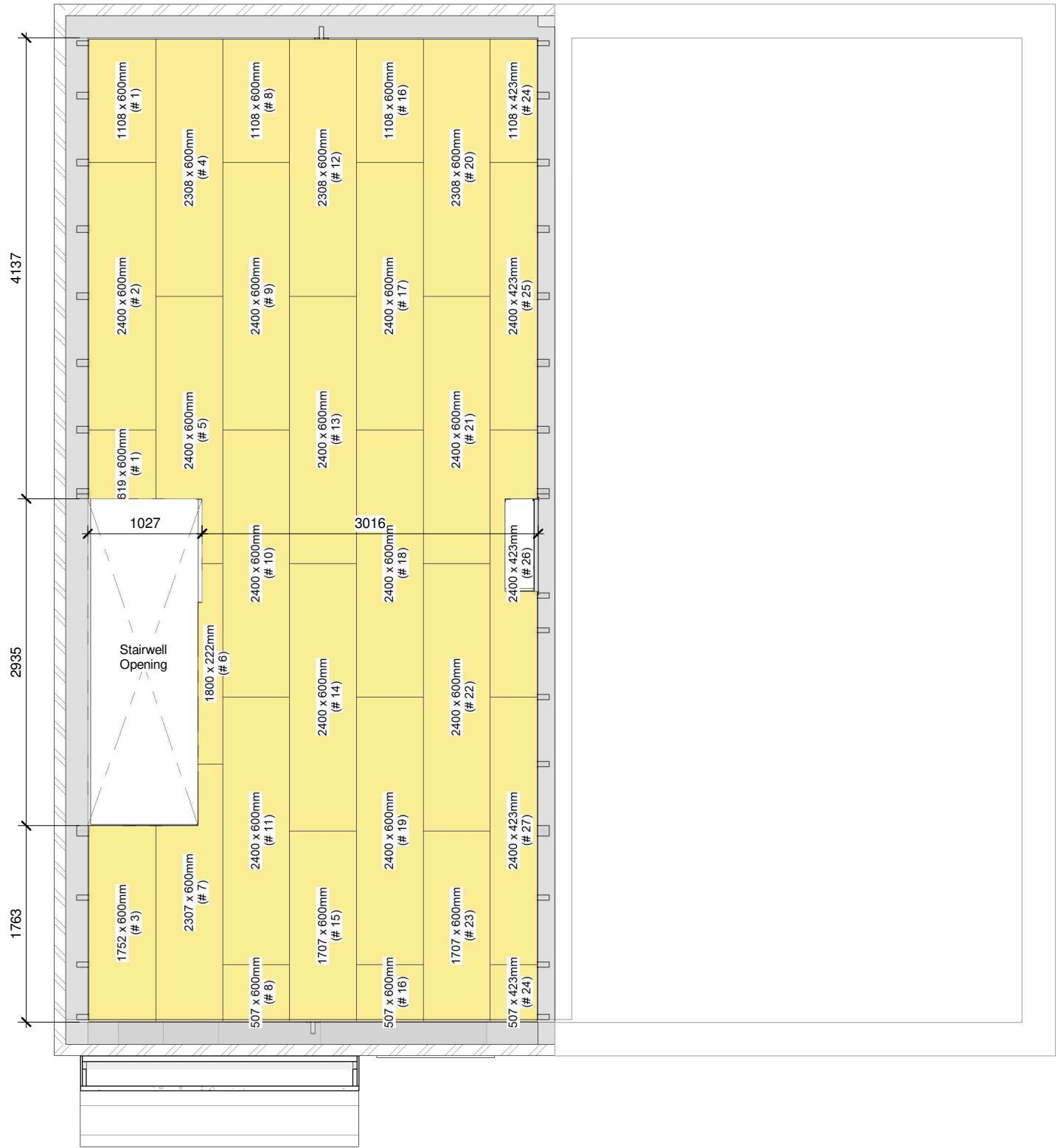

1 First Floor Floorboards
1 : 50

Revision Schedule		
Rev	Date	Description
H	07 Oct 2020	See Amendment Schedule

Floorboard Schedule	
Qty	Description
27	22mm thick tongue and grooved chipboard floor board (2400 x 600mm)

CONSTRUCTION

Bellway

www.bellway.co.uk

Bellway Group Technical

Wooslington House , Wooslington
Newcastle upon Tyne NE13 8BF
Tel: 0191 217 0717

Project

The Artisan Collection

2018 Issue

Working Drawings



Drawing Title

The Potter

769 ft² | 2b Semi/Ter | All Variants
Floor Boards Layout

PO-2B-2S-0

Drawn By AR	First Issue Date 03 Sep 2018	Scale(s) 1 : 50
Job No	Drg Status Construction	Revision H
Drawing No. A/769/40/0/04		

Do not scale - if in doubt, ask

Revision Schedule		
Rev	Date	Description
H	07 Oct 2020	See Amendment Schedule

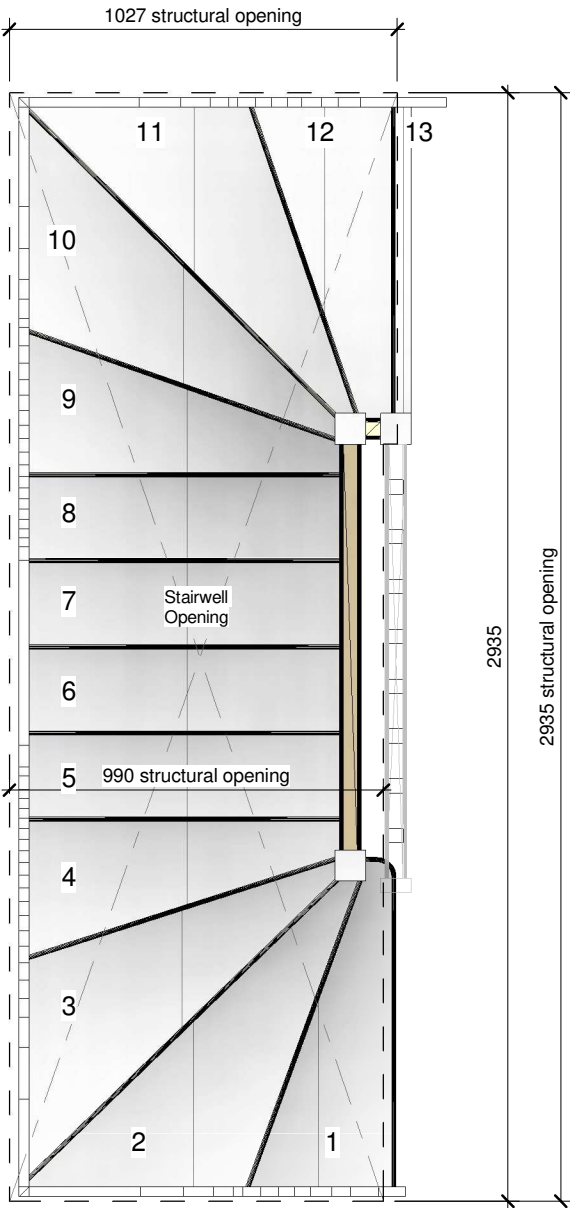

1 Staircase - Plan
1 : 20

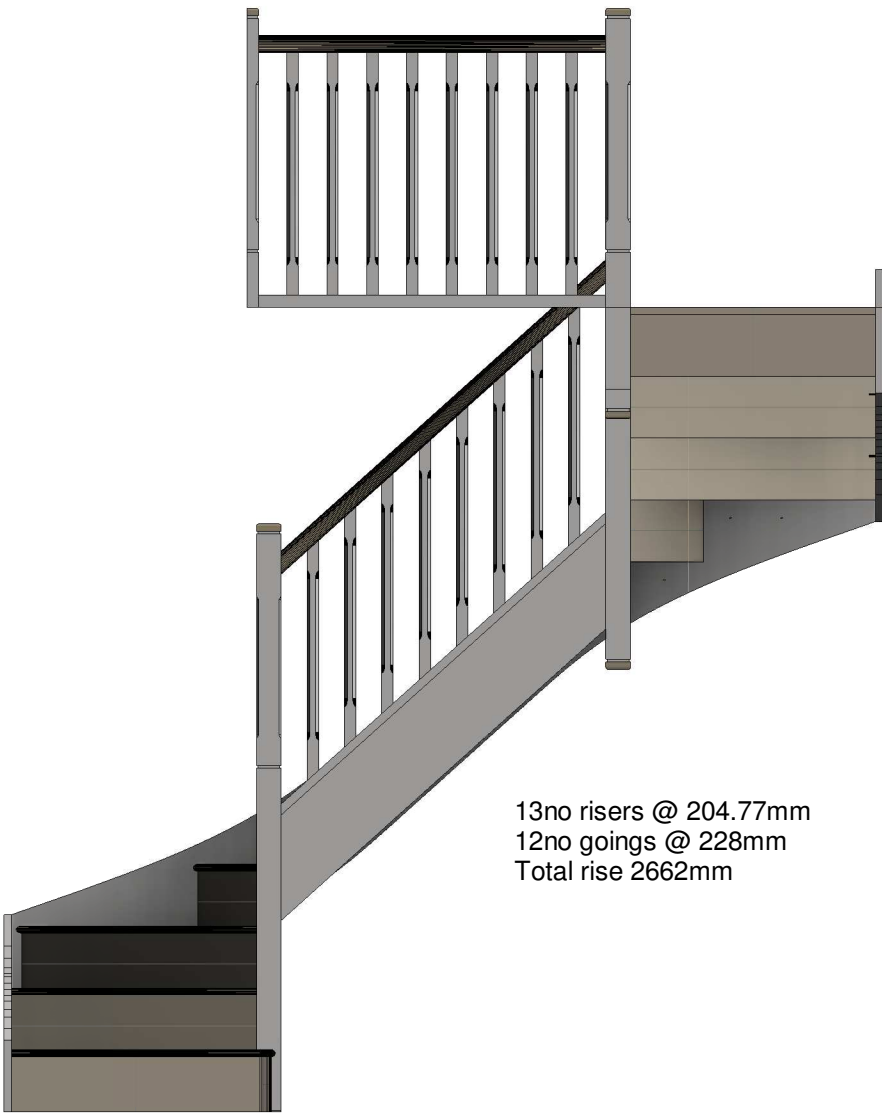

2 Stair - Elevation
1 : 25



3 Staircase - 3D View

CONSTRUCTION **Bellway**
www.bellway.co.uk

Bellway Group Technical
Woolsington House , Woolsington
Newcastle upon Tyne NE13 8BF
Tel: 0191 217 0717

Project
The Artisan Collection
2018 Issue
Working Drawings



Drawing Title
The Potter PO-2B-2S-0
769 ft² | 2b Semi/Ter | All Variants
Staircase Details

Drawn By AR	First Issue Date 03 Sep 2018	Scale(s) As indicated
Job No	Drg Status Construction	Revision H
Drawing No. A/769/50/0/01		

Do not scale - if in doubt, ask

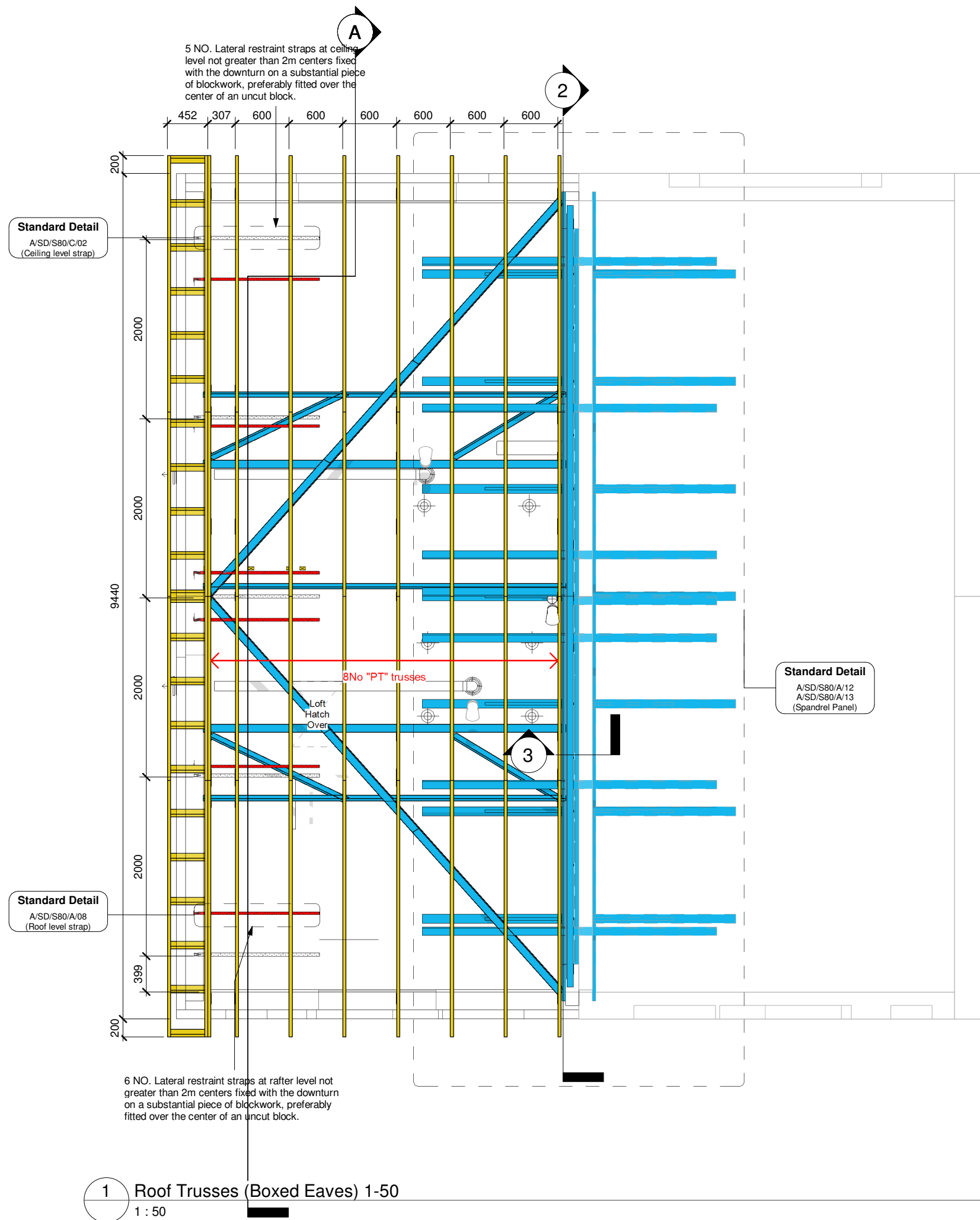

Revision Schedule		
Rev	Date	Description
H	07 Oct 2020	See Amendment Schedule

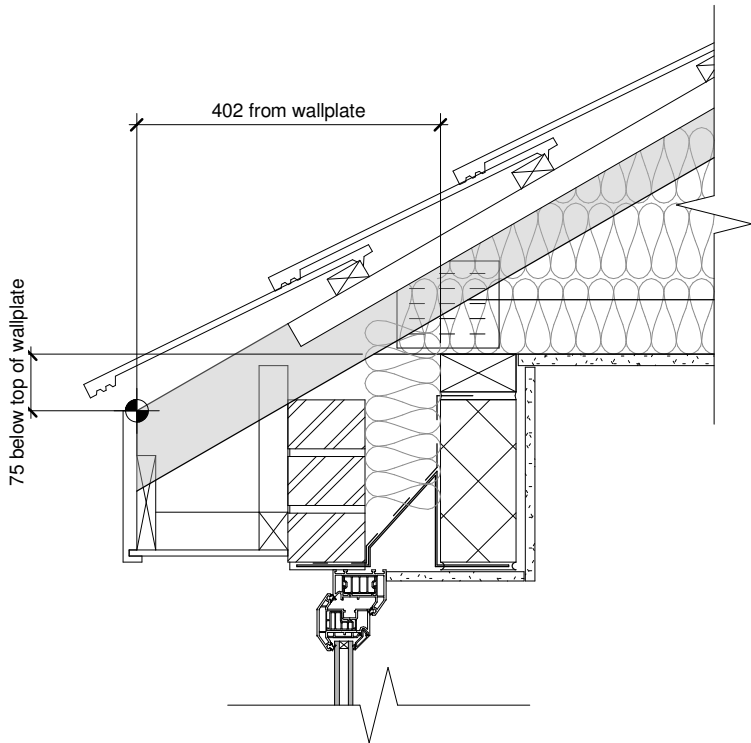

CONSTRUCTION **Bellway**
www.bellway.co.uk

Bellway Group Technical
Wooslington House , Wooslington
Newcastle upon Tyne NE13 8BF
Tel: 0191 217 0717

Project
The Artisan Collection
2018 Issue
Working Drawings



Drawing Title
The Potter PO-2B-2S-0
769 ft² | 2b Semi/Ter | All Variants
Roof Layout

Drawn By AR	First Issue Date 03 Sep 2018	Scale(s) As indicated
Job No	Drg Status Construction	Revision H
Drawing No. A/769/60/0/01		

Do not scale - if in doubt, ask

Revision Schedule		
Rev	Date	Description
H	07 Oct 2020	See Amendment Schedule

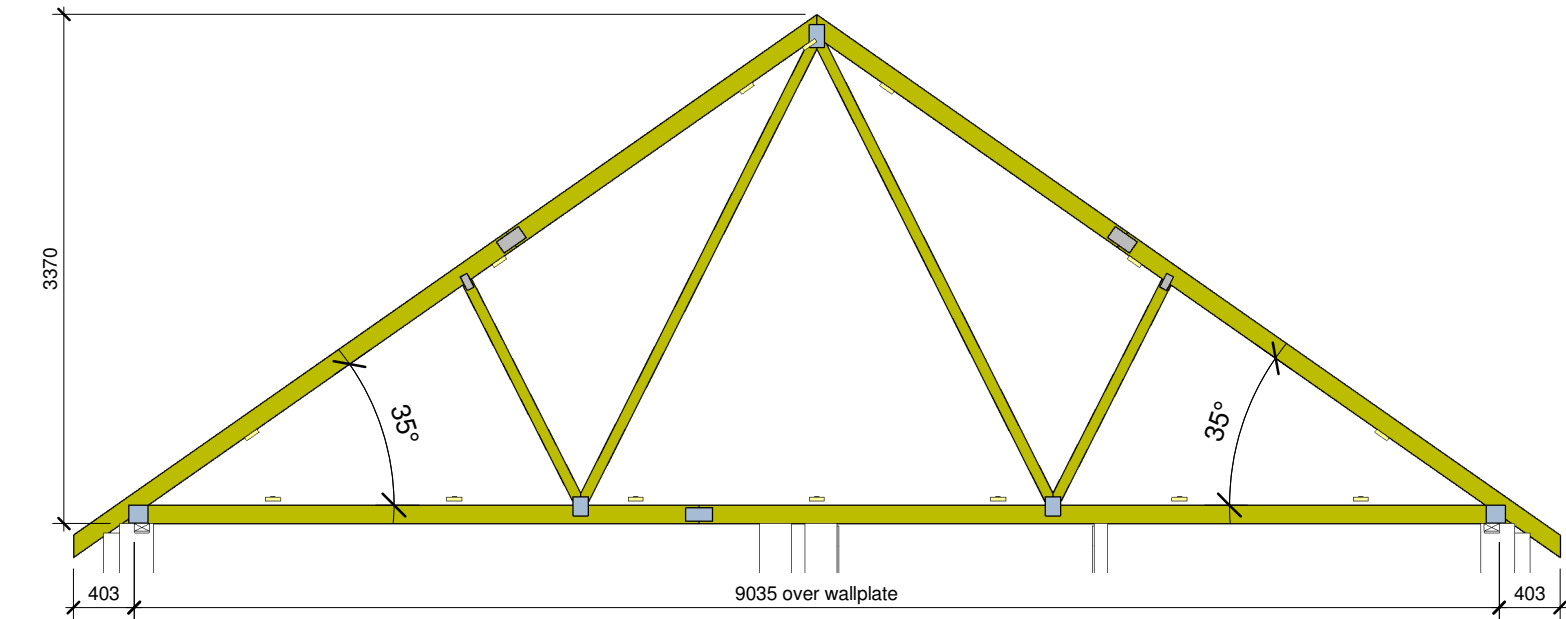

1 Truss "PT" - 8no reqd (1ply, 70kg)
1 : 50

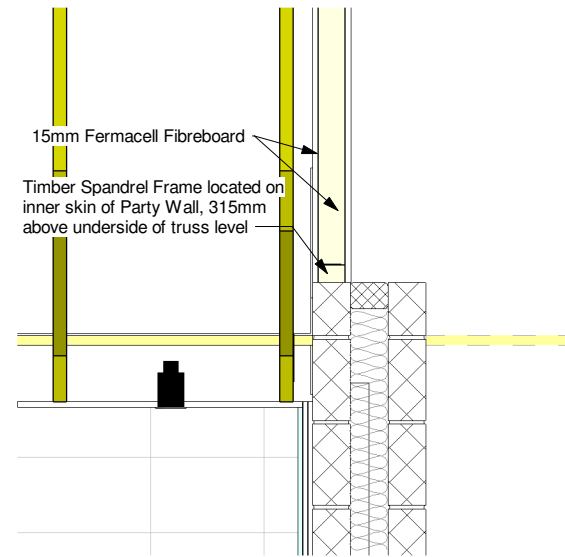

3 Spandrel Panel - Section Through Base
1 : 20

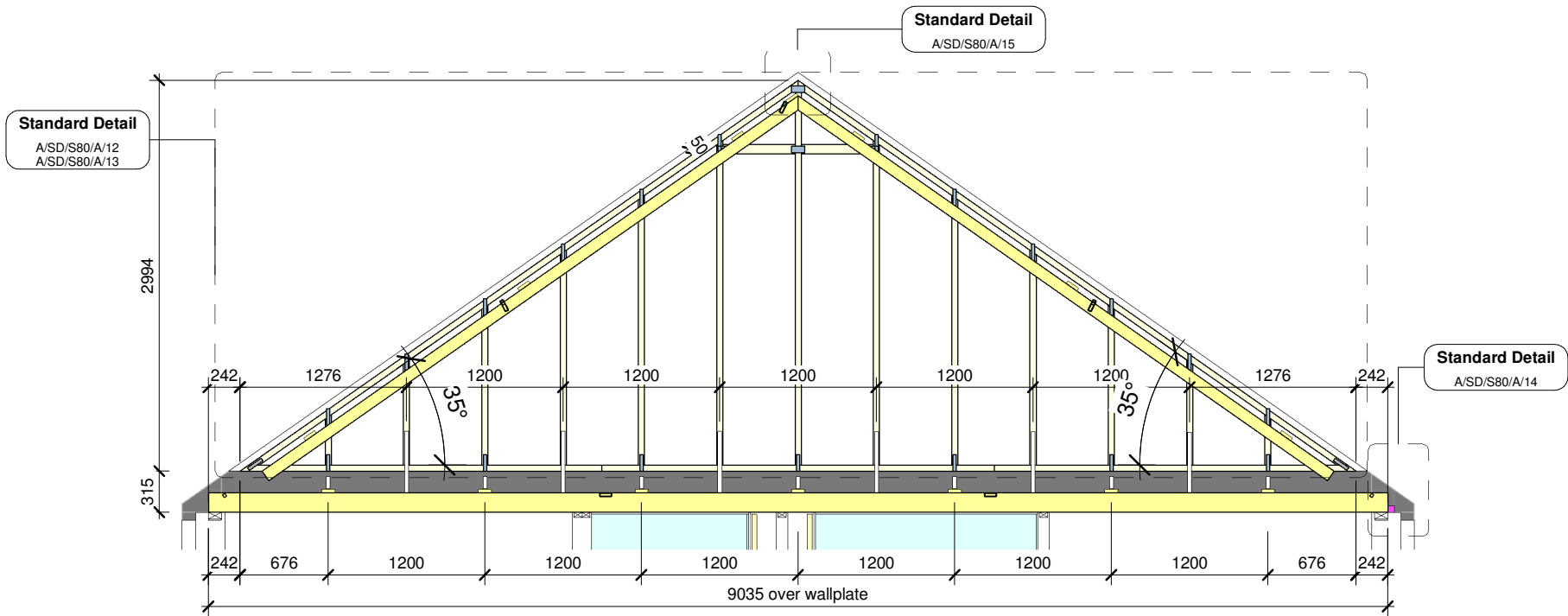

2 Spandrel Panel
1 : 50



Drawn By AR	First Issue Date 03 Sep 2018	Scale(s) As indicated
Job No	Drg Status Construction	Revision H
Drawing No. A/769/60/0/02		

Do not scale - if in doubt, ask

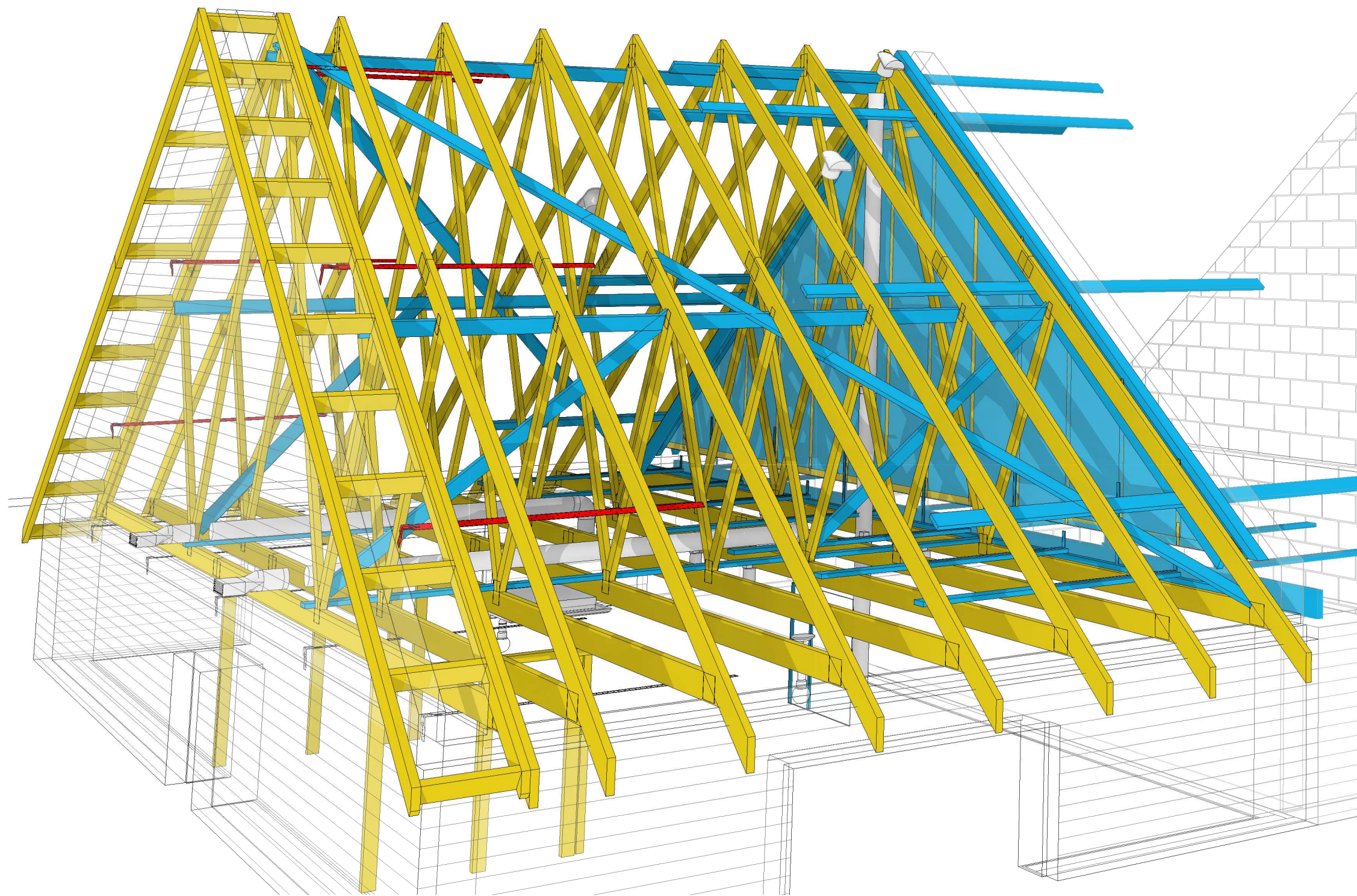

Revision Schedule		
Rev	Date	Description
H	07 Oct 2020	See Amendment Schedule

CONSTRUCTION

Bellway

www.bellway.co.uk

Bellway Group Technical
Woolsington House , Woolsington
Newcastle upon Tyne NE13 8BF
Tel: 0191 217 0717

Project

The Artisan Collection
2018 Issue
Working Drawings

Drawing Title

The Potter

769 ft² | 2b Semi/Ter | All Variants
Roof Structure 3d View

PO-2B-2S-0

Drawn By AR	First Issue Date 03 Sep 2018	Scale(s)
Job No	Drg Status Construction	Revision H
Drawing No. A/769/60/0/03		

Do not scale - if in doubt, ask

Revision Schedule		
Rev	Date	Description
H	07 Oct 2020	See Amendment Schedule



1 Canopy - Front Elevation
1 : 20

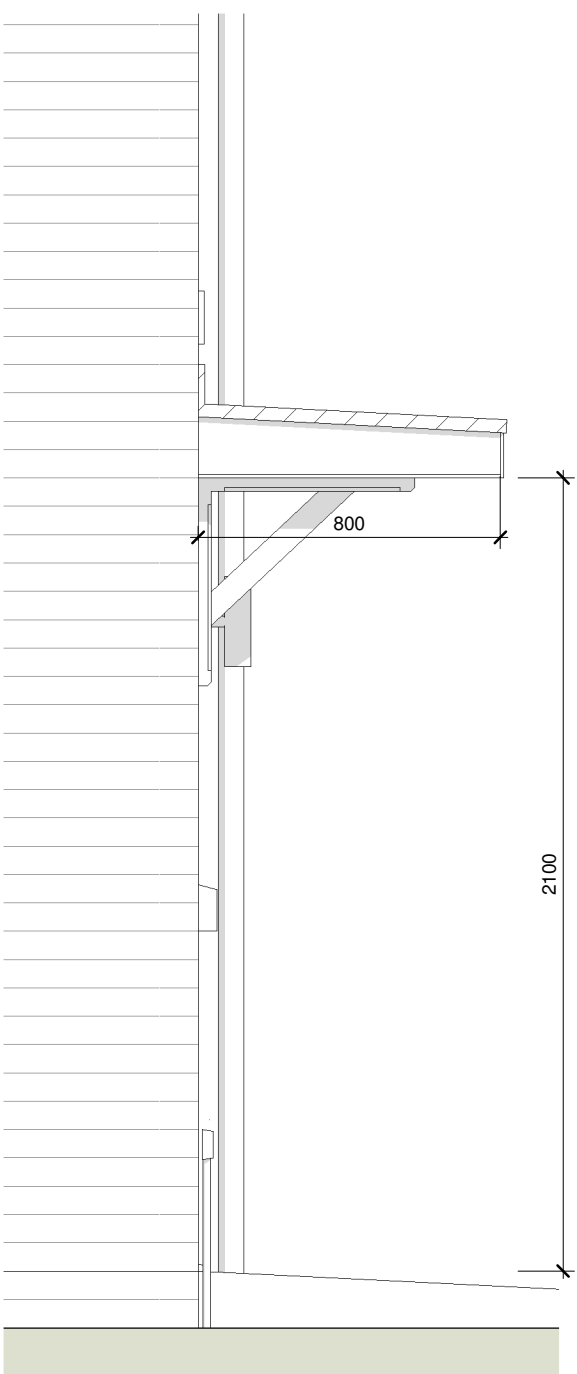

2 Canopy - Jamb Elevation
1 : 20

Elevations for dimensional purposes only.
Read with A/SD/S100/C/01 for canopy
fixing and construction details.

CONSTRUCTION **Bellway**
www.bellway.co.uk

Bellway Group Technical
Woolsington House , Woolsington
Newcastle upon Tyne NE13 8BF
Tel: 0191 217 0717

Project
The Artisan Collection
2018 Issue
Working Drawings



Drawing Title

The Potter

PO-2B-2S-TB

769 ft² | 2b Semi/Ter | Town Brick
Canopy Details

Drawn By AR	First Issue Date 03 Sep 2018	Scale(s) 1 : 20
Job No	Drg Status Construction	Revision H
Drawing No. A/769/65/TB/01		

Do not scale - if in doubt, ask

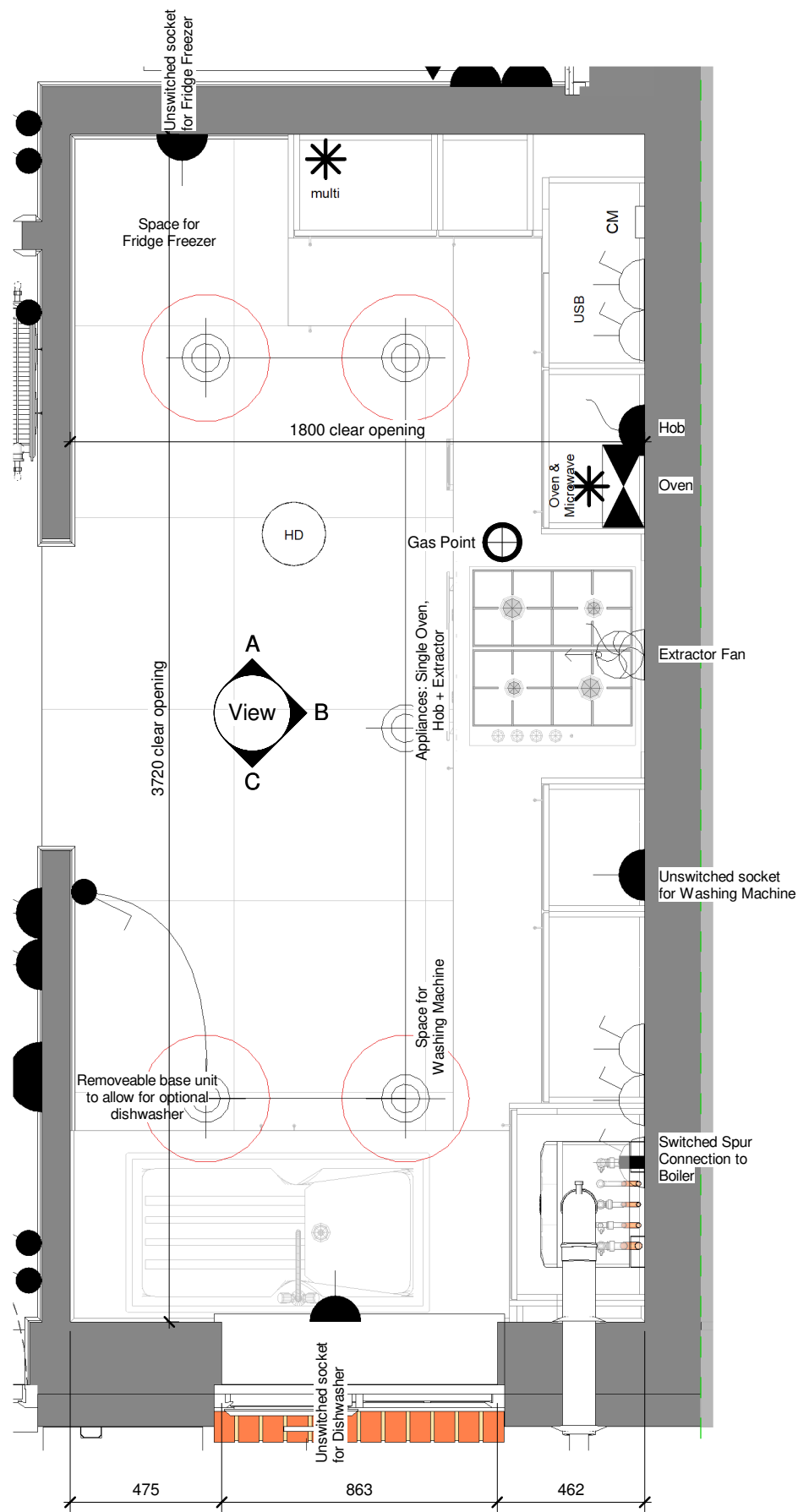

1 Kitchen Layout - Standard
1 : 20

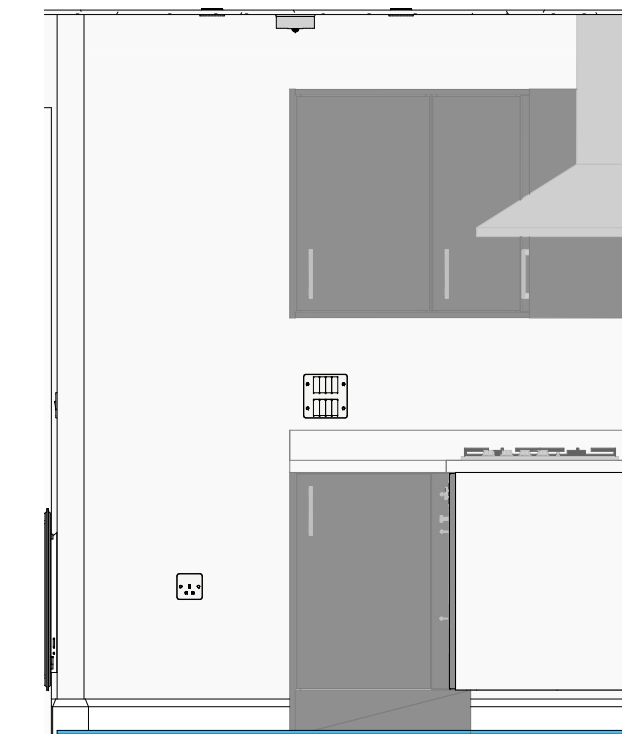

A Kitchen - View A
1 : 25

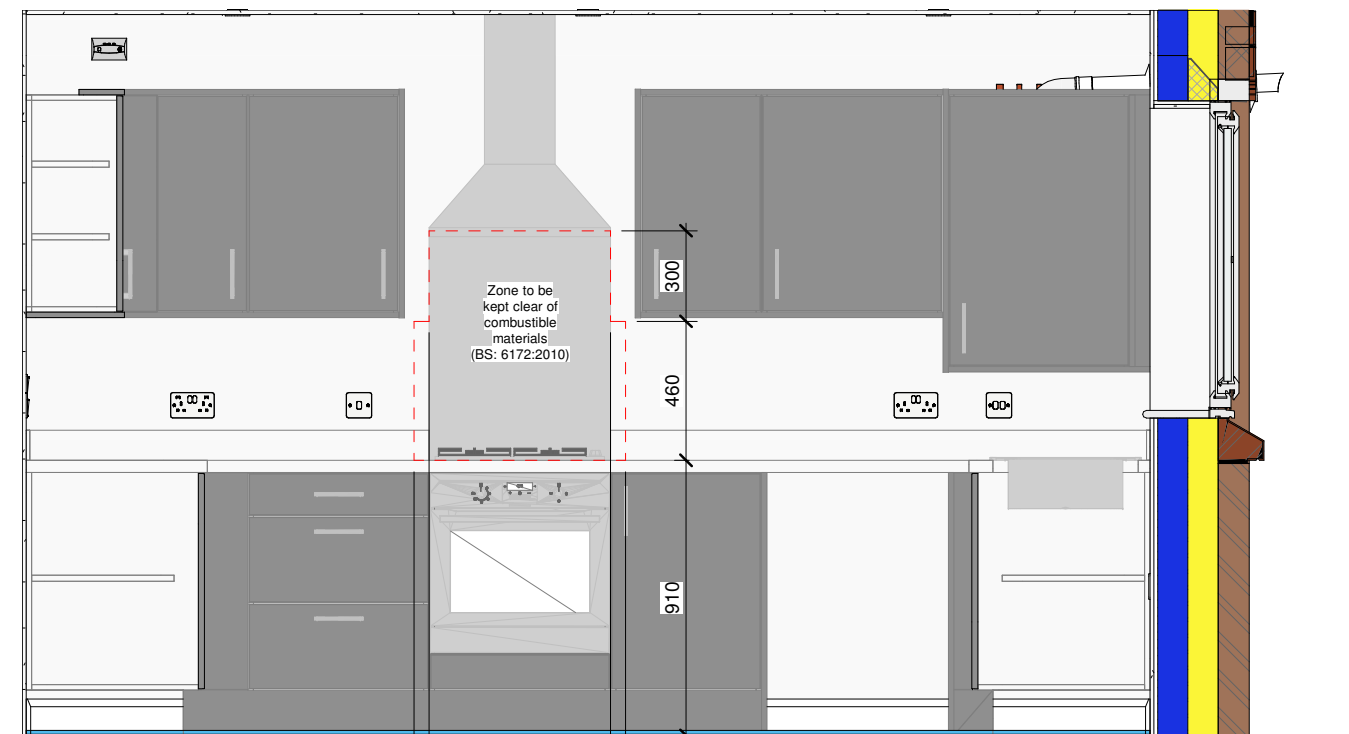

B Kitchen - View B
1 : 25

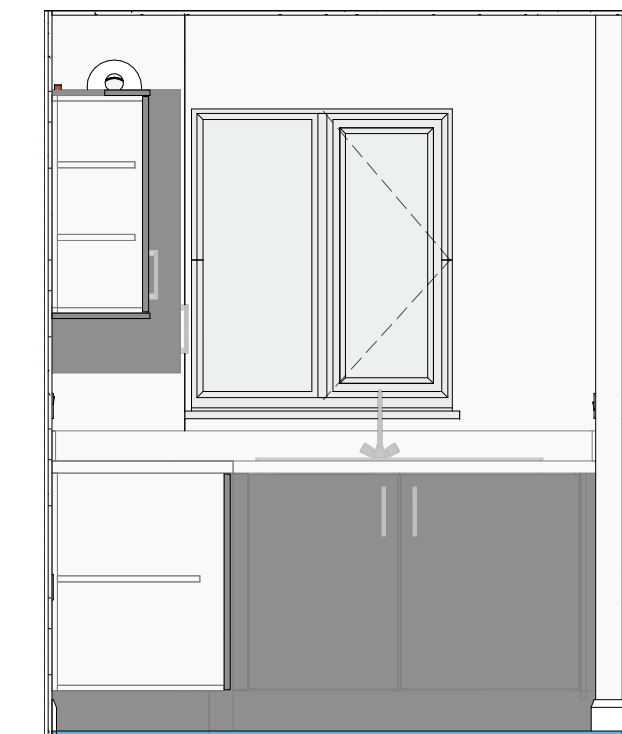

C Kitchen - View C
1 : 25

Revision Schedule

Rev	Date	Description
H	07 Oct 2020	See Amendment Schedule

CONSTRUCTION

Bellway
www.bellway.co.uk

Bellway Group Technical

Woolsington House , Woolsington
Newcastle upon Tyne NE13 8BF
Tel: 0191 217 0717

Project

The Artisan Collection

2018 Issue

Working Drawings



Drawing Title

The Potter

PO-2B-2S-0

769 ft² | 2b Semi/Ter | All Variants
Kitchen Layout - Standard

Drawn By AR	First Issue Date 03 Sep 2018	Scale(s) As indicated
Job No	Drg Status Construction	Revision H
Drawing No. A/769/70/0/S/01		

Do not scale - if in doubt, ask



1 0 - Kitchen 3D Image 1
NTS



2 0 - Kitchen 3D Image 2
NTS

Image offers an artistic impression of appliance and unit layout only; refer to kitchen manufacturers literature for specific information (material colours / handle types etc).

Revision Schedule		
Rev	Date	Description
H	07 Oct 2020	See Amendment Schedule

CONSTRUCTION

Bellway

www.bellway.co.uk

Bellway Group Technical

Woolsington House , Woolsington

Newcastle upon Tyne NE13 8BF

Tel: 0191 217 0717

Project

The Artisan Collection

2018 Issue

Working Drawings



Drawing Title

The Potter

769 ft² | 2b Semi/Ter | All Variants

Kitchen 3D Perspective - Standard

PO-2B-2S-0

Drawn By	First Issue Date	Scale(s)
AR	03 Sep 2018	NTS
Job No	Drg Status	Revision
	Construction	H
Drawing No.	A/769/70/0/S/02	

Do not scale - if in doubt, ask

Revision Schedule		
Rev	Date	Description
H	07 Oct 2020	See Amendment Schedule

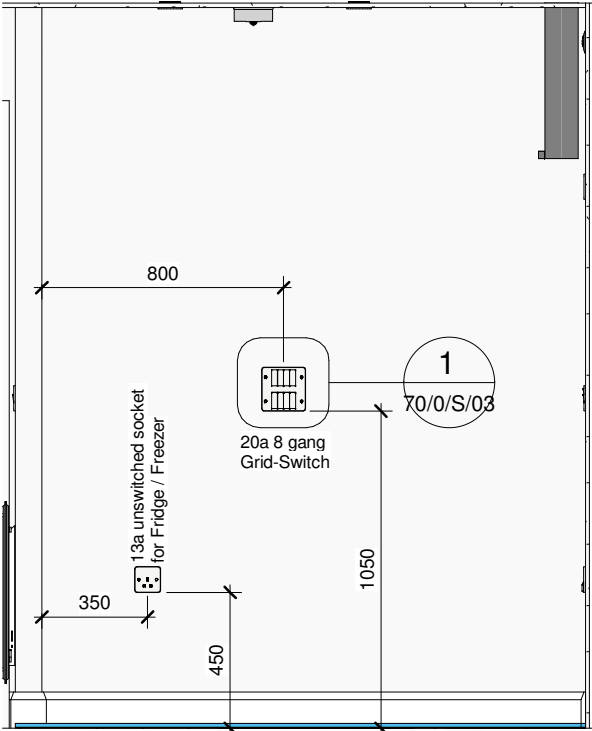

A Kitchen - View A (Standard)
1 : 25

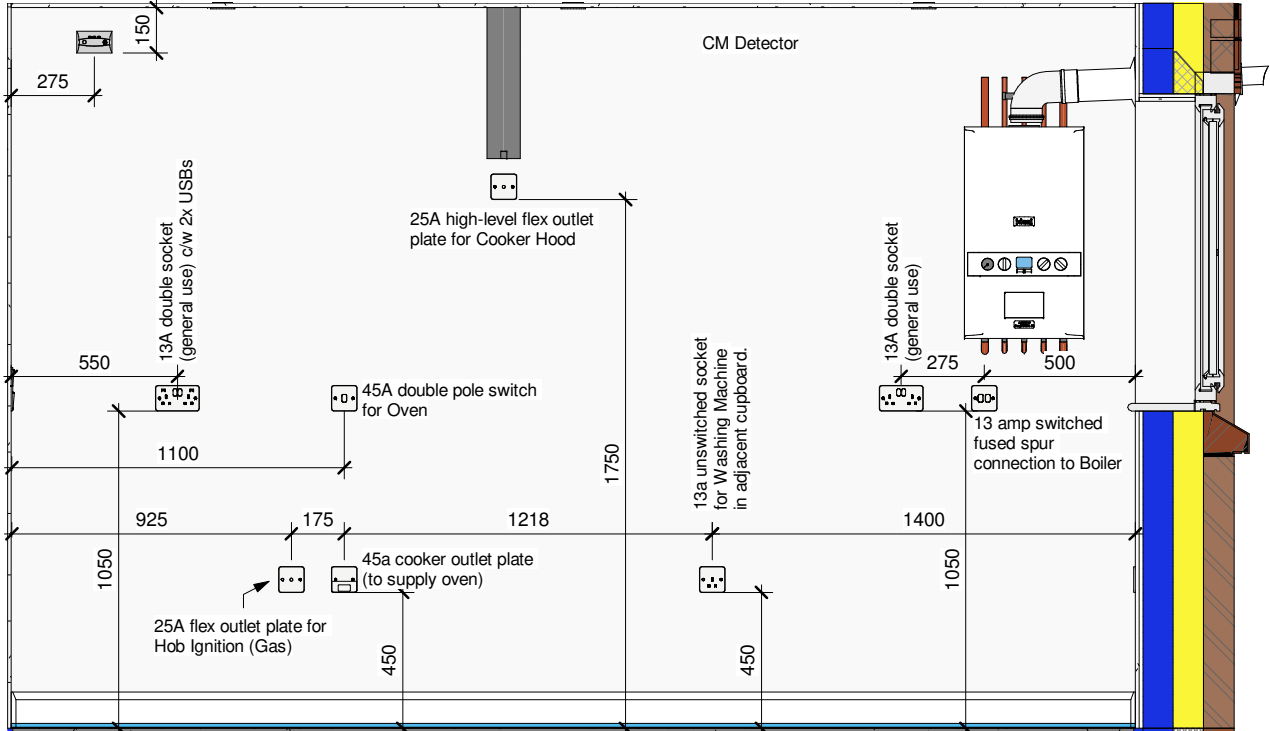

B Kitchen - View B (Standard)
1 : 25

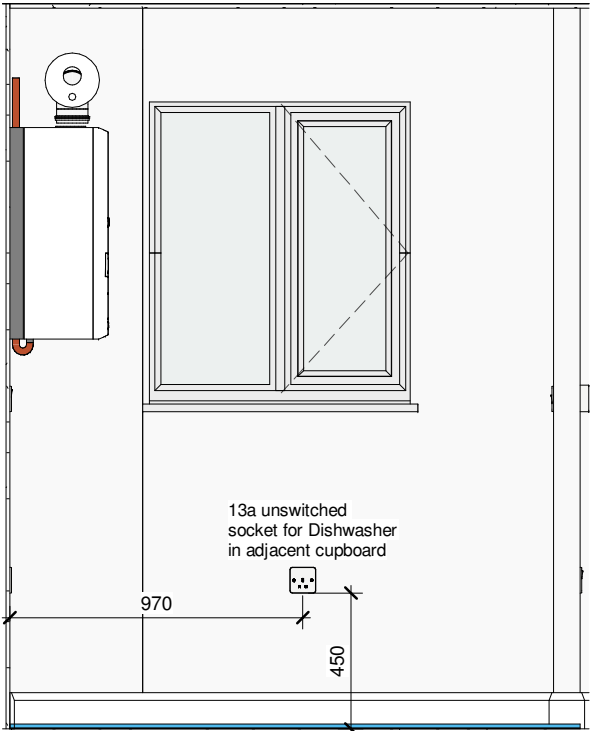

C Kitchen - View C (Standard)
1 : 25

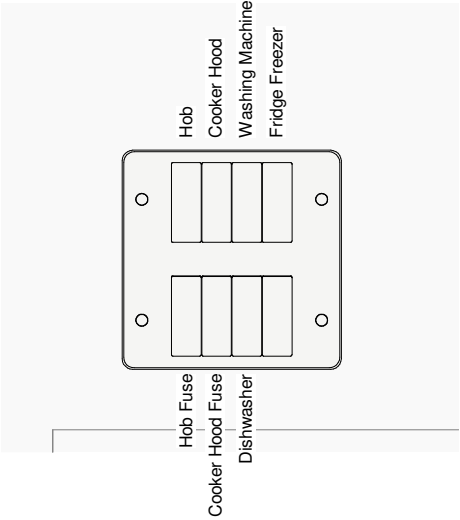

1 Grid Switch
1 : 5

CONSTRUCTION **Bellway**
www.bellway.co.uk

Bellway Group Technical
Woolsington House , Woolsington
Newcastle upon Tyne NE13 8BF
Tel: 0191 217 0717

Project
The Artisan Collection
2018 Issue
Working Drawings



Drawing Title

The Potter

PO-2B-2S-0

769 ft² | 2b Semi/Ter | All Variants
Kitchen Electrics - Standard

Drawn By AR	First Issue Date 03 Sep 2018	Scale(s) As indicated
Job No	Drg Status Construction	Revision H

Drawing No. A/769/70/0/S/03

Do not scale - if in doubt, ask

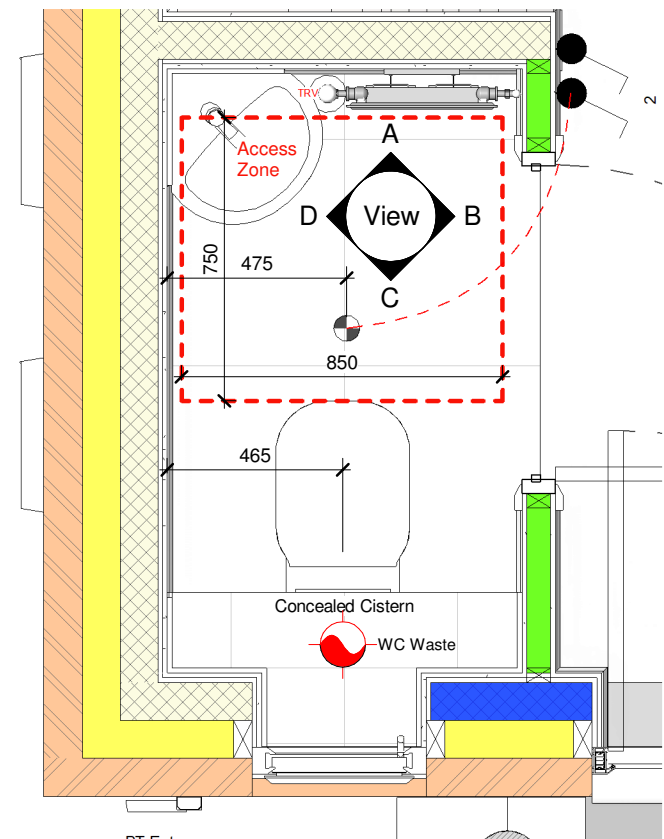

1 Ground Floor W/C Layout
1 : 20

Plumbing Fixture Schedule - WC		
Manufacturer	Model	Description
W/C		
Bristan	Pisa (BWY PS SMBAS C)	Pisa small basin mixer tap with clicker waste
Roca	Aqua (506401614)	1 1/4" decorative bottle trap outlet connector for basin. C/W 250mm pipe.
Roca	Debba (A347996000)	Single floorstanding WC with dual outlet
Roca	In-Wall - PL1 Dual - Chrome (890095001)	Chrome dual flush operating plate for concealed cistern
Roca	In-Wall Basic Tank L - 3/6 L (890121200)	Low height concealed cistern with dual flush (6/3 L)
Roca	Madrid-N Corner (430867130)	Wall-hung vitreous china corner basin

Revision Schedule		
Rev	Date	Description
H	07 Oct 2020	See Amendment Schedule

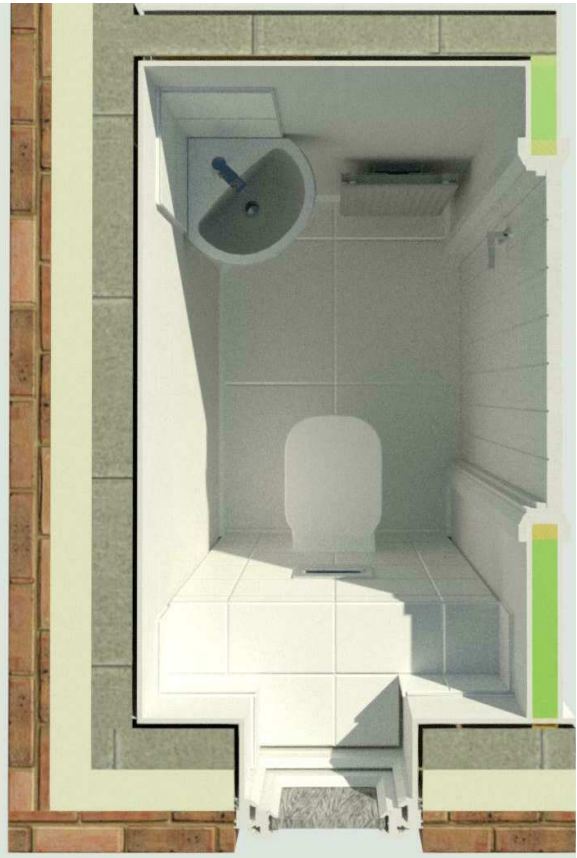
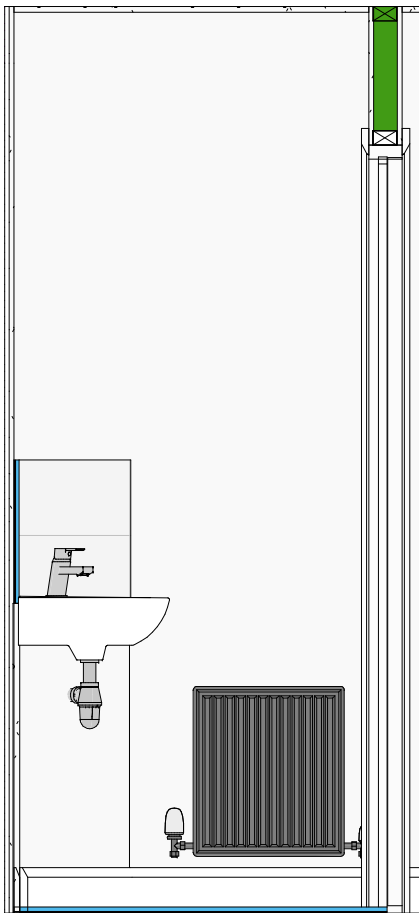
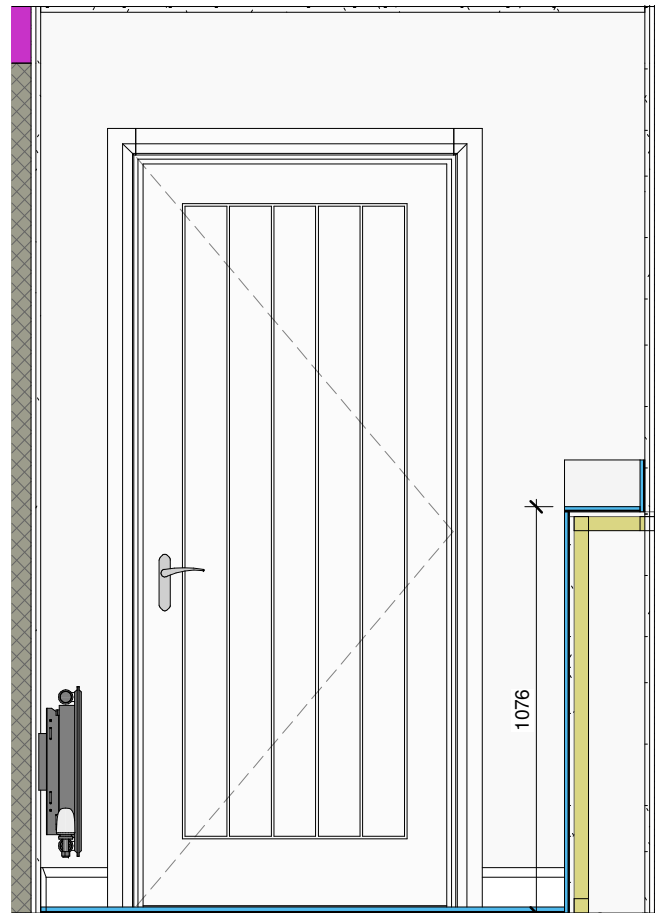

Image offers an artistic impression only; specifically, tile layout shown is indicative

2 WC 3d Image
NTS



A WC - View A
1 : 20



B WC - View B
1 : 20

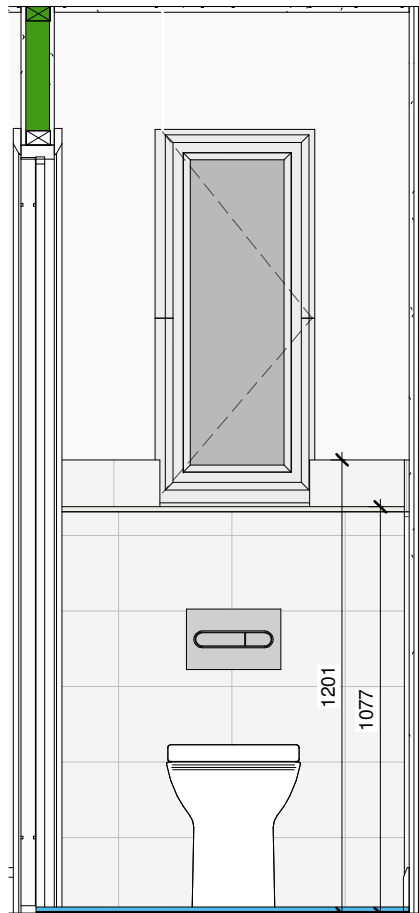

C WC - View C
1 : 20

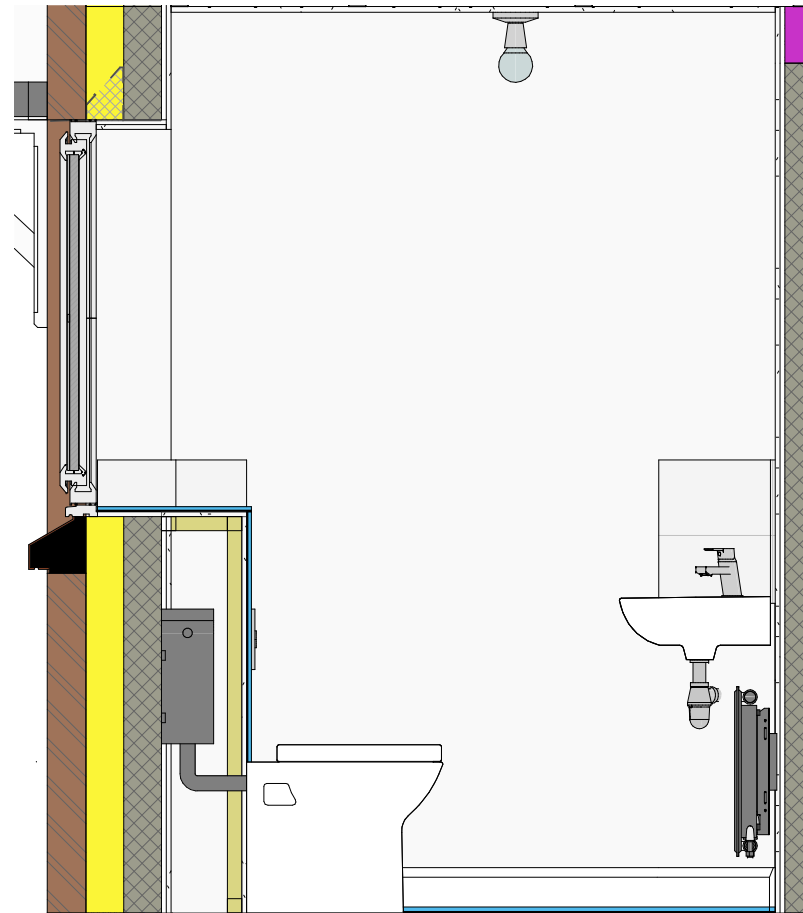

D WC - View D
1 : 20

CONSTRUCTION

Bellway

www.bellway.co.uk

Bellway Group Technical

Woosington House , Woosington
Newcastle upon Tyne NE13 8BF
Tel: 0191 217 0717

Project

The Artisan Collection
2018 Issue
Working Drawings

Drawing Title

The Potter

PO-2B-2S-0

769 ft² | 2b Semi/Ter | All Variants
Ground Floor W/C Layout

Drawn By
AR

First Issue Date
03 Sep 2018

Scale(s)
As indicated

Job No

Drg Status
Construction

Revision
H

Drawing No.

A/769/75/0/01

Do not scale - if in doubt, ask

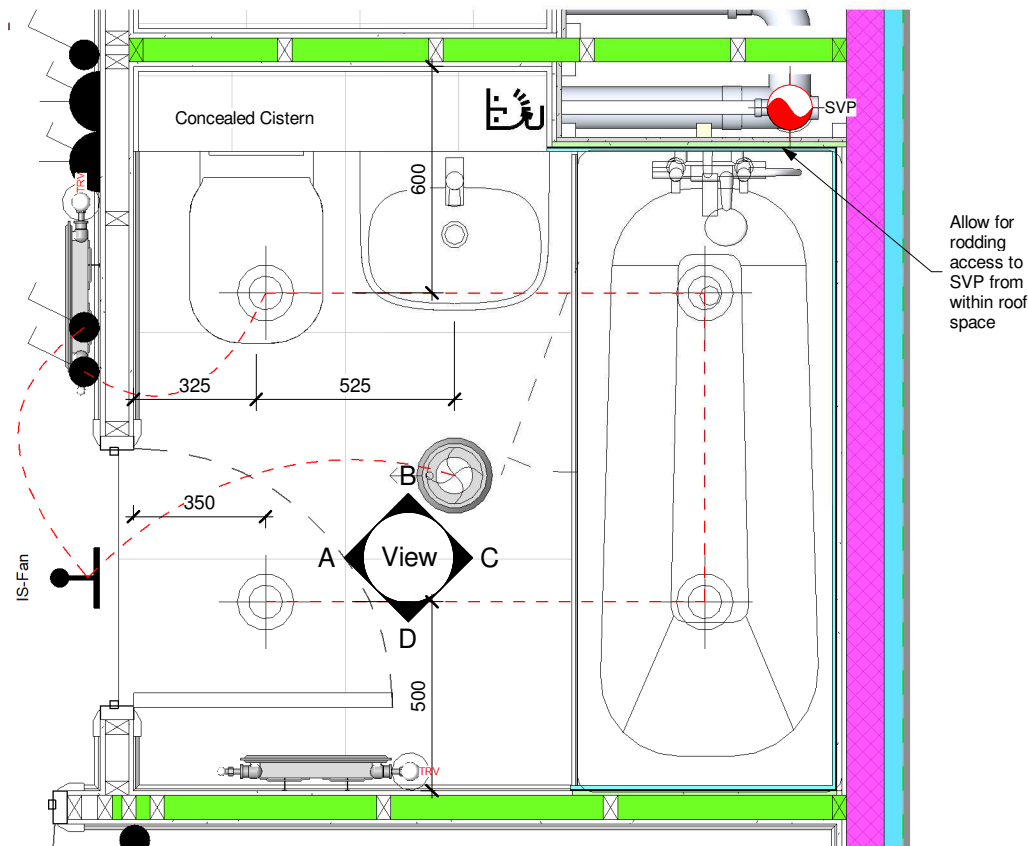

1 Bathroom Layout
1 : 20



2 Bathroom 3d Image (Shower Over Bath)
NTS

Image offers an artistic impression only; specifically, tile layout shown is indicative

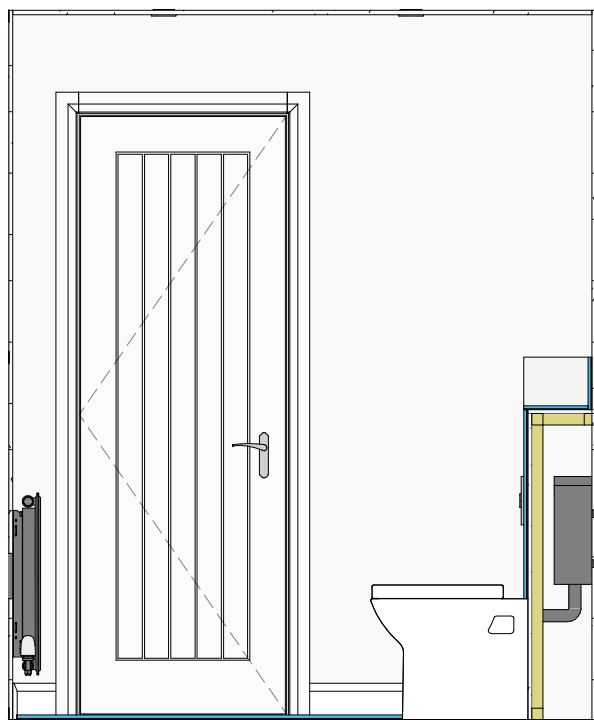

A Bathroom - View A
1 : 25

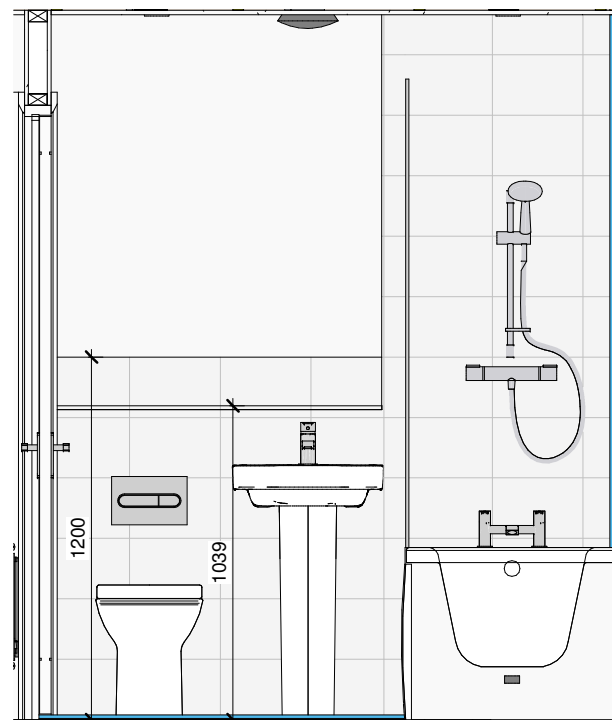

B Bathroom - View B
1 : 25

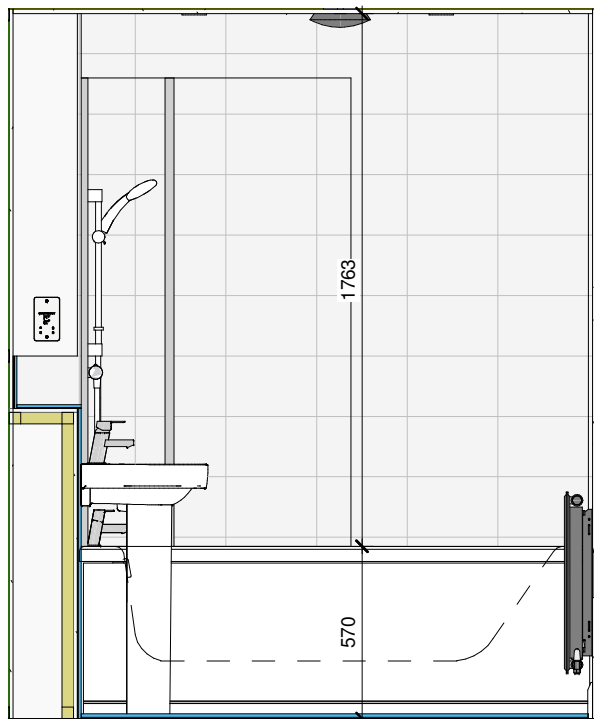

C Bathroom - View C
1 : 25

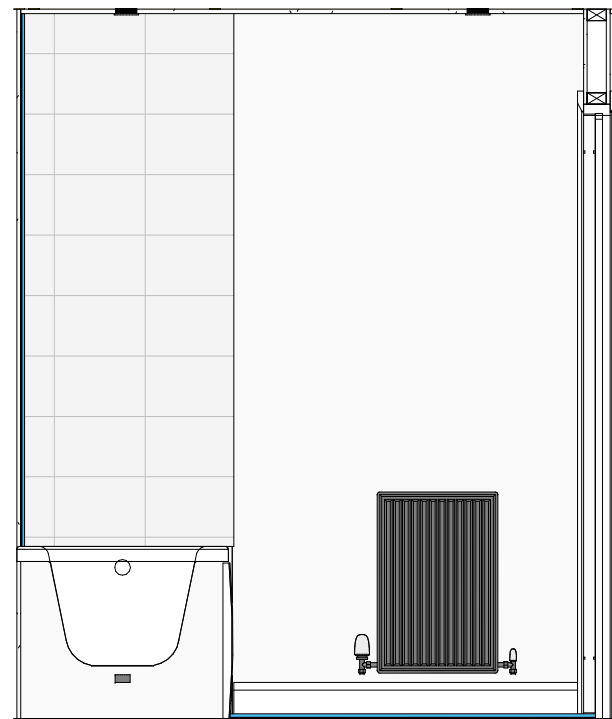

D Bathroom - View D
1 : 25

Plumbing Fixture Schedule - Bathroom (With Shower)		
Manufacturer	Model	Description
Bath		
Bristan	Pisa (BWY PS BAS C)	Pisa basin mixer tap with clicker waste
Bristan	Pisa (BWY PS BF C)	Pisa bath filler
Roca	Debba (32599600U)	Wall-hung vitreous china basin (500mm)
Roca	Debba (33599000U)	Vitreous china full pedestal for basin
Roca	Debba (A347996000)	Single floorstanding WC with dual outlet
Roca	In-Wall - PL1 Dual - Chrome (890095001)	Chrome dual flush operating plate for concealed cistern
Roca	In-Wall Basic Tank L - 3/6 L (890121200)	Low height concealed cistern with dual flush (6/3 L)
Roca	Malaga (A248288000) + Aqua (D50010001)	Rectangular acrylic bath. Order with Roca bath waste standard pop-up waste and overflow - chrome (D50010001)

Revision Schedule		
Rev	Date	Description
H	07 Oct 2020	See Amendment Schedule

Notes

Artisan Collection 2 bedroom properties with a bathroom and ensuite are available with three heating options:-

Combination Boiler

- 1) Thermostatic shower over bath, plus thermostatic shower in ensuite.
- 2) No shower over bath, electric shower in ensuite.
- 3) No shower over bath (bath taps fitted with flow restrictors), thermostatic shower in ensuite.

For bathroom and ensuite layouts pertaining to the above numbered options, please see the following drawings.

Combination Boiler

Option No.	Bathroom Drawing No.	Ensuite Drawing No.
1)	75/0/A/02	75/0/B/03
2)	75/0/B/02	75/0/A/03
3)	75/0/B/02	75/0/B/03

CONSTRUCTION **Bellway**
www.bellway.co.uk

Bellway Group Technical
Wooslington House , Wooslington
Newcastle upon Tyne NE13 8BF
Tel: 0191 217 0717

Project
The Artisan Collection
2018 Issue
Working Drawings



Drawing Title
The Potter PO-2B-2S-0

769 ft² | 2b Semi/Ter | All Variants
Bathroom Layout (Shower Over Bath)

Drawn By AR	First Issue Date 03 Sep 2018	Scale(s) As indicated
Job No	Drg Status Construction	Revision H

Drawing No.
A/769/75/0/A/02

Do not scale - if in doubt, ask

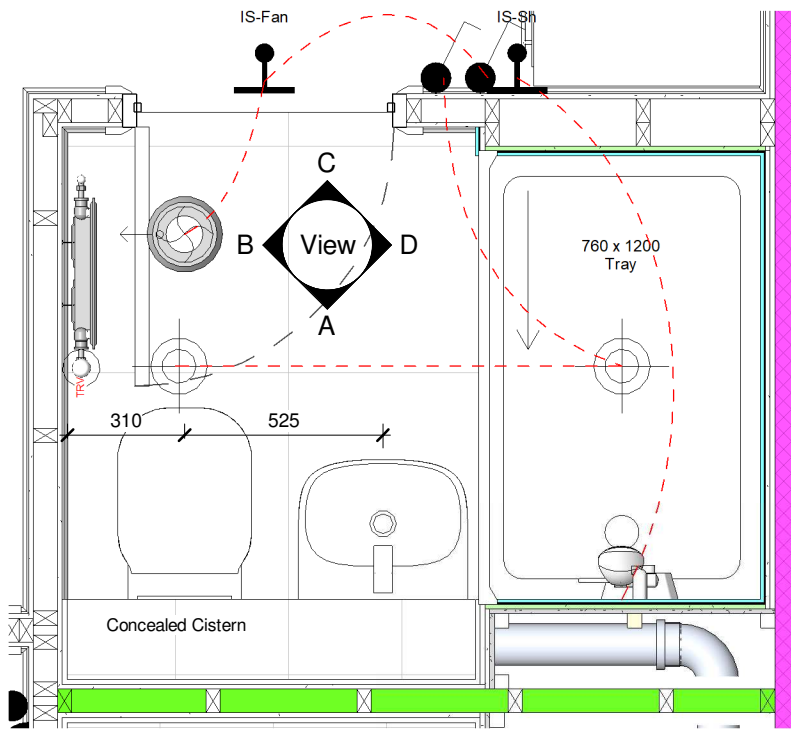

1 Ensuite Layout
1 : 20

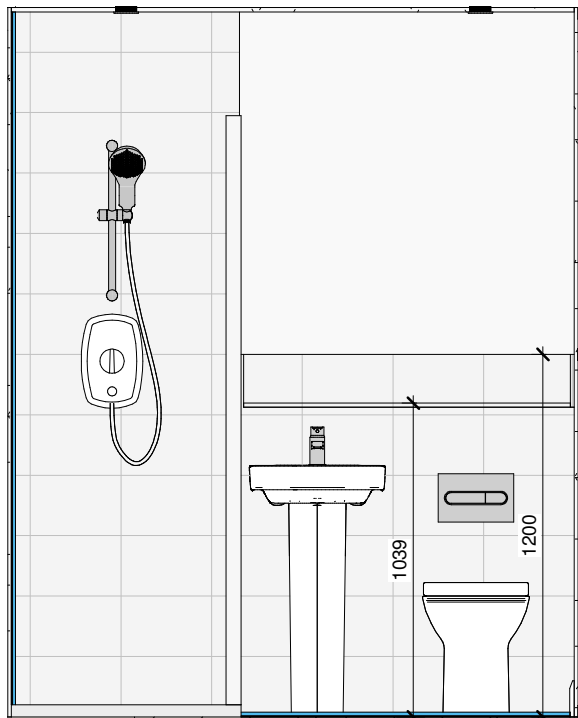

A Ensuite - View A
1 : 25

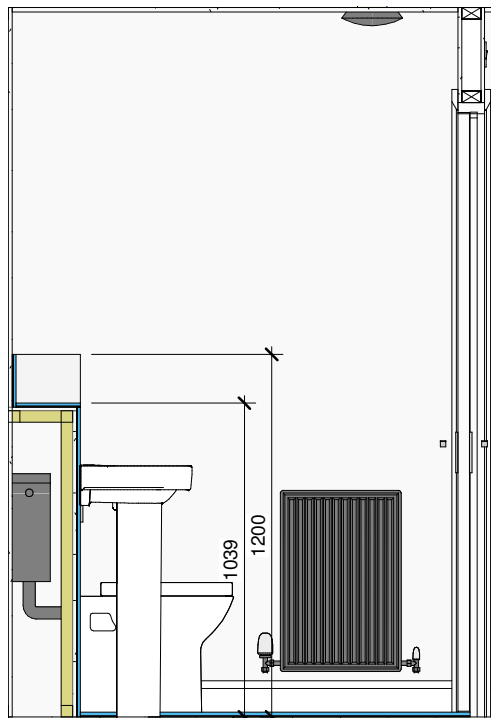

B Ensuite - View B
1 : 25



2 0 - Ensuite 3d Image (Electric Shower)
NTS

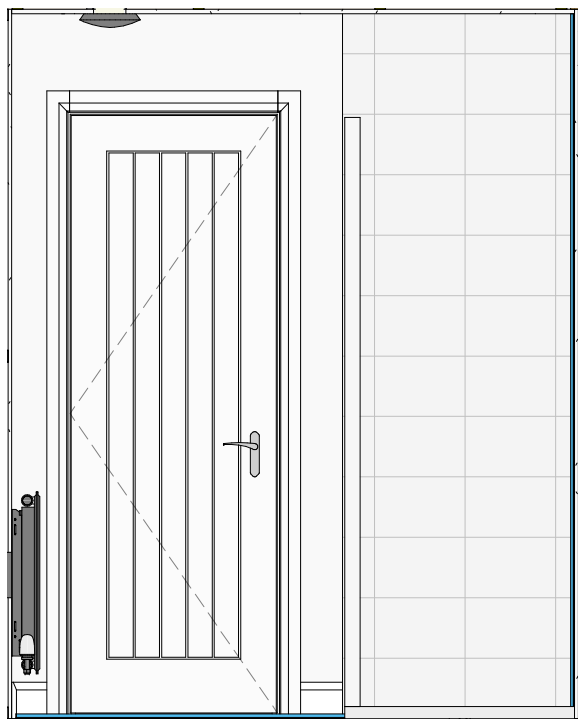

C Ensuite - View C
1 : 25

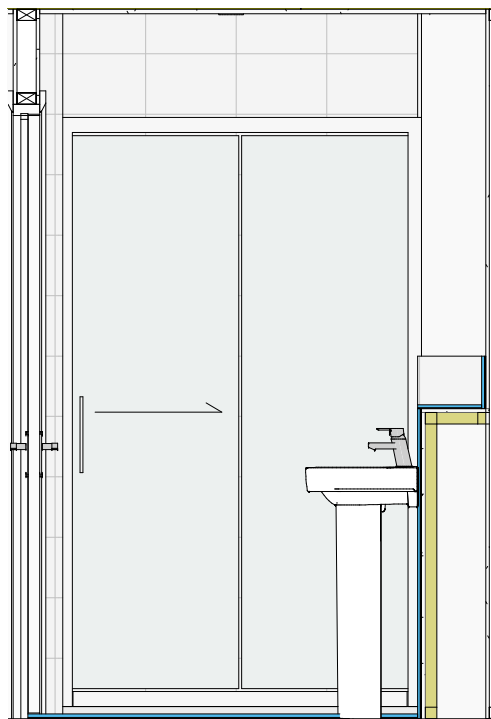

D Ensuite - View D
1 : 25

Revision Schedule		
Rev	Date	Description
H	07 Oct 2020	See Amendment Schedule

Plumbing Fixture Schedule - Ensuite (Electric...

Manufacturer	Model	Description
Ensuite		
Bristan	Pisa (BWY PS SMBAS C)	Pisa small basin mixer tap with clicker waste
Mira	Azora (1.1634.011)	Electric Shower (9.8kW)
Mira	Elevate (2.1814.011)	1200mm wide shower screen with single sliding door
Mira	Flight Low (1.1697.006 WH)	1200 x 760mm low height flat top shower tray c/w Mira Flight low vortex waste
Roca	Debba (32599700U)	Wall-hung vitreous china basin (450mm)
Roca	Debba (33599000U)	Vitreous china full pedestal for basin
Roca	Debba (A347996000)	Single floorstanding WC with dual outlet
Roca	In-Wall - PL1 Dual - Chrome (890095001)	Chrome dual flush operating plate for concealed cistern
Roca	In-Wall Basic Tank L - 3/6 L (890121200)	Low height concealed cistern with dual flush (6/3 L)

Notes

Artisan Collection 2 bedroom properties with a bathroom and ensuite are available with three heating options:-

Combination Boiler

- 1) Thermostatic shower over bath, plus thermostatic shower in ensuite.
- 2) No shower over bath, electric shower in ensuite.
- 3) No shower over bath (bath taps fitted with flow restrictors), thermostatic shower in ensuite.

For bathroom and ensuite layouts pertaining to the above numbered options, please see the following drawings.

Combination Boiler

Option No.	Bathroom Drawing No.	Ensuite Drawing No.
1)	75/0/A/02	75/0/B/03
2)	75/0/B/02	75/0/A/03
3)	75/0/B/02	75/0/B/03

CONSTRUCTION **Bellway**
www.bellway.co.uk

Bellway Group Technical
Woolsington House , Woolsington
Newcastle upon Tyne NE13 8BF
Tel: 0191 217 0717

Project
The Artisan Collection
2018 Issue
Working Drawings



Drawing Title
The Potter **PO-2B-2S-0**

769 ft² | 2b Semi/Ter | All Variants
Ensuite Layout (Electric Shower)

Drawn By AR	First Issue Date 03 Sep 2018	Scale(s) As indicated
Job No	Drg Status Construction	Revision H
Drawing No. A/769/75/0/A/03		

Do not scale - if in doubt, ask

Image offers an artistic impression only; specifically, tile layout shown is indicative

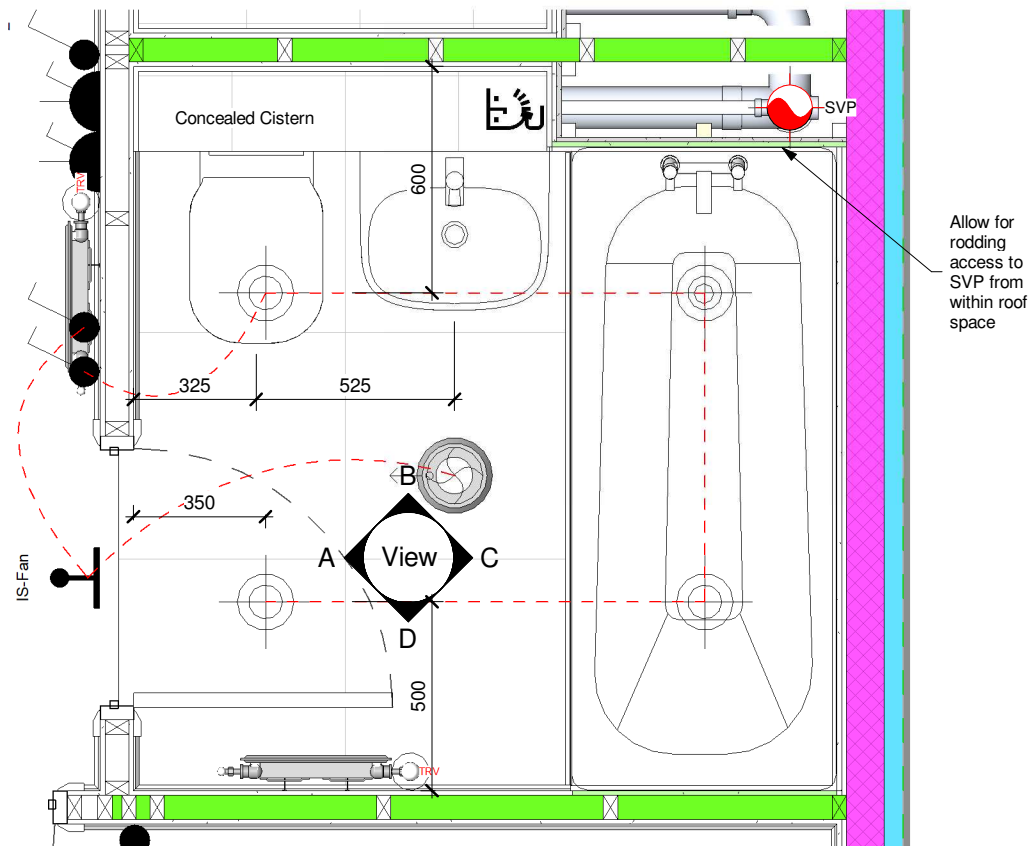

1 Bathroom Layout
1 : 20



2 Bathroom - 3d Image (No Shower)
NTS

Image offers an artistic impression only; specifically, tile layout shown is indicative

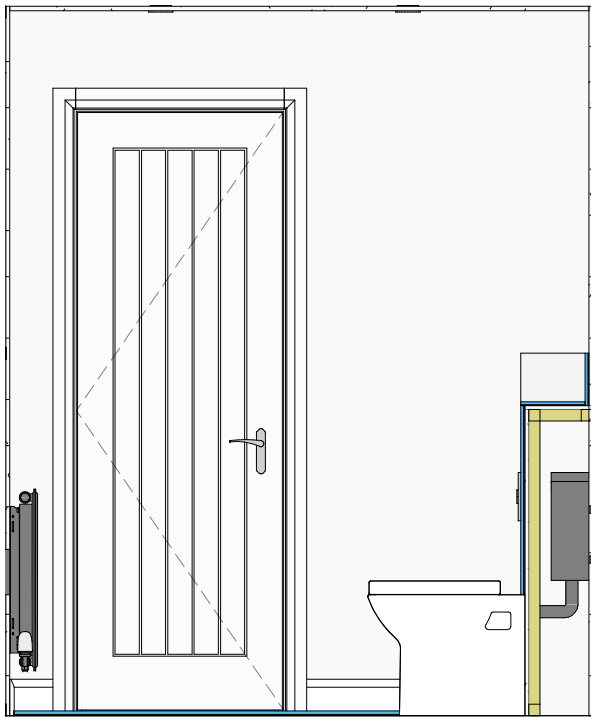

A Bathroom - View A
1 : 25

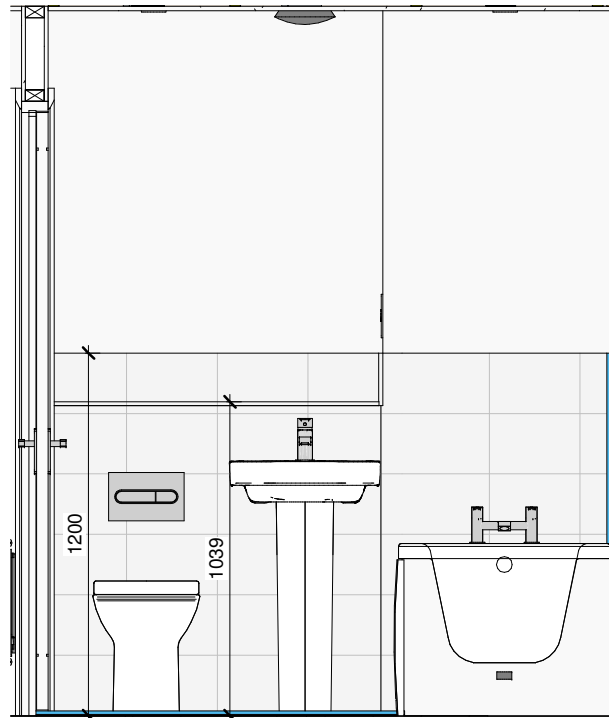

B Bathroom - View B
1 : 25

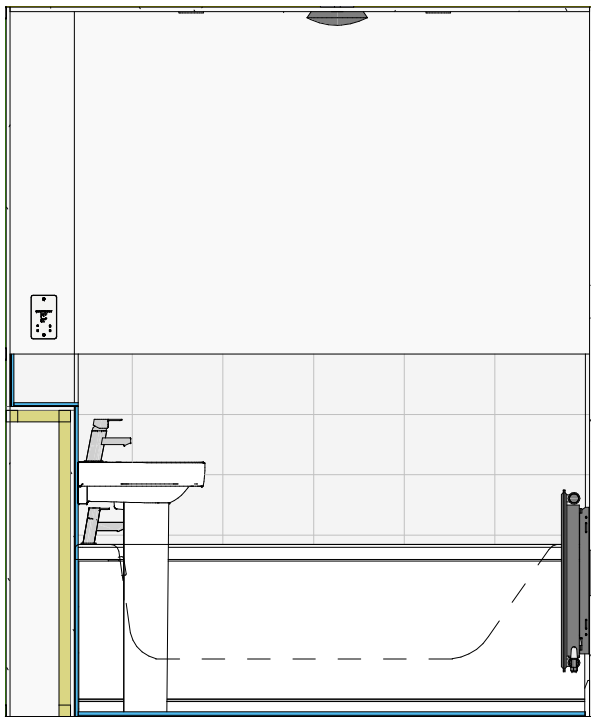

C Bathroom - View C
1 : 25

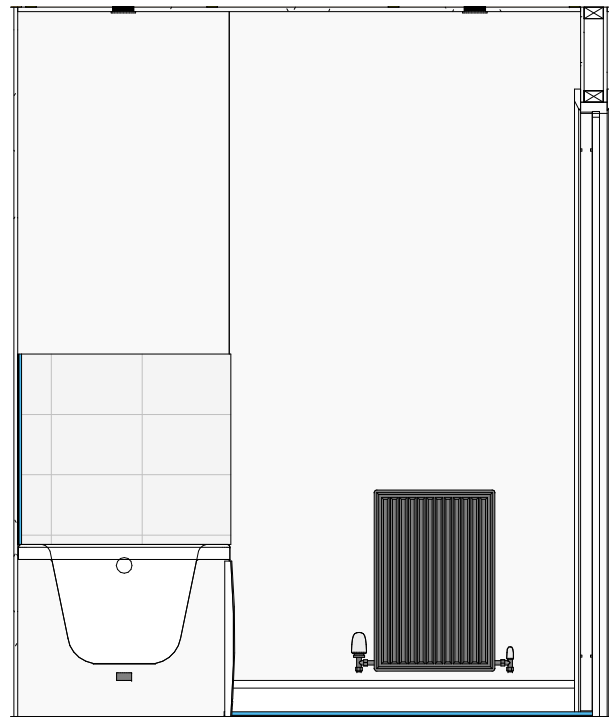

D Bathroom - View D
1 : 25

Plumbing Fixture Schedule - Bathroom (No Shower)		
Manufacturer	Model	Description
Bristan	Pisa (BWY PS BAS C)	Pisa basin mixer tap with clicker waste
Bristan	Pisa (BWY PS BF C)	Pisa bath filler
Roca	Debba (32599600U)	Wall-hung vitreous china basin (500mm)
Roca	Debba (33599000U)	Vitreous china full pedestal for basin
Roca	Debba (A347996000)	Single floorstanding WC with dual outlet
Roca	In-Wall - PL1 Dual - Chrome (890095001)	Chrome dual flush operating plate for concealed cistern
Roca	In-Wall Basic Tank L - 3/6 L (890121200)	Low height concealed cistern with dual flush (6/3 L)
Roca	Malaga (A248288000) + Aqua (D50010001)	Rectangular acrylic bath. Order with Roca bath waste standard pop-up waste and overflow - chrome (D50010001)

Revision Schedule		
Rev	Date	Description
H	07 Oct 2020	See Amendment Schedule

Notes

Artisan Collection 2 bedroom properties with a bathroom and ensuite are available with three heating options:-

Combination Boiler

- 1) Thermostatic shower over bath, plus thermostatic shower in ensuite.
- 2) No shower over bath, electric shower in ensuite.
- 3) No shower over bath (bath taps fitted with flow restrictors), thermostatic shower in ensuite.

For bathroom and ensuite layouts pertaining to the above numbered options, please see the following drawings.

Combination Boiler

Option No.	Bathroom Drawing No.	Ensuite Drawing No.
1)	75/0/A/02	75/0/B/03
2)	75/0/B/02	75/0/A/03
3)	75/0/B/02	75/0/B/03



Bellway Group Technical
Wooslington House , Wooslington
Newcastle upon Tyne NE13 8BF
Tel: 0191 217 0717

Project
The Artisan Collection
2018 Issue
Working Drawings



Drawing Title
The Potter
PO-2B-2S-0

769 ft² | 2b Semi/Ter | All Variants
Bathroom Layout (No Shower)

Drawn By AR	First Issue Date 03 Sep 2018	Scale(s) As indicated
Job No	Drg Status Construction	Revision H

Drawing No.
A/769/75/0/B/02

Do not scale - if in doubt, ask

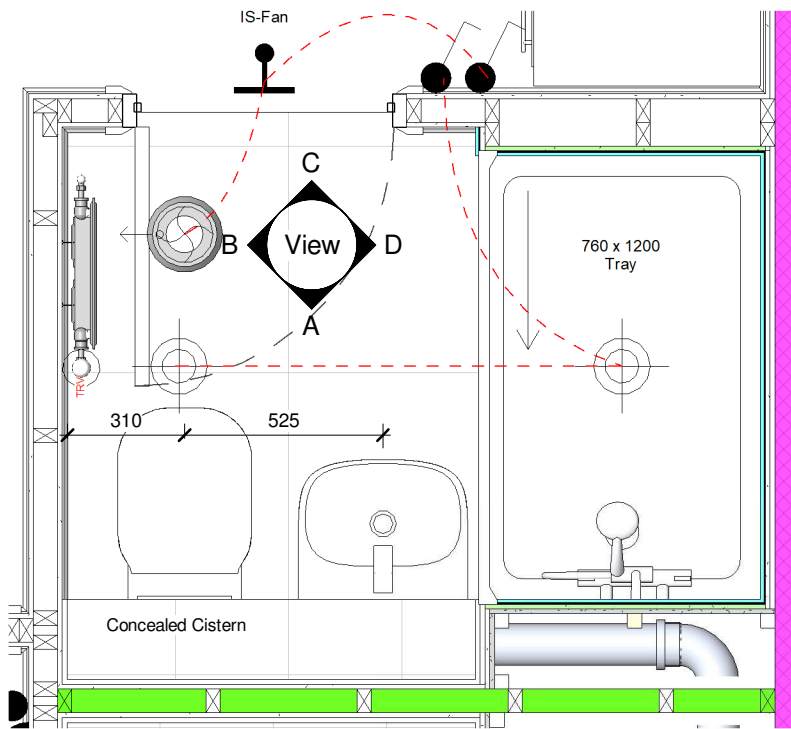

1 Ensuite Layout
1 : 20

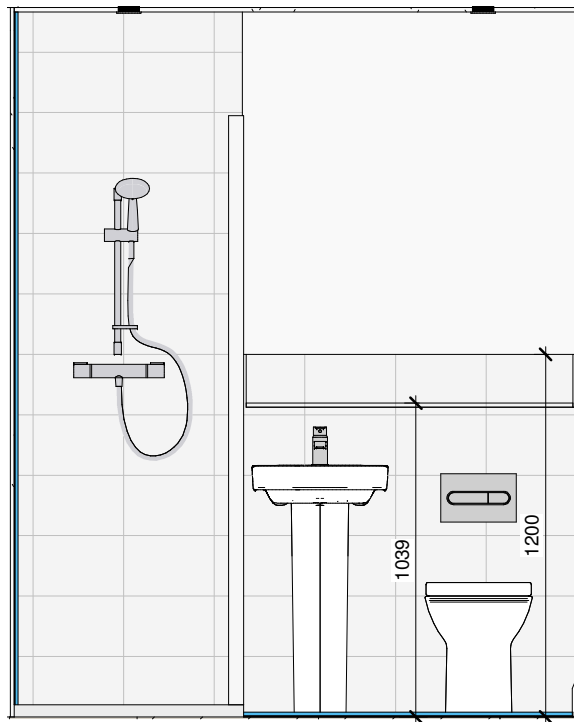

A Ensuite - View A
1 : 25

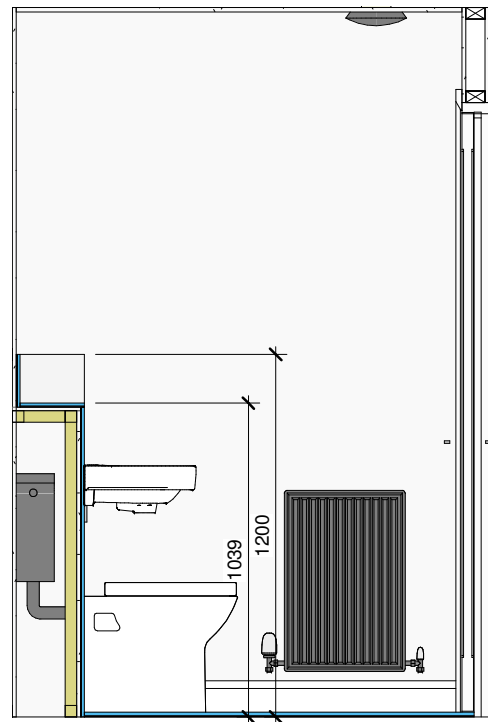

B Ensuite - View B
1 : 25

Revision Schedule		
Rev	Date	Description
H	07 Oct 2020	See Amendment Schedule

Plumbing Fixture Schedule - Ensuite...

Manufacturer	Model	Description
Ensuite		
Bristan	Pisa (BWY PS SMBAS C)	Pisa small basin mixer tap with clicker waste
Kohler Mira	Relate (2.1874.005)	Thermostatic Mixer Shower
Mira	Elevate (2.1814.011)	1200mm wide shower screen with single sliding door
Mira	Flight Low (1.1697.006 WH)	1200 x 760mm low height flat top shower tray c/w Mira Flight low vortex waste
Roca	Debba (32599700U)	Wall-hung vitreous china basin (450mm)
Roca	Debba (33599000U)	Vitreous china full pedestal for basin
Roca	Debba (A347996000)	Single floorstanding WC with dual outlet
Roca	In-Wall - PL1 Dual - Chrome (890095001)	Chrome dual flush operating plate for concealed cistern
Roca	In-Wall Basic Tank L - 3/6 L (890121200)	Low height concealed cistern with dual flush (6/3 L)

Notes

Artisan Collection 2 bedroom properties with a bathroom and ensuite are available with three heating options:-

Combination Boiler

- 1) Thermostatic shower over bath, plus thermostatic shower in ensuite.
- 2) No shower over bath, electric shower in ensuite.
- 3) No shower over bath (bath taps fitted with flow restrictors), thermostatic shower in ensuite.

For bathroom and ensuite layouts pertaining to the above numbered options, please see the following drawings.

Combination Boiler

Option No.	Bathroom Drawing No.	Ensuite Drawing No.
1)	75/0/A/02	75/0/B/03
2)	75/0/B/02	75/0/A/03
3)	75/0/B/02	75/0/B/03



2 Ensuite 3d Image (Thermostatic Shower)
NTS

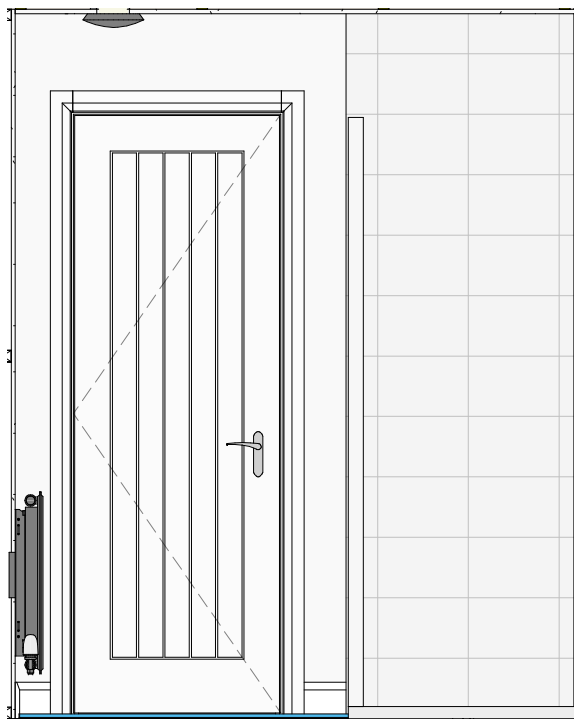

C Ensuite - View C
1 : 25

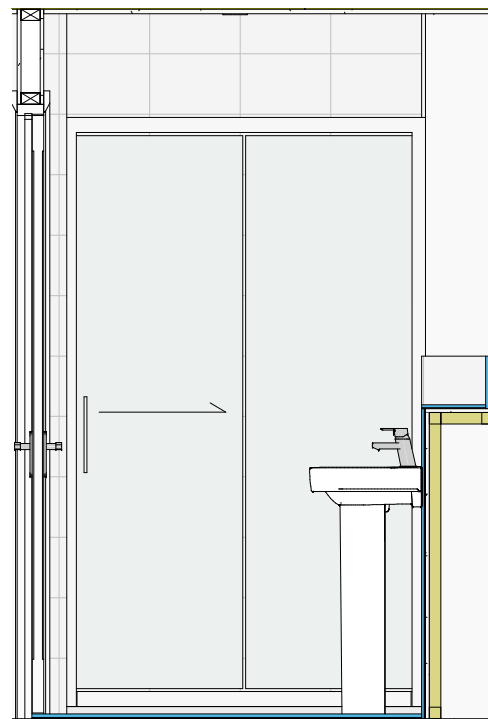

D Ensuite - View D
1 : 25

CONSTRUCTION

Bellway
www.bellway.co.uk

Bellway Group Technical

Woolsington House , Woolsington
Newcastle upon Tyne NE13 8BF
Tel: 0191 217 0717

Project

The Artisan Collection

2018 Issue

Working Drawings



Drawing Title

The Potter

PO-2B-2S-0

769 ft² | 2b Semi/Ter | All Variants
Ensuite Layout (Thermostatic Shower)

Drawn By AR	First Issue Date 03 Sep 2018	Scale(s) As indicated
Job No	Drg Status Construction	Revision H
Drawing No. A/769/75/0/B/03		

Do not scale - if in doubt, ask

Image offers an artistic impression only; specifically, tile layout shown is indicative

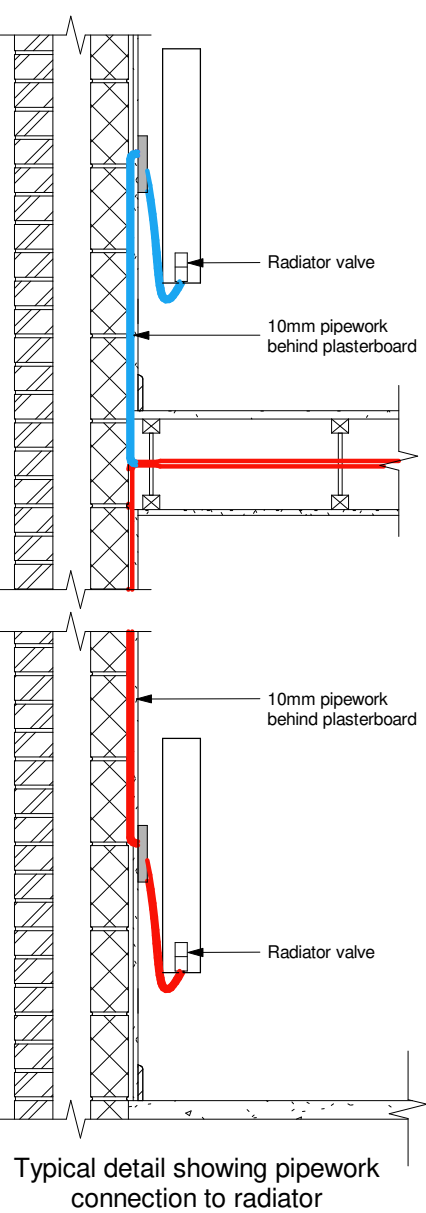
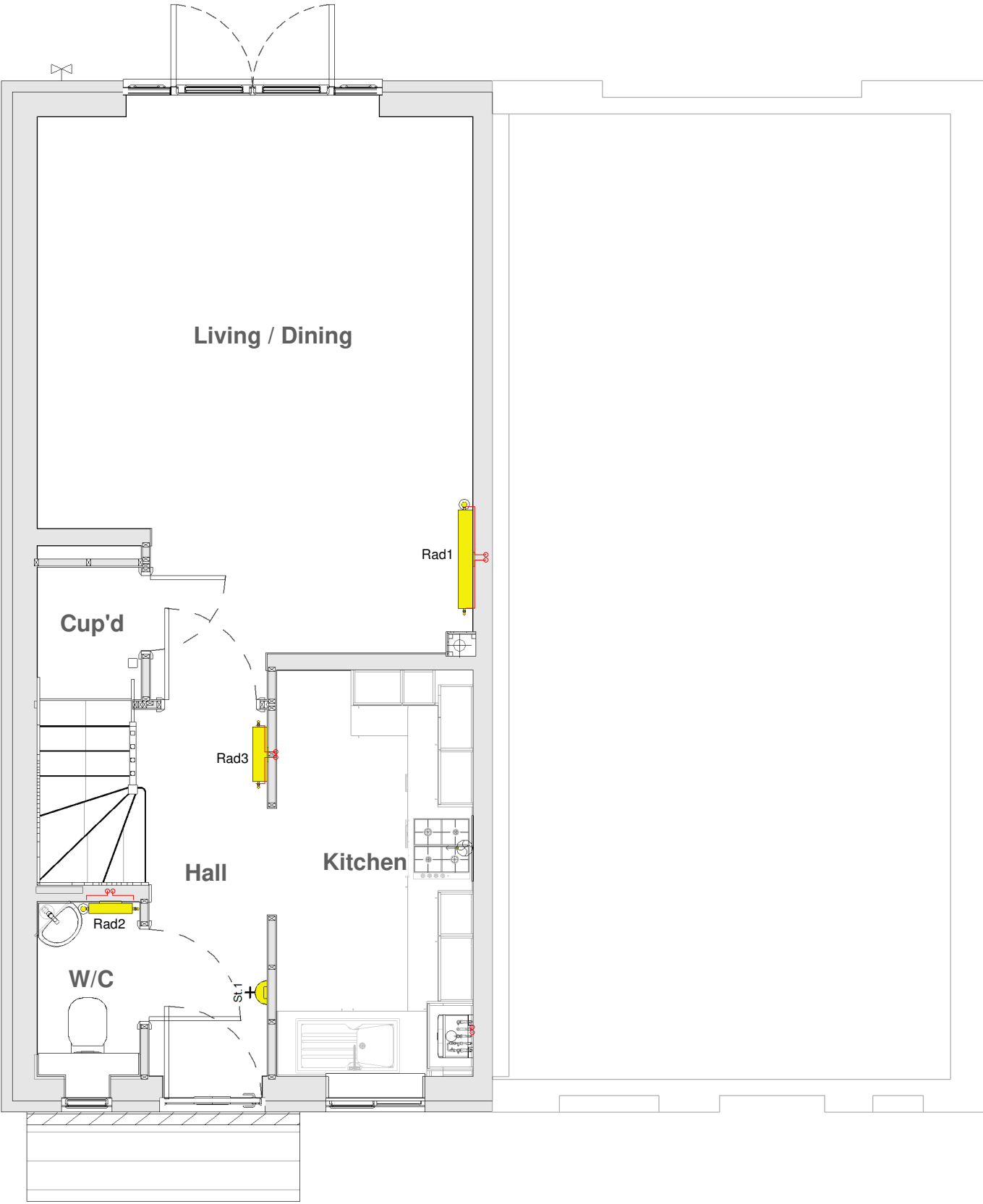

Revision Schedule		
Rev	Date	Description
H	07 Oct 2020	See Amendment Schedule

Notes

All plumbing fitting and outlets must be fitted in accordance with manufacturers instructions and have isolating flow rate and pressure reducing valves as required. The installation must be in accordance with all relevant regulations.

The first metre of pipework from the boiler to be copper; all pipework in airing cupboard to be copper, all exposed pipework to be copper.

System to be balanced to achieve 80°C flow, 60°C return, with 20°C temperature drop across the boiler and radiators.

Gas Pipes	—
Zone 1 Flow Return Pipes	— — — —
Zone 2 Flow Return Pipes	— — — —

Balanced flue to outside wall. The flue terminal must not be positioned less than 300mm from a window, air vent, or other ventilation opening; and must be fitted in accordance with the installation instructions.

All drops to ground floor radiators to be 10mm F&R TB unless otherwise stated with 15mm to point of drop.

Pipework routes should be confirmed as being compatible with joist layouts



Face-fix radiator pipe guide and seal to be utilised behind each radiator as above

MECHANICAL

Bellway
www.bellway.co.uk

Bellway Group Technical
Woolsington House , Woolsington
Newcastle upon Tyne NE13 8BF
Tel: 0191 217 0717

Project
The Artisan Collection
2018 Issue
Working Drawings



Drawing Title
The Potter

PO-2B-2S-AT

769 ft² | 2b Semi/Ter | All Traditional Variants
Ground Floor Heating GA

Drawn By AR	First Issue Date 03 Sep 2018	Scale(s) As indicated
Job No	Drg Status Construction	Revision H
Drawing No. A/769/80/AT/01		

Do not scale - if in doubt, ask

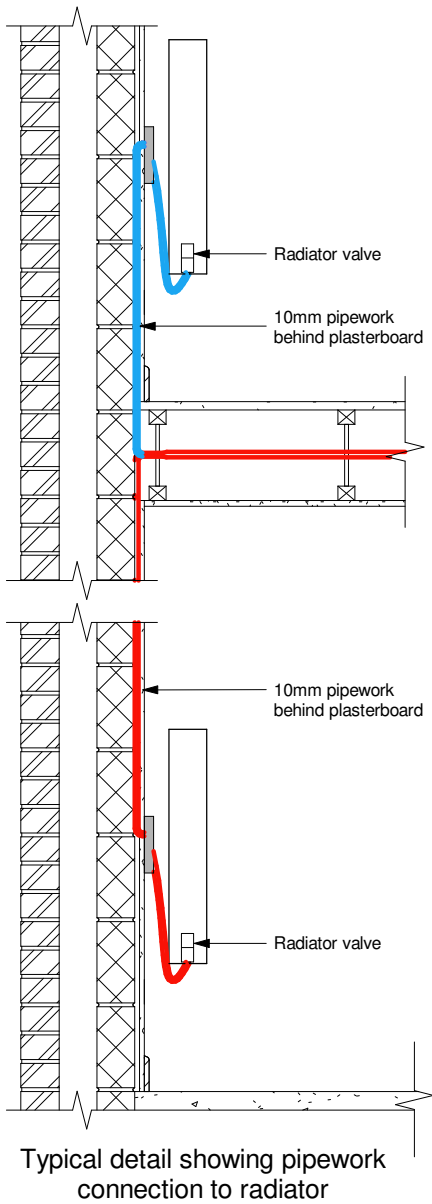
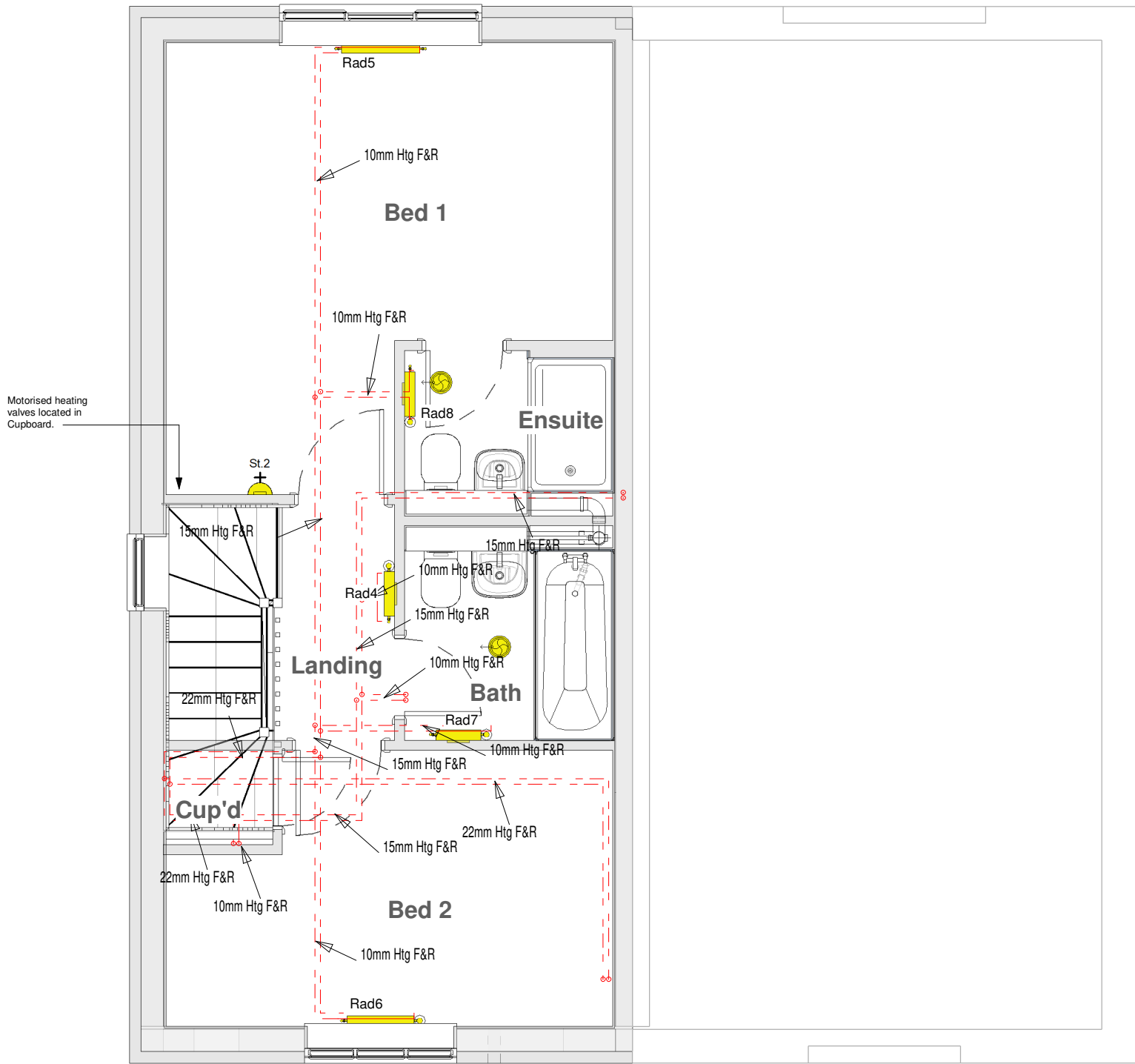

Revision Schedule		
Rev	Date	Description
H	07 Oct 2020	See Amendment Schedule

Notes

All plumbing fitting and outlets must be fitted in accordance with manufacturers instructions and have isolating flow rate and pressure reducing valves as required. The installation must be in accordance with all relevant regulations.

The first metre of pipework from the boiler to be copper; all pipework in airing cupboard to be copper, all exposed pipework to be copper.

System to be balanced to achieve 80°C flow, 60°C return, with 20°C temperature drop across the boiler and radiators.

Gas Pipes	
Zone 1 Flow Return Pipes	
Zone 2 Flow Return Pipes	

Balanced flue to outside wall. The flue terminal must not be positioned less than 300mm from a window, air vent, or other ventilation opening; and must be fitted in accordance with the installation instructions.

All drops to ground floor radiators to be 10mm F&R TB unless otherwise stated with 15mm to point of drop.

Pipework routes should be confirmed as being compatible with joist layouts



Face-fix radiator pipe guide and seal to be utilised behind each radiator as above

MECHANICAL

Bellway

www.bellway.co.uk

Bellway Group Technical

Woolsington House , Woolsington
Newcastle upon Tyne NE13 8BF
Tel: 0191 217 0717

Project

The Artisan Collection
2018 Issue
Working Drawings

Drawing Title

The Potter **PO-2B-2S-AT**

769 ft² | 2b Semi/Ter | All Traditional Variants
First Floor Heating GA

Drawn By AR	First Issue Date 03 Sep 2018	Scale(s) As indicated
Job No	Drg Status Construction	Revision H
Drawing No. A/769/80/AT/02		

Do not scale - if in doubt, ask

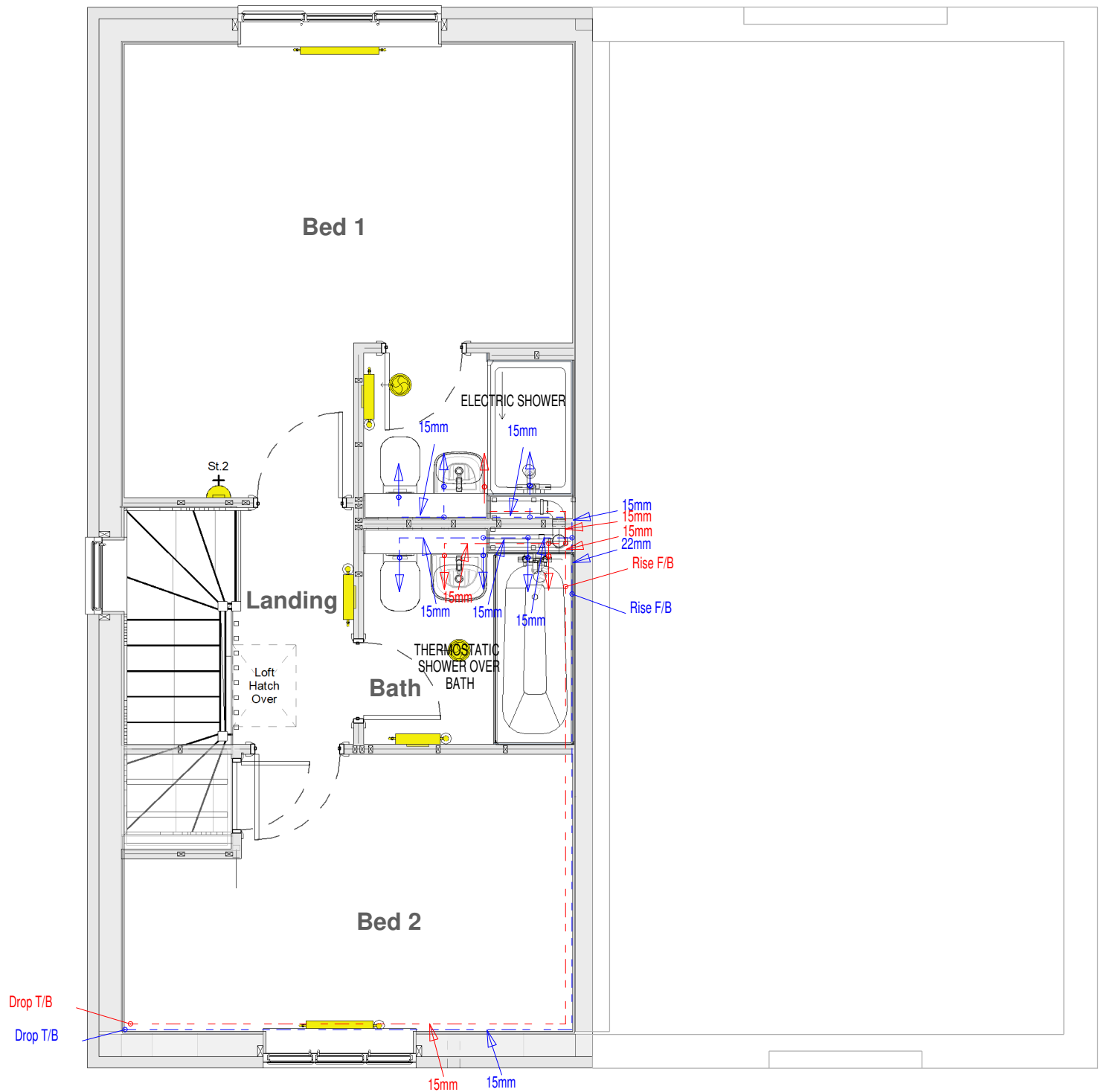

Revision Schedule		
Rev	Date	Description
H	07 Oct 2020	See Amendment Schedule

Notes

All plumbing pipework to be OSMA Hep2o.

All pipework to fittings to be run in continuous lengths with formed bends at changes of direction with minimum of elbows and fittings.

Gas Pipes —————

Domestic Hot —————

Domestic Cold —————

Note:- Diameter of last metre of pipework to fittings to suit the diameter of tails provided by the manufacturer

MECHANICAL

Bellway
www.bellway.co.uk

Bellway Group Technical
Woolsington House , Woolsington
Newcastle upon Tyne NE13 8BF
Tel: 0191 217 0717

Project

The Artisan Collection
2018 Issue
Working Drawings

Drawing Title

The Potter **PO-2B-2S-AT**

769 ft² | 2b Semi/Ter | All Traditional Variants
First Floor DHW Layout

Drawn By AR	First Issue Date 03 Sep 2018	Scale(s) As indicated
Job No	Drg Status Construction	Revision H
Drawing No. A/769/80/AT/06		

Do not scale - if in doubt, ask

Radiators (Traditional Variants) - Stelrad Elite						
Emitter No.	Room	Type	Stelrad UIN	Watts*	Btu/hr*	Heating Zone
Rad1	Living / Dining	K2 - 600mm High x 900mm	8569	1600	5461	Zone 1
Rad2	W/C	K1 - 450mm High x 400mm	8461	307	1048	Zone 1
Rad3	Hall	K2 - 600mm High x 500mm	8565	889	3034	Zone 1
Rad4	Landing	K1 - 450mm High x 400mm	8461	307	1048	Zone 1
Rad5	Bed 1	K1 - 450mm High x 700mm	8464	538	1836	Zone 2
Rad6	Bed 2	K1 - 450mm High x 600mm	8463	461	1573	Zone 2
Rad7	Bath	K1 - 600mm High x 400mm	8528	400	1365	Zone 2
Rad8	Ensuite	K1 - 600mm High x 400mm	8528	400	1365	Zone 2

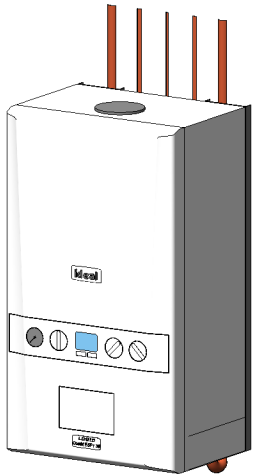

Radiators (Traditional Variants) - Stelrad Compact Horizontal						
Emitter No.	Room	Type	Stelrad UIN	Watts*	Btu/hr*	Heating Zone
Rad1	Living / Dining	K2 - 600mm High x 900mm	143787	1559	5321	Zone 1
Rad2	W/C	K1 - 450mm High x 400mm	143680	302	1031	Zone 1
Rad3	Hall	K2 - 600mm High x 500mm	143783	866	2956	Zone 1
Rad4	Landing	K1 - 450mm High x 400mm	143680	302	1031	Zone 1
Rad5	Bed 1	K1 - 450mm High x 700mm	143683	529	1805	Zone 2
Rad6	Bed 2	K1 - 450mm High x 600mm	143682	454	1550	Zone 2
Rad7	Bath	K1 - 600mm High x 400mm	143746	392	1338	Zone 2
Rad8	Ensuite	K1 - 600mm High x 400mm	143746	392	1338	Zone 2

ANCILLARY EQUIPMENT - COMBI BOILER ZONED

Boiler Type	Ideal Logic ESP1 35 [SAP ref: 17929]
Rated Heat Output	35kW
Stand Off Kit	Required - Part No. 211333 (inc piping)
Plastic Pipework	Pipework and fittings by Hepworth Hep 20
Heating Pump	Included with Boiler
Programmer	Danfoss x2
Room Thermostat	Programmable room stat as above
T.R.V.s	Pegler Mistral II TRVs to all radiators except rooms with room thermostats
Motorised Valves	Danfoss 22mm heating zone valve x2
Radiator Valves	Pegler Mercia
Weather Compensator	Ideal ref: 208917
Cleaner and Inhibitor	Adey MCI + inhibitor 500ml. Adey MC3 + cleaner 500ml. In accordance with the manufacturers instructions, and BS 7593:1992
Automatic By-Pass Valve	Myson automatic by-pass valve or equal and approved
Scale Inhibitor	Adey Magnascale 15; product number SRI-03-07978 (where required)
DHW Expansion	Ideal DHW expansion vessel kit (if required)
Additional Kits	Weather compensation kit (if required) Frost pipe stat (if required) Adey Magnaclean filter (if approved)

1. This system has been designed in accordance with CIBSE, BS Standards, The Building Regulations, NHBC Technical Standards and the clients own specification, where applicable, at the time of design to the temperatures specified and operating under continuous operation. However, to maintain these temperatures during extreme conditions it may be necessary to provide a supplementary heat source.

2. It is the responsibility of the installer to fully complete the Ideal Group Benchmark Installation, Commissioning and Servicing Record Log Book provided with the boiler.

3. The installation MUST comply with the current edition of the Building Regulations, all Codes of Practice, British Standards & the boiler installations instructions provided with the boiler.

4. The Design is based upon drawings and information received and therefore it's accuracy and performance is dependant on that information being correct.

5. Where boilers are to be located in cupboards / kitchen units these may have to be ventilated. See the specific boiler installation instructions and the British Standard 5440 : Part 2 :2000.

6. The flues shown on the drawing are to be used as a guide only with the terminal positions to comply with British Standard and Building Regulations. Where twin pipe flue and / or extended runs of flue are to be used the types & exact runs are to be determined by the installer on site with special attention being taken to ensure the correct gradient of the flue is maintained.

7. All radiators / towel rails to be securely fitted with the brackets provided & with a minimum clearance beneath the emitter of at least 100mm and 50mm above. All Radiators with an output exceeding 1500w MUST have a 15mm supply, this will generally be indicated on the drawing.

8. Where applicable, a pre-insulated indirect cylinder manufactured to the relevant British Standards, and a capacity of at least that indicated on the drawing shall be positioned all as shown on the drawing.

9. All pipework to be laid to fall to allow ease of draining and venting with air vents at all high points and drain cocks at all low points.

10. The design for the DHW is based upon sufficient mains cold water flow and pressure to enable correct operation of the system. If this is insufficient then a suitable accumulator and pressure booster pump may need to be fitted. A water softener may also need to be fitted and this needs to be checked on commissioning and installation of the system.

11. When the system requires a pressurisation unit the size and type shall be as indicated on the drawing. All the equipment shall be installed in accordance with the manufacturers specific installation instructions to ensure the correct operation of the equipment.
12. All pipework to be insulated in accordance with the Building Regulations & British Standards, with specific attention being given to pipework in unheated areas such as roof spaces and garages.

13. Boilers that are to be used in the high efficiency mode must have the condensate pipework and safety discharge pipe installed in accordance with the installation instructions provided with the boiler.

14. All the ancillary equipment specified must be installed to the manufacturers own installation instructions.

15. All Plumbing fittings & outlets to be fitted in accordance with the manufacturers instruction and be fitted with isolating / regulating valves.

16. All notching & drilling of floor joists to be carried out in accordance with BS 12828:2003, Figure NA.1 - Limitations on notching and drilling in structural joists.

17. The Ideal Design Service (BH) recommend all joints that are to be soldered should be made using a flux that is sparingly applied. All residue must be flushed out of the system before commissioning using a chemical cleanser. All as required by British Gas Specification for Wet Central Heating Systems.

18. The heating system must be treated with a corrosion inhibitor used in accordance with manufacturers instructions.

19. The boiler shall be commissioned all in accordance with the installation instructions provided with the boiler. The system shall be balanced by regulating the flow rate to ensure a 20°C difference across the boiler. On each radiator the lockshield valve is to be adjusted to give a 20°C drop across the emitter.

20. As some of these items may be heavy, reference should be made to the installers own CDM requirements for lifting and installing of this equipment. Care should also be taken when handling the boiler insulation panels which may cause irritation to the skin. No asbestos, mercury or CFCs are included in any part of the boiler or its manufacture.

21. This drawing has been prepared by Ideal Group and remains their sole copyright and it must not be altered or amended in any form without the written consent of the Ideal Group. It is also supplied on the understanding that it will be treated as confidential and will only be used by our client or their nominees for the purpose of installing the equipment specified.

Revision Schedule		
Rev	Date	Description
H	07 Oct 2020	See Amendment Schedule

MECHANICAL

Bellway

www.bellway.co.uk

The Artisan Collection

2018 Issue

Working Drawings

The Potter

PO-2B-2S-AT

769 ft² | 2b Semi/Ter | All Traditional Variants

Heating Schedules and Installation Notes

Drawn By

AR

First Issue Date

03 Sep 2018

Scale(s)

Job No

Drg Status

Construction

Revision

H

Drawing No.

A/769/80/AT/09

Project

Do not scale - if in doubt, ask

* N.B. - All wattage and Btu/hr figures are presented with a Δt 50°C.

Lintel Schedule								
Location	Ref	Structural Opening	Lintel Ref	Length	Bearing LHS	Bearing RHS	Padstone	Comments
W/C	L1	460 mm	CG90 / 100	750 mm	145 mm	145 mm	No	
Hall	L2	965 mm	CG90 / 100	1350 mm	192.5 mm	192.5 mm	No	
Kitchen	L3	910 mm	CG90 / 100	1200 mm	145 mm	145 mm	No	Arch Former required for Country Brick Variant only.
Living / Dining	L4	2372.5 mm	CX90 / 100	2700 mm	164 mm	164 mm	No	
Bed 2	L5	1360 mm	CG90 / 100	1650 mm	145 mm	145 mm	No	
Bed 1	L6	1810 mm	CH90 / 100	2100 mm	145 mm	145 mm	No	
Landing	L7	685 mm	CG90 / 100	1050 mm	182.5 mm	182.5 mm	No	Semi Detached/End Tce Properties Only.

Note - refs given are for 100mm cavities. For 125mm cavities, order appropriate alternatives

Revision Schedule		
Rev	Date	Description
H	07 Oct 2020	See Amendment Schedule

Door Schedule - Town Brick											
Door From...	...To	Ref	Structural Height	Structural Width	Door Panel Height	Door Panel Width	Frame	Door Style	Security	Fire	Comments
Hall		D1	2100	965	1960	848	uPVC	Insulated Composite Front Entrance Door - (BBP - Birch). U-value = 0.82W/m ² /°K.	ADQ		
W/C	Hall	D2	2033	904	1981	838	Timber (90 x 25)	Internal Vertical Panel Door			
Hall	Living / Dining	D3	2033	904	1981	838	Timber (90 x 25)	Internal Vertical Panel Door			
Cup'd	Living / Dining	D4	1552	752	1500	686	Timber (90 x 25)	Internal Vertical Panel Door			Note: D4 to be FD30 in terraced properties where there is an internal electric meter.
Landing	Bed 1	D5	2033	828	1981	762	Timber (90 x 25)	Internal Vertical Panel Door			
Bed 1	Ensuite	D7	2033	752	1981	686	Timber (90 x 25)	Internal Vertical Panel Door			
Landing	Bath	D8	2033	752	1981	686	Timber (90 x 25)	Internal Vertical Panel Door			
Landing	Bed 2	D9	2033	828	1981	762	Timber (90 x 25)	Internal Vertical Panel Door			
Cup'd	Bed 2	D10	2033	676	1981	610	Timber (90 x 25)	Internal 6 Panel Door			

CONSTRUCTION

Bellway

www.bellway.co.uk

Bellway Group Technical

Woolsington House , Woolsington
Newcastle upon Tyne NE13 8BF
Tel: 0191 217 0717

Project

The Artisan Collection

2018 Issue

Working Drawings



Drawing Title

The Potter

769 ft² | 2b Semi/Ter | Town Brick
Lintel & Door Schedules







PO-2B-2S-TB

Drawn By AR	First Issue Date 03 Sep 2018	Scale(s)
Job No	Drg Status Construction	Revision H
Drawing No. A/769/90/TB/01		

Do not scale - if in doubt, ask

71.43m² floor area (3 people) requires 35,000mm² minimum total background ventilation area (System 1 Ventilation)

Revision Schedule		
Rev	Date	Description
H	07 Oct 2020	See Amendment Schedule

Window Schedule - Town Brick															
Location	Ref	Window Width		Height	External Cill Size		Hinge Side	Glazing	Toughened Glass?	Escape Hinges?	Security?	M4(2) Req'd?	Controlled Trickle Ventilation	Remarks	Image (not to scale)
		Standard Installation	Check Reveal Installation		Standard Installation	Check Reveal Installation									
W/C	W1	460 mm	490 mm	1050 mm	85	125	Left	Obscure			ADQ		2500 mm ²		
Kitchen	W2	910 mm	940 mm	1050 mm	85	125	Left	Clear			ADQ		5000 mm ²		
Living / Dining	W3	2372.5 mm	2403 mm	2100 mm				Clear	*Toughened Glass reqd below 800mm*		ADQ		10000 mm ²	PVCU French Door with Sidelights French doors with side lights	
Bed 2	W4	1360 mm	1390 mm	1200 mm	85	125		Clear		Yes	ADQ		10000 mm ²	Complete with floating mullion to aid escape Complete with floating mullion to aid escape	
Bed 1	W5	1810 mm	1840 mm	1200 mm	150	225	Outer Sashes	Clear		Yes			10000 mm ²		
Landing	W6	685 mm	715 mm	1200 mm	150	225	Right	Clear					2500 mm ²	Semi Detached/End Tce Properties Only.	
Total Background Ventilation													40000 mm ²		

See Updated Window Schedule on SharePoint for acoustic enhancements

CONSTRUCTION

Bellway

www.bellway.co.uk

Bellway Group Technical

Wooslington House , Wooslington
Newcastle upon Tyne NE13 8BF
Tel: 0191 217 0717

Project

The Artisan Collection
2018 Issue
Working Drawings



Drawing Title

The Potter

PO-2B-2S-TB

769 ft² | 2b Semi/Ter | Town Brick
Window Schedules

Drawn By AR	First Issue Date 03 Sep 2018	Scale(s)
Job No	Drg Status Construction	Revision H
Drawing No. A/769/90/TB/02		

Do not scale - if in doubt, ask

Electrical Switches / Sockets Schedule				
Qty	Description	Manufacturer	Range	Model Number(s)
2	Volex Casa 2 Gang 13A Switched Socket	Volex	Casa	D1500NR
1	Volex Casa 2 Gang 13A Switched Socket Complete with 2x USB Ports 2A, 5v	Volex	Casa	D1500USBNR
Bath				
1	Volex Casa 20VA Dual Volt Shaver Socket	Volex	Casa	D9800NR
Bed 1				
1	Co-Axial TV Module	Volex	Casa	D9978NR
1	Crabtree RJ45 Module Cat 6	Volex	Casa	7177
1	Volex 2 Module Moulded Plate	Volex	Casa	D9062NR
1	Volex Casa 1 Gang 1 Way 10AX Switch SP	Volex	Casa	D1010NR
1	Volex Casa 2 Gang 2 Way 10AX Switch SP	Volex	Casa	D1040NR
1	Volex Casa 2 Gang 13A Switched Socket	Volex	Casa	D1500NR
1	Volex Casa 6A 3 Pole Fan Isolator	Volex	Casa	D1013NR
Bed 2				
1	Volex Casa 1 Gang 1 Way 10AX Switch SP	Volex	Casa	D1010NR
2	Volex Casa 2 Gang 13A Switched Socket	Volex	Casa	D1500NR
Cup'd				
1	BT Master Outlet	Volex	Casa	D9974NR
5	Crabtree RJ45 Module Cat 6	Volex	Casa	7177
1	Distribution Board	Wylex	T.B.C.	
1	Module Blank Piece	Volex	Casa	DG6081NR
1	Terminal Housing ONT and BBU	Huawei	EchoLife HG8110H-20 GPON	BT Code: 092347 Huawei BOM Code: 2311UHY
1	Volex 2 Module Moulded Plate	Volex	Casa	D9062NR
1	Volex 4 Module Moulded Plate	Volex	Casa	D9064NR
2	Volex Casa 2 Gang 13A Switched Socket	Volex	Casa	D1500NR
Hall				
1	230v Optical Smoke Alarm c/w Battery Back Up	Electrium	-	D230OSA
1	Volex Casa 1 Gang 2 Way 10AX Switch SP	Volex	Casa	D1020NR
2	Volex Casa 2 Gang 2 Way 10AX Switch SP	Volex	Casa	D1040NR
1	Volex Casa 2 Gang 13A Switched Socket	Volex	Casa	D1500NR
Kitchen				
1	7 Year Battery CO Alarm XC70-EN	Honeywell	-	XC70EN
1	230v Heat Alarm c/w Battery Back Up	Electrium	-	D230HA
1	Volex Casa 1 Gang 1 Way 10AX Switch SP	Volex	Casa	D1010NR
3	Volex Casa 1 Gang 13A Unswitched Socket	Volex	Casa	D9100NR
1	Volex Casa 2 Gang 13A Switched Socket	Volex	Casa	D1500NR
1	Volex Casa 2 Gang 13A Switched Socket Complete with 2x USB Ports 2A, 5v	Volex	Casa	D1500USBNR
1	Volex Casa 8 Gang Module Grid Plate complete with Volex White Moulded marked switches and blanking plates as required	Volex	Casa	DG3578
1	Volex Casa 13A double-pole switched fused spur connection	Volex	Casa	D1080NR
2	Volex Casa 25A Flex Outlet Plate 3 Terminals	Volex	Casa	D9990NR
1	Volex Casa 45A Double Pole Switch	Volex	Casa	D9713NR
1	Volex Casa Cooker Outlet Plate	Volex	Casa	D9704NR
Landing				
1	230v Optical Smoke Alarm c/w Battery Back Up	Electrium	-	D230OSA
1	Volex Casa 1 Gang 2 Way 10AX Switch SP	Volex	Casa	D1020NR
1	Volex Casa 2 Gang 2 Way 10AX Switch SP	Volex	Casa	D1040NR
1	Volex Casa 2 Gang 13A Switched Socket	Volex	Casa	D1500NR
1	Volex Casa 6A 3 Pole Fan Isolator	Volex	Casa	D1013NR
Living / Dining				
1	BT Secondary Outlet	Volex	Casa	D9984NR
2	Crabtree RJ45 Module Cat 6	Volex	Casa	7177
1	Volex 2 Module Moulded Plate	Volex	Casa	D9062NR
2	Volex Casa 2 Gang 2 Way 10AX Switch SP	Volex	Casa	D1040NR
1	Volex Casa 2 Gang 13A Switched Socket	Volex	Casa	D1500NR
2	Volex Casa 2 Gang 13A Switched Socket Complete with 2x USB Ports 2A, 5v	Volex	Casa	D1500USBNR
1	Volex Lounge / Media Plate (VX1590WH) c/w 2no 2-gang 13A sockets; Flush Box (SB695). Top Panel - 2no Satellite Output Modules (D9989NR), 1no Co-Axial TV Module (D9978NR). Lower Panel - 1no Single Module Blank Plate (DG6081NR), 2no Crabtree RJ45 Module Cat 6 (7177)	Volex	Casa	VX1590WH, c/w 2no SB695, 2no D9989NR, 1no D9978NR, 1no DG6081NR and 2no 7177

Lighting Schedule					
Room	Qty	Description	Manufacturer	Range	Model Number(s)
	2	Exterior Up/Down Wall Light with PIR	Deta	Exterior Lighting	L2856LED6
Bath	4	IP65 Fire Rated Dimmable Downlight - White (supplied with dimmable LED lamp (3000K)).	Green Lighting	Downlights	GL-ECO8WH
Bed 1	1	6" Pendant Set C/W Lampholder	Volex	Wiring Accessories	VX6677
Bed 2	1	6" Pendant Set C/W Lampholder	Volex	Wiring Accessories	VX6677
Ensuite	2	IP65 Fire Rated Dimmable Downlight - White (supplied with dimmable LED lamp (3000K)).	Green Lighting	Downlights	GL-ECO8WH
Hall	1	6" Pendant Set C/W Lampholder	Volex	Wiring Accessories	VX6677
Kitchen	4	IP65 Fire Rated Dimmable Downlight - White (supplied with dimmable LED lamp (3000K) AND a fire proof hood / shroud).	Green Lighting	Downlights	GL-ECO8WH with fire proof hood / shroud
Kitchen	1	IP65 Fire Rated Dimmable Downlight - White (supplied with dimmable LED lamp (3000K)).	Green Lighting	Downlights	GL-ECO8WH
Landing	1	6" Pendant Set C/W Lampholder	Volex	Wiring Accessories	VX6677
Living / Dining	2	6" Pendant Set C/W Lampholder	Volex	Wiring Accessories	VX6677
W/C	1	Straight Batten Lampholder	Volex	Wiring Accessories	D9215HONR

Extract Schedule						
Room	Qty	Description	Manufacturer	Range	Model No(s)	Terminal
Bath	1	Axial fan with a flow rate of up to 117m³/hr (32 l/s). IPX4 rated.	Airflow	iCON 30	72591601	Airbrick Terminal
Ensuite	1	Axial fan with a flow rate of up to 117m³/hr (32 l/s). IPX4 rated.	Airflow	iCON 30	72591601	Airbrick Terminal
Kitchen	1	Kitchen extractor fan / hood	-	-	-	Standard Wall Terminal

Revision Schedule		
Rev	Date	Description
H	07 Oct 2020	See Amendment Schedule

CONSTRUCTION

Bellway

www.bellway.co.uk

Bellway Group Technical

Wooslington House , Wooslington
Newcastle upon Tyne NE13 8BF
Tel: 0191 217 0717

Project

The Artisan Collection

2018 Issue

Working Drawings



Drawing Title

The Potter

769 ft² | 2b Semi/Ter | All Variants
Electrical Take Off

PO-2B-2S-0

Drawn By AR	First Issue Date 03 Sep 2018	Scale(s)
Job No	Drg Status Construction	Revision H
Drawing No. A/769/95/0/02		

Do not scale - if in doubt, ask

wavin

Wavin Osma Soil pipes P/E

DN	Diameter		Length (total)	Article Nr.	Article Descr.
	Size	Outside			
OsmaS PVC - U pipes, Grey RAL7100, ø110/160, L=4m max					
0	110 mmø	110.0 mm	11.5 m	4S073G	OsmaS PVC-U Pipe GY 110 L=3 P/E
0	110 mmø	110.0 mm	3.7 m	4S074G	OsmaS PVC-U Pipe GY 110 L=4 P/E

wavin

Wavin Osma Waste ABS pipes

DN	Diameter		Length (total)	Article Nr.	Article Descr.
	Size	Outside			
OsmaW ABS pipes, White RAL9100, ø32/40/50, Lmax=3m					
32	32 mmø	36.1 mm	2.7 m	4Z073W	OsmaW ABS Pipe WT 32 L=3 P/E
40	40 mmø	42.7 mm	1.0 m	5Z073W	OsmaW ABS Pipe WT 40 L=3 P/E

<div><div><div></div><div>wavin</div></div></div> <div>Wavin Osma Pipe Fittings & Accessories BOM</div>		
Nr	Article Nr.	Product Description
OSMA CS PVC SW double socket		
1	4S104E	OsmaS PVC-U Double Socket E 110 D/SW

OSMAS Bend		
6	4S361G	OsmaS PVC-U Bend 90° GY 110 S/SW

OSMAS PVC SW double socket		
2	4S104G	OsmaS PVC-U Double Socket GY 110 D/SW

OSMAS PVC-SW 1 bosspipe		
2	4S484G	OsmaS PVC-U Bossed Pipe GY 110x40 D/SW
1	4S483G	OsmaS PVC-U Bossed Pipe GY 110x32 D/SW

OSMAS PVC-SW bossed cornerbranch		
1	4S491G	OsmaS PVC-U Cor Br 90° OG 110x110 SW/S

OSMAS PVC-SW reducer		
1	4S496E	OsmaS PVC-U Reducer OG 110x50 SW/S

OSMAT PP Bath Trap		
1	5V846W	OsmaT PP Bath Trap 76mm Seal 40

OSMAT PP Bottle Trap 76mm WT 32		
2	4V812W	OsmaT PP Bottle Trap 76mm WT 32

OSMAW ABS-SW Bend		
3	4Z160W	OsmaW ABS Knuckle Bend 90° WT 32
2	5Z160W	OsmaW ABS Knuckle Bend 90° WT 40
2	5Z163W	OsmaW ABS Bend 45° WT 40

OSMAW ABS-SW swept branch		
1	5Z190W	OsmaW ABS Tee 90° WT 40x40

OSMAW PVC-SW reducer eccentric		
1	2M458E	OsmaW PVC-C Reducer OG 50x32

26

Revision Schedule		
Rev	Date	Description
H	07 Oct 2020	See Amendment Schedule

CONSTRUCTION

Bellway

www.bellway.co.uk

Bellway Group Technical

Woolsington House , Woolsington
Newcastle upon Tyne NE13 8BF
Tel: 0191 217 0717

Project

The Artisan Collection

2018 Issue

Working Drawings

Drawing Title

The Potter

769 ft² | 2b Semi/Ter | All Variants
Soil, Waste & Pipe Accessories

PO-2B-2S-0

Drawn By AR	First Issue Date 03 Sep 2018	Scale(s)
Job No	Drg Status Construction	Revision H
Drawing No. A/769/95/0/03		

Do not scale - if in doubt, ask