

[illegible]

COMPANY NAME		DRAWING REFERENCE	0	1	2	3	4	5	6	7	8	9	10	11	LATEST REVISION NOTE
Structural Engineers	BETTS_EG_AMBY_DM	-													
Structural Calculations	BETTSCALCS_EG_AMBY_DM	-													
Bison	BISON_EG_AMBY_DM	-													
Catnic	CATNIC_EG_AMBY_DM	-													
Donaldson	DTE_EG_AMBY_DM	-													
Envirovent	ENVIRO_EG_AMBY_DM	-													
Jablite	JABLITE_EG_AMBY_DM	-													
James Jones	JJI_EG_AMBY_DM	-													
Keystone	KEYSTONE_EG_AMBY_DM	-													
Moores	MOORES_EG_AMBY_DM	-													
Myson	MYSON_EG_AMBY_DM	-													
Symphony	SYM_EG_AMBY_DM	-													
HERITAGE - REDROW -		March 2025													

ARCH
REF:

EG_AMBS_DM.1 -

1144 ft²

106.32 m²

Amberley Special

Window Schedule						
Ref	Frame Width	Frame Height	Int Block Opening	Comments	P1A - Glazing	PAS 24 - Locking
W01	1835	1640	1845		-	Yes
W02	1835	1640	1845		-	Yes
W03	1273	1190	1283		-	Yes
W04	1273	1640	1283		-	Yes
W05	1835	1190	1845	ESC	-	-
W06	1273	890	1283	OBS	-	-
W07	1835	1190	1845	ESC	-	-
W08	1273	1190	1283	ESC	-	-
W09	935	1040	945		-	-
W10	1273	1190	1283	OBS	-	-

REFER TO TM59 CALCULATION FOR OPENINGS REMOVING EXCESS HEAT. ALL BEDROOM WINDOWS DESIGNED WITH OPENINGS TO 1.1M ABOVE FFL FOR MEANS OF ESCAPE WITH A BUILD TOLERANCE OF +0/-100. WINDOWS WITH LOWER OPENING HEIGHTS ARE EXCLUDED FROM TM59 CALCULATION AND REQUIRED FOR MEANS OF ESCAPE.

Door Schedule - External						
Ref	Frame Width	Int Block Opening	Opening Height	Model	P1A - Glazing	PAS 24 - Locking
D01	1835	1845	2250	HED02 - D01	Yes	Yes
D02	2475	2485	2250	HRD16	Yes	Yes
D03	935	975	2250	HRD01	Yes	Yes

Door Schedule - Internal				
Ref	Width	Height	Fire Rating	Code
D04	900	2150		HID2
D05	900	2150		HID2
D06	900	2150		HID2
D07	900	2150		HID2
D08	825	2150		HID3
D09	825	2150		HID3
D10	825	2150		HID3
D11	745	2150		HID4
D12	825	2150		HID3
D13	825	2150		HID3
D14	825	2150		HID3

WALL LEGEND

WALL TYPE	SIZE (mm)	STRENGTH (N/mm²)	DENSITY (Kg/m³)	LAMBDA (ι)
BLOCKWORK	100	3.6	600	0.15
40dB STUDWORK	63 (88)	-	-	-

NOTE: ENGINEERING SPREADER BRICK CENTERED UNDER JOIST TO HAVE MINIMUM CRUSHING STRENGTH OF 75N/mm ∴ TOP LEVEL TO BE AT 2475mm ABOVE FFL

	LOCATION AND DIRECTION OF OPTIONAL FLOOR TILING
--	---

	MAN HANDLING- STEEL AND LINTEL	SE MECHANICAL EQUIPMENT, TWO MAN LIFT AND TRAIN IN KINETIC HANDLING SEE SCHEDULE FOR WEIGHT.
--	--------------------------------	--

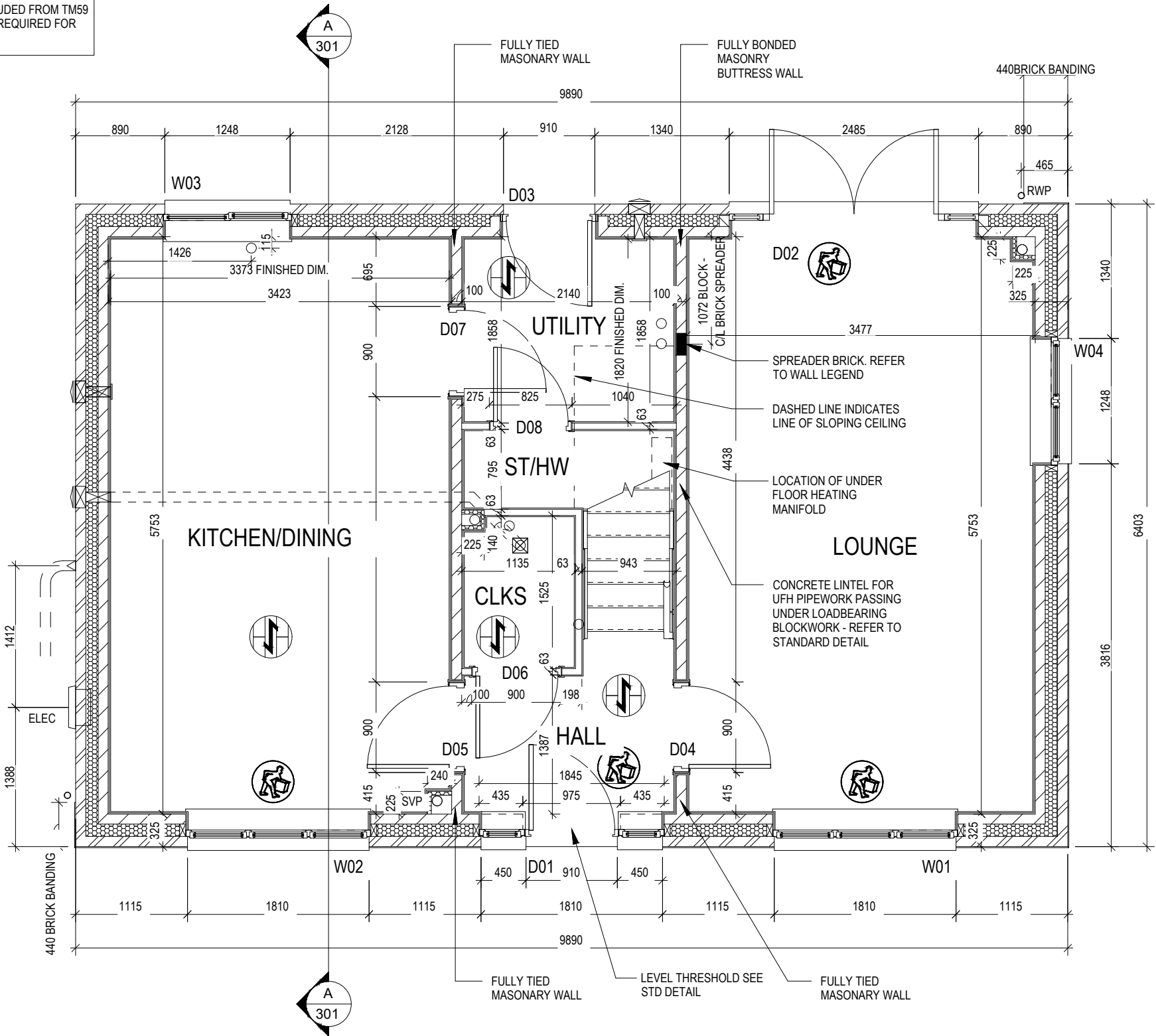

Structural Layout Ground Floor

Dwg No 201
DCC 1
Scale 1 : 50
Date Mar 2025
Dwg Rev -

This drawing is subject to copyright and not scale off this drawing

Window Schedule						
Ref	Frame Width	Frame Height	Int Block Opening	Comments	P1A - Glazing	PAS 24 - Locking
W01	1835	1640	1845		-	Yes
W02	1835	1640	1845		-	Yes
W03	1273	1190	1283		-	Yes
W04	1273	1640	1283		-	Yes
W05	1835	1190	1845	ESC	-	-
W06	1273	890	1283	OBS	-	-
W07	1835	1190	1845	ESC	-	-
W08	1273	1190	1283	ESC	-	-
W09	935	1040	945		-	-
W10	1273	1190	1283	OBS	-	-

REFER TO TM59 CALCULATION FOR OPENINGS REMOVING EXCESS HEAT. ALL BEDROOM WINDOWS DESIGNED WITH OPENINGS TO 1.1M ABOVE FFL FOR MEANS OF ESCAPE WITH A BUILD TOLERANCE OF +0/-100. WINDOWS WITH LOWER OPENING HEIGHTS ARE EXCLUDED FROM TM59 CALCULATION AND REQUIRED FOR MEANS OF ESCAPE.

Door Schedule - Internal				
Ref	Width	Height	Fire Rating	Code
D04	900	2150		HID2
D05	900	2150		HID2
D06	900	2150		HID2
D07	900	2150		HID2
D08	825	2150		HID3
D09	825	2150		HID3
D10	825	2150		HID3
D11	745	2150		HID4
D12	825	2150		HID3
D13	825	2150		HID3
D14	825	2150		HID3

WALL LEGEND

WALL TYPE	SIZE (mm)	STRENGTH (N/mm²)	DENSITY (Kg/m³)	LAMBDA (I)
BLOCKWORK	100	3.6	600	0.15
40dB STUDWORK	63 (88)	-	-	-

NOTE: ENGINEERING SPREADER BRICK CENTERED UNDER JOIST TO HAVE MINIMUM CRUSHING STRENGTH OF 75N/mm :. TOP LEVEL TO BE AT 2475mm ABOVE FFL

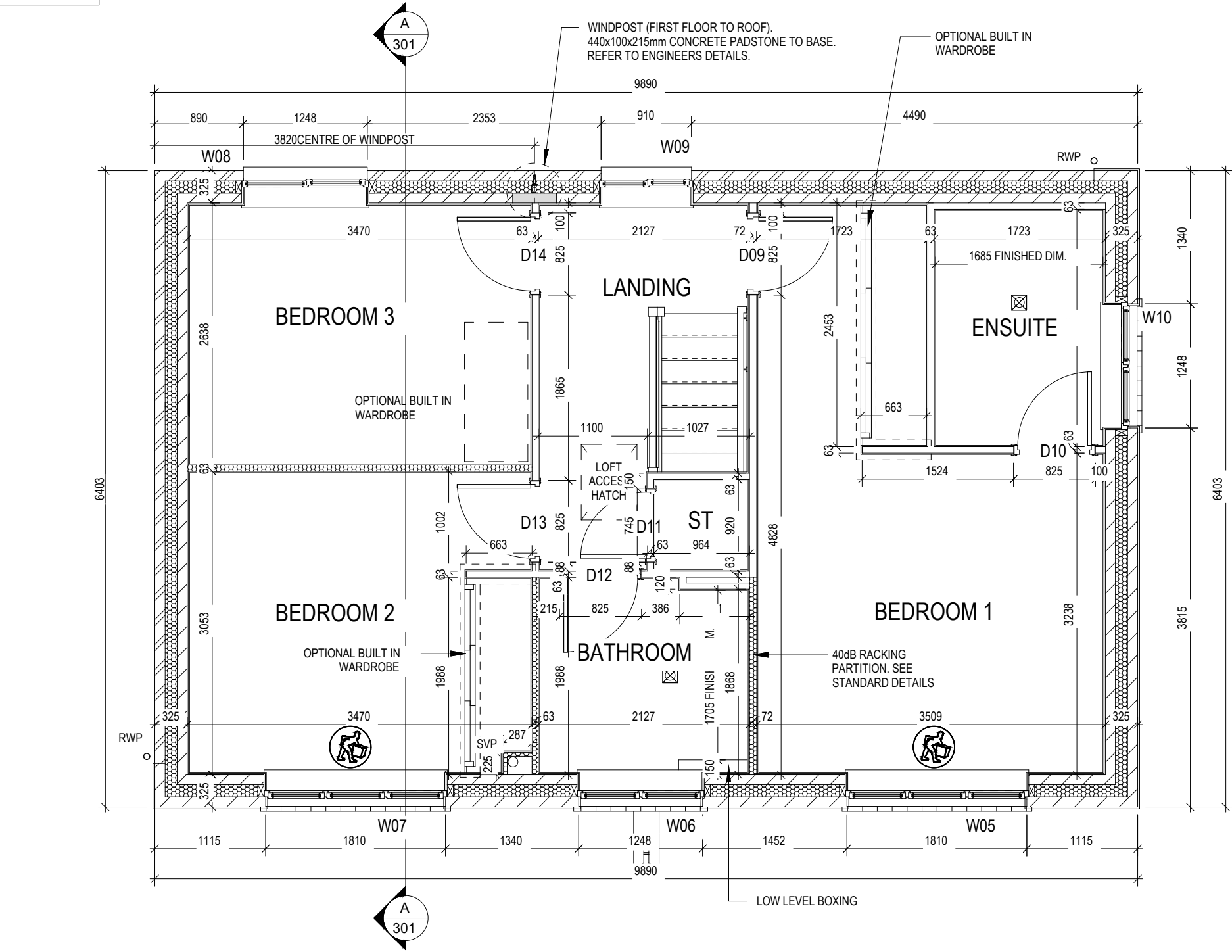

MAN HANDLING- STEEL AND LINTEL

SE MECHANICAL EQUIPMENT, TWO MAN LIFT AND TRAIN IN KINETIC HANDLING SEE SCHEDULE FOR WEIGHT.

Amberley Special G SERIES

Structural Layout First Floor

Dwg No 202

DCC 1

Scale 1 : 50

Date Mar 2025

Dwg Rev -

REDROW

This drawing must be read in conjunction with relevant Redrow specifications, standard details & structural calculations. All dimension are taken from face of Brick/Block & Studwork. This drawing is subject to copyright and not scale off this drawing

Window Schedule						
Ref	Frame Width	Frame Height	Int Block Opening	Comments	P1A - Glazing	PAS 24 - Locking
W01	1835	1640	1845		-	Yes
W02	1835	1640	1845		-	Yes
W03	1273	1190	1283		-	Yes
W04	1273	1640	1283		-	Yes
W05	1835	1190	1845	ESC	-	-
W06	1273	890	1283	OBS	-	-
W07	1835	1190	1845	ESC	-	-
W08	1273	1190	1283	ESC	-	-
W09	935	1040	945		-	-
W10	1273	1190	1283	OBS	-	-

REFER TO TM59 CALCULATION FOR OPENINGS REMOVING EXCESS HEAT. ALL BEDROOM WINDOWS DESIGNED WITH OPENINGS TO 1.1M ABOVE FFL FOR MEANS OF ESCAPE WITH A BUILD TOLERANCE OF +/-100. WINDOWS WITH LOWER OPENING HEIGHTS ARE EXCLUDED FROM TM59 CALCULATION AND REQUIRED FOR MEANS OF ESCAPE.

Door Schedule - External						
Ref	Frame Width	Int Block Opening	Opening Height	Model	P1A - Glazing	PAS 24 - Locking
D01	1835	1845	2250	HED02 - D01	Yes	Yes
D02	2475	2485	2250	HRD16	Yes	Yes
D03	935	975	2250	HRD01	Yes	Yes

Door Schedule - Internal				
Ref	Width	Height	Fire Rating	Code
D04	900	2150		HID2
D05	900	2150		HID2
D06	900	2150		HID2
D07	900	2150		HID2
D08	825	2150		HID3
D09	825	2150		HID3
D10	825	2150		HID3
D11	745	2150		HID4
D12	825	2150		HID3
D13	825	2150		HID3
D14	825	2150		HID3

WALL LEGEND

WALL TYPE	SIZE (mm)	STRENGTH (N/mm²)	DENSITY (Kg/m³)	LAMBDA (ι)
BLOCKWORK	100	3.6	600	0.15
40dB STUDWORK	63 (88)	-	-	-

NOTE: ENGINEERING SPREADER BRICK CENTERED UNDER JOIST TO HAVE MINIMUM CRUSHING STRENGTH OF 75N/mm ˆ. TOP LEVEL TO BE AT 2475mm ABOVE FFL

	LOCATION AND DIRECTION OF OPTIONAL FLOOR TILING
--	---

	MAN HANDLING- STEEL AND LINTEL
	SE MECHANICAL EQUIPMENT, TWO MAN LIFT AND TRAIN IN KINETIC HANDLING SEE SCHEDULE FOR WEIGHT.

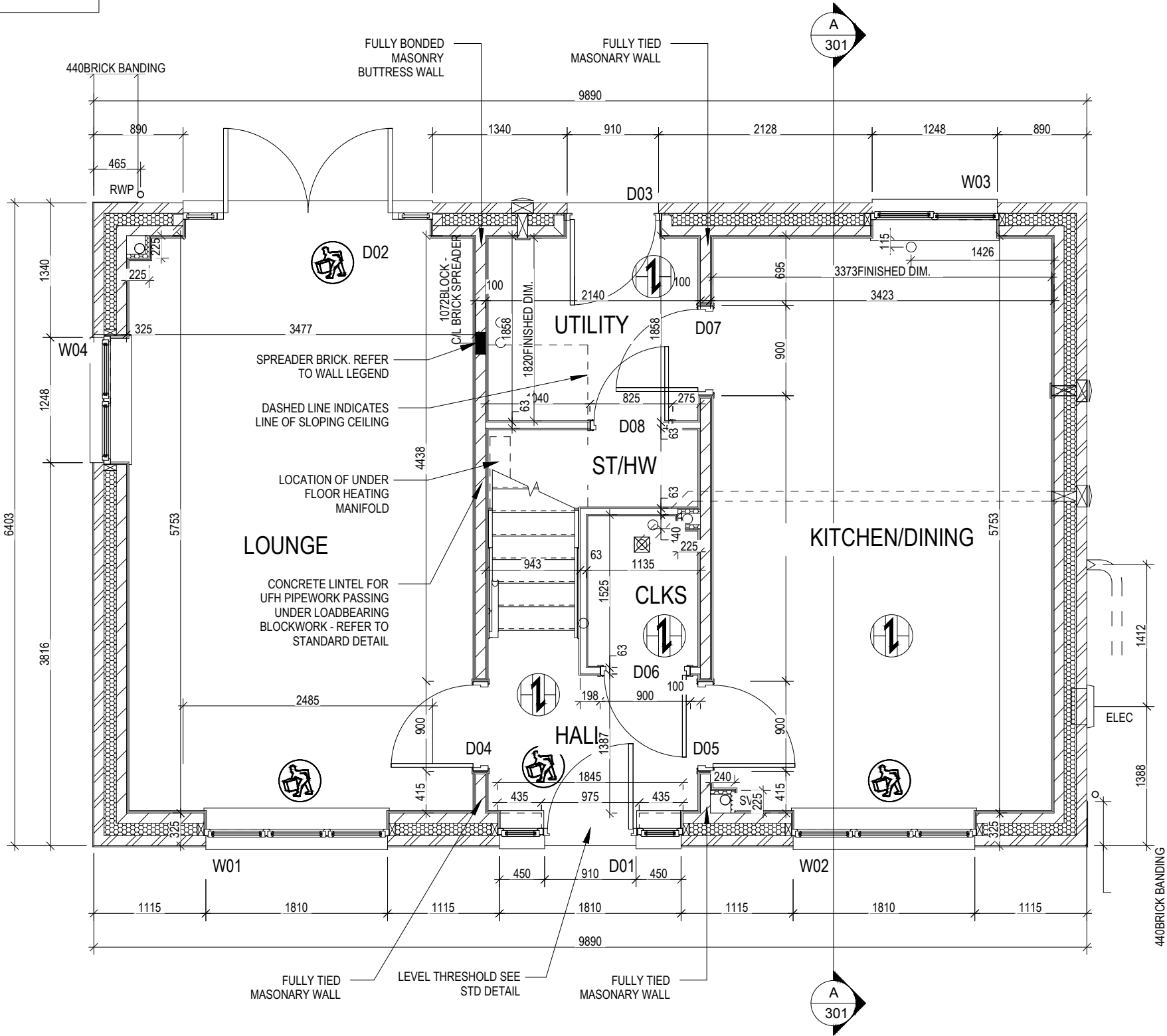

OPPOSITE

Amberley
Special
G SERIES

Structural Layout Ground
Floor - Opp

Dwg No
1
211

DCC
1

Scale
1 : 50

Date
Mar 2025

Dwg Rev
-

This drawing must be read in conjunction with relevant Redrow specifications, standard details & structural calculations. All dimension are taken from face of Brick/Block & Studwork. This drawing is subject to copyright and Not Scale Off This Drawing

Window Schedule						
Ref	Frame Width	Frame Height	Int Block Opening	Comments	P1A - Glazing	PAS 24 - Locking
W01	1835	1640	1845		-	Yes
W02	1835	1640	1845		-	Yes
W03	1273	1190	1283		-	Yes
W04	1273	1640	1283		-	Yes
W05	1835	1190	1845	ESC	-	-
W06	1273	890	1283	OBS	-	-
W07	1835	1190	1845	ESC	-	-
W08	1273	1190	1283	ESC	-	-
W09	935	1040	945		-	-
W10	1273	1190	1283	OBS	-	-

REFER TO TM59 CALCULATION FOR OPENINGS REMOVING EXCESS HEAT. ALL BEDROOM WINDOWS DESIGNED WITH OPENINGS TO 1.1M ABOVE FFL FOR MEANS OF ESCAPE WITH A BUILD TOLERANCE OF +0/-100. WINDOWS WITH LOWER OPENING HEIGHTS ARE EXCLUDED FROM TM59 CALCULATION AND REQUIRED FOR MEANS OF ESCAPE.

Door Schedule - Internal				
Ref	Width	Height	Fire Rating	Code
D04	900	2150		HID2
D05	900	2150		HID2
D06	900	2150		HID2
D07	900	2150		HID2
D08	825	2150		HID3
D09	825	2150		HID3
D10	825	2150		HID3
D11	745	2150		HID4
D12	825	2150		HID3
D13	825	2150		HID3
D14	825	2150		HID3

WALL LEGEND

WALL TYPE	SIZE (mm)	STRENGTH (N/mm²)	DENSITY (Kg/m³)	LAMBDA (I)
BLOCKWORK	100	3.6	600	0.15
40dB STUDWORK	63 (88)	-	-	-

NOTE: ENGINEERING SPREADER BRICK CENTERED UNDER JOIST TO HAVE MINIMUM CRUSHING STRENGTH OF 75N/mm ∴ TOP LEVEL TO BE AT 2475mm ABOVE FFL

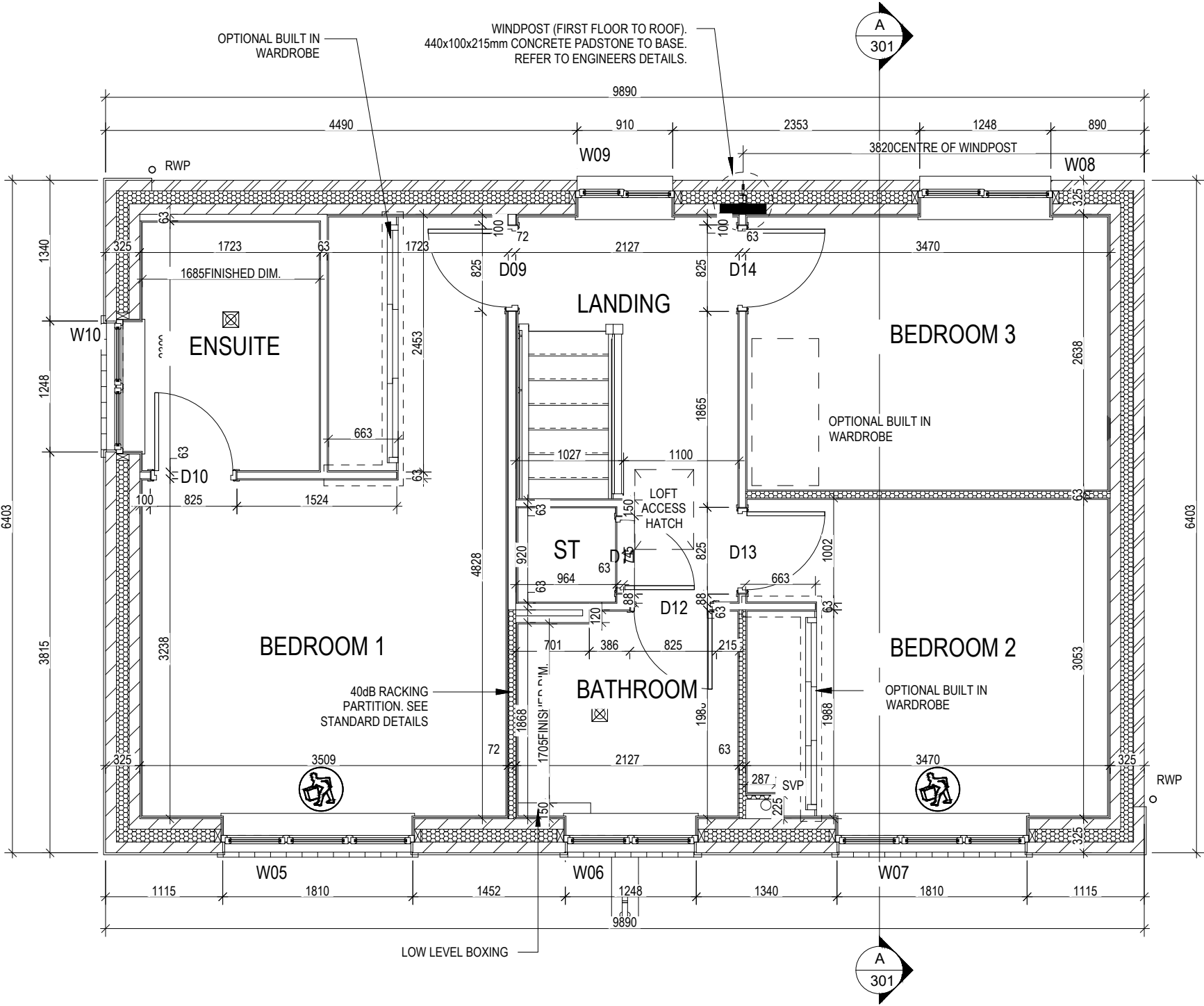

MAN HANDLING- STEEL AND LINTEL

SE MECHANICAL EQUIPMENT, TWO MAN LIFT AND TRAIN IN KINETIC HANDLING SEE SCHEDULE FOR WEIGHT.

OPPOSITE

Amberley
Special
G SERIES

Structural Layout First Floor
- Opp

Scale 1 : 50
DCC 1
Dwg No 212
Date Mar 2025
Dwg Rev -

REDROW

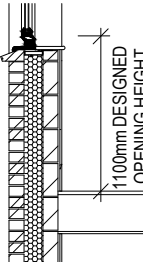

PART 'O' COMPLIANCE DIAGRAM Scale: 1:50

REFER TO TM59 CALCULATION FOR OPENINGS REMOVING EXCESS HEAT. ALL BEDROOM WINDOWS DESIGNED WITH OPENINGS TO 1.1M ABOVE FFL FOR MEANS OF ESCAPE WITH A BUILD TOLERANCE OF +0/-100. WINDOWS WITH LOWER OPENING HEIGHTS ARE EXCLUDED FROM TM59 CALCULATION AND REQUIRED FOR MEANS OF ESCAPE.

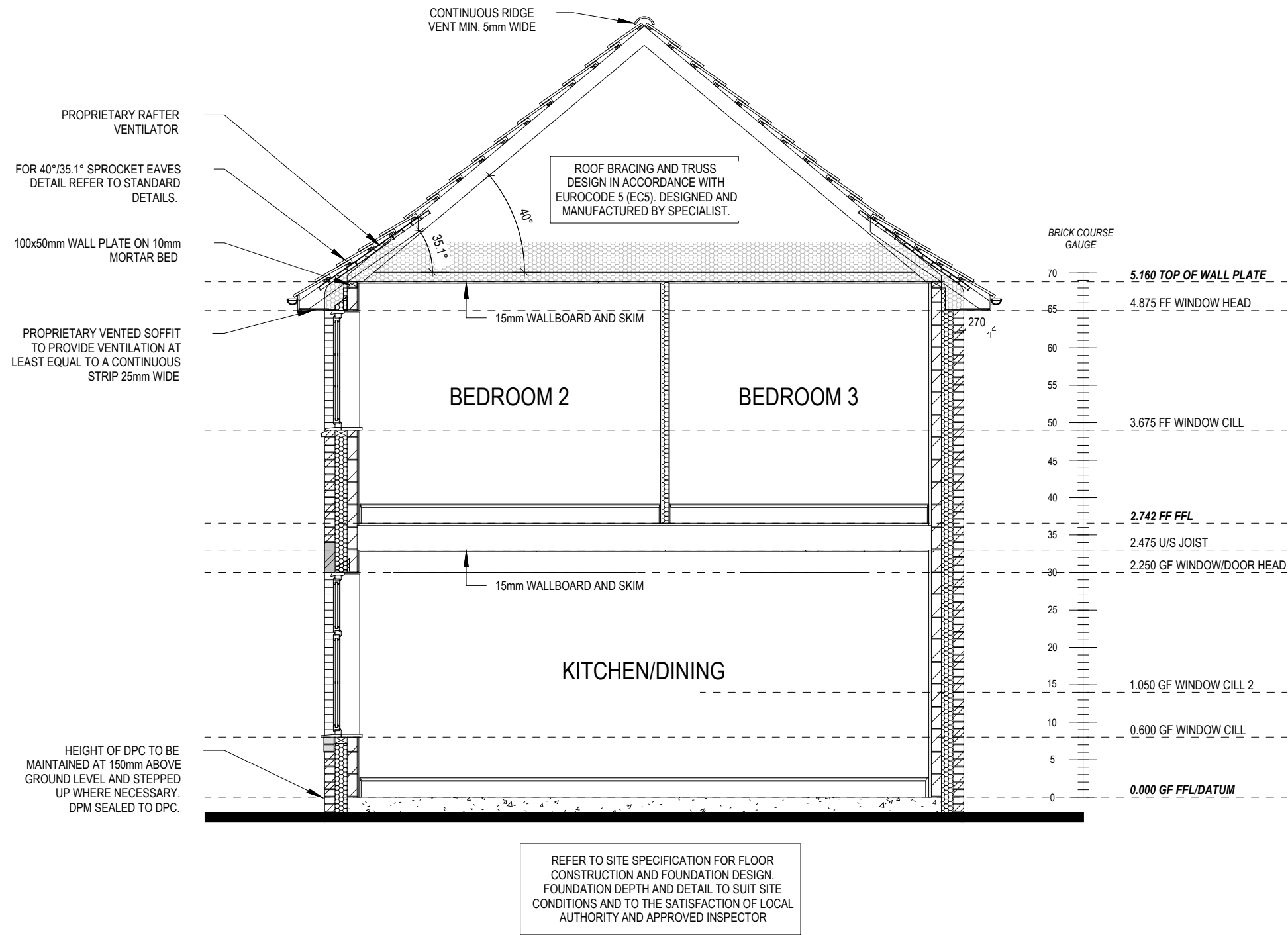

SECTION A-A
Scale: 1 : 50



Amberley
Special
G SERIES

Section A-A

Scale	DCC	Dwg No	Dwg Rev
1 : 50	1	301	-
Date	Mar 2025		

This drawing must be read in conjunction with relevant Redrow specifications, standard details & structural calculations. All dimension are taken from face of Brick/Block & Studwork. This drawing is subject to copyright. Not Scale Off This Drawing

REFER TO TM59 CALCULATION FOR OPENINGS REMOVING EXCESS HEAT. ALL BEDROOM WINDOWS DESIGNED WITH OPENINGS TO 1.1M ABOVE FFL FOR MEANS OF ESCAPE WITH A BUILD TOLERANCE OF +0/-100. WINDOWS WITH LOWER OPENING HEIGHTS ARE EXCLUDED FROM TM59 CALCULATION AND REQUIRED FOR MEANS OF ESCAPE.

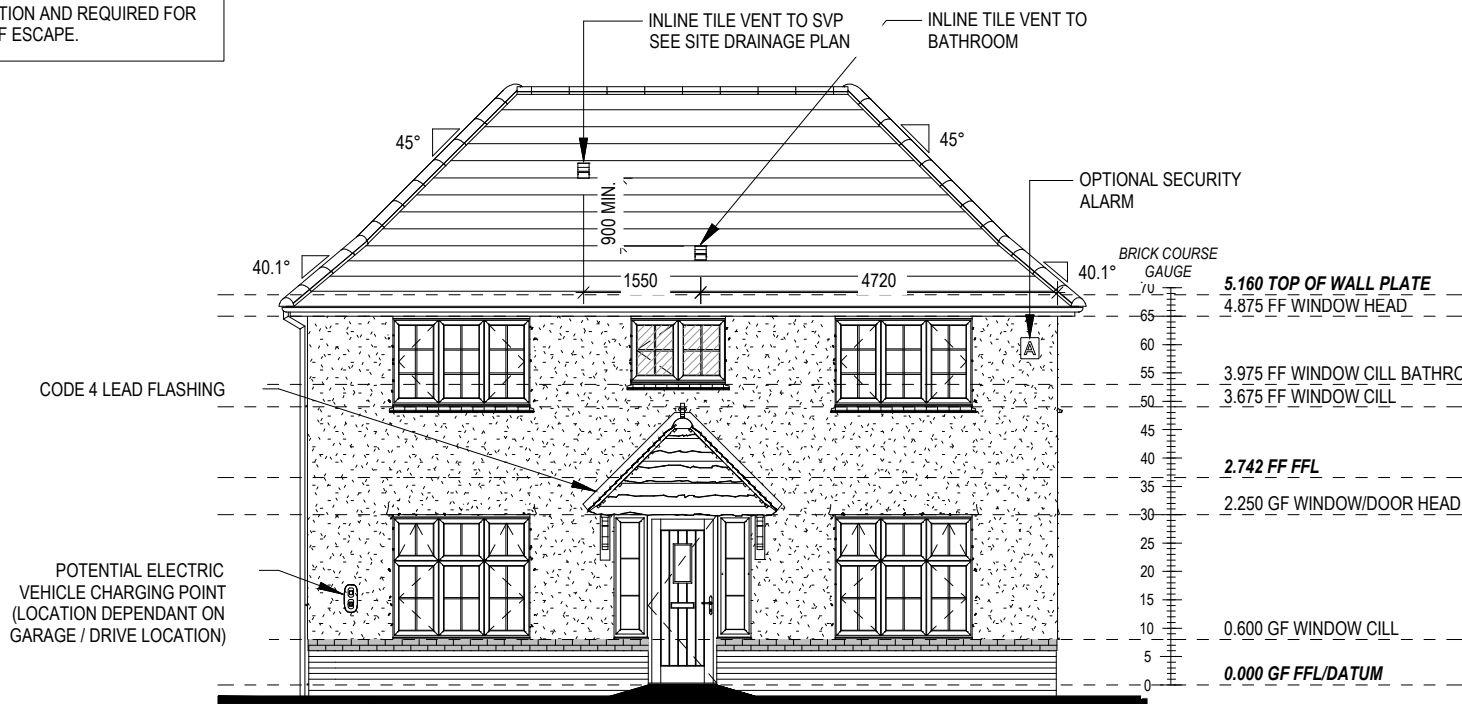

FRONT ELEVATION

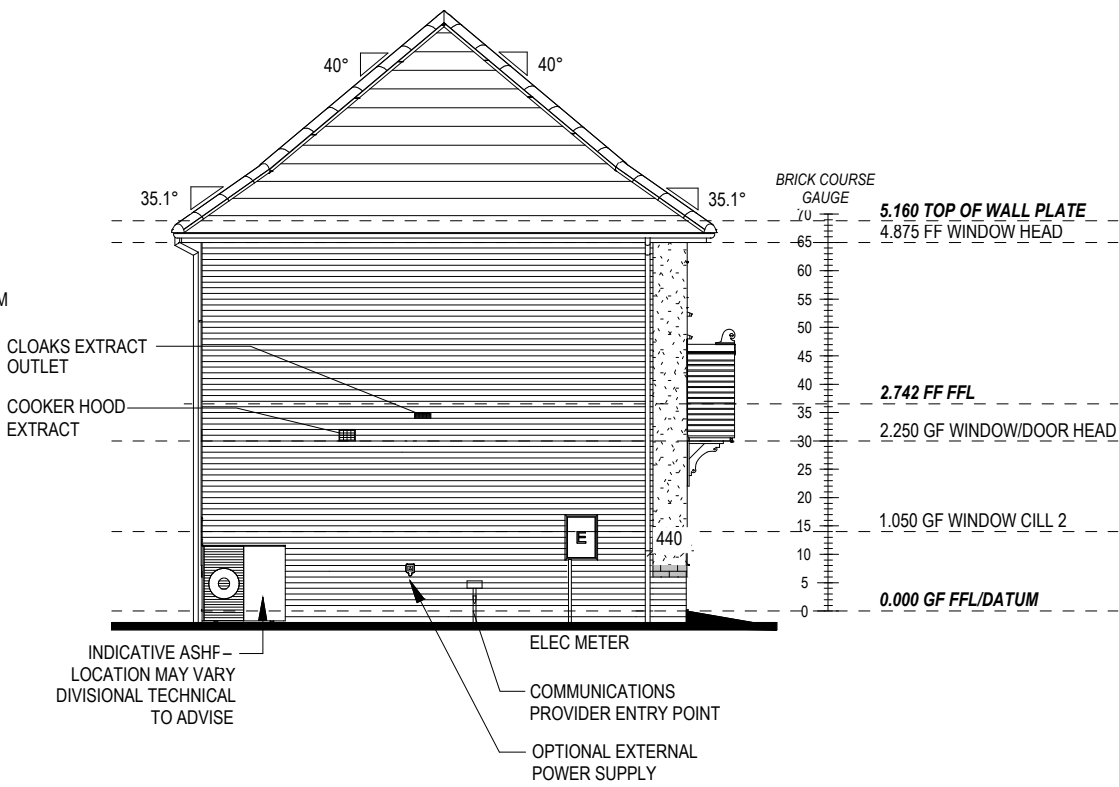

SIDE ELEVATION

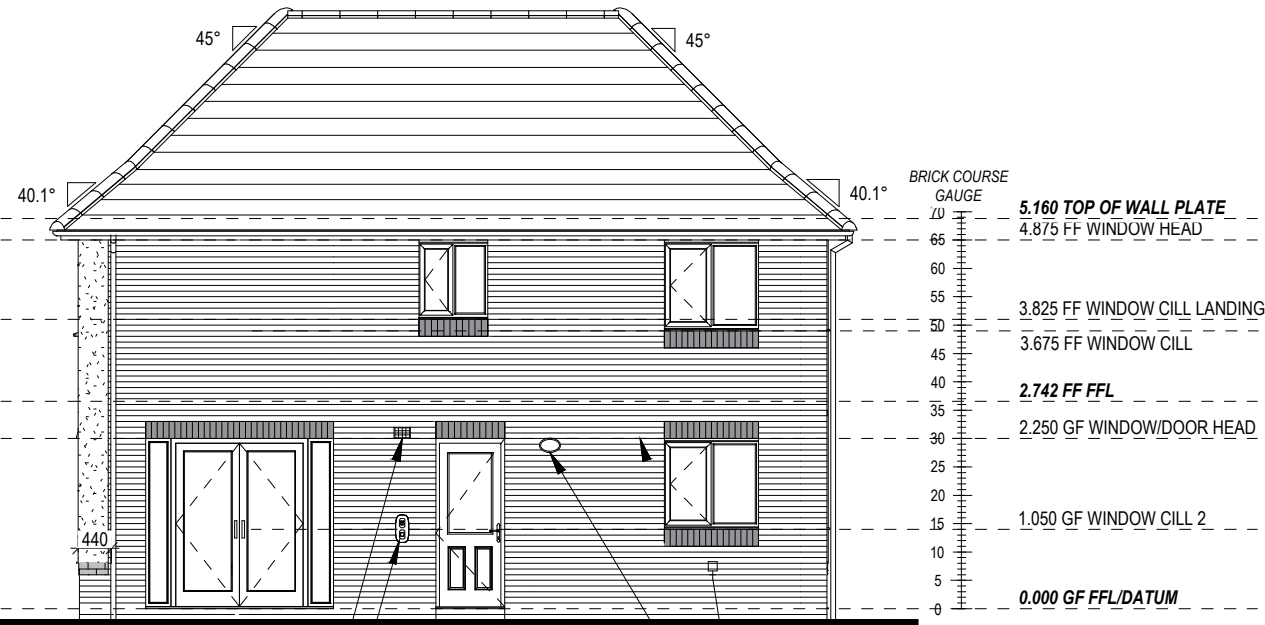

REAR ELEVATION

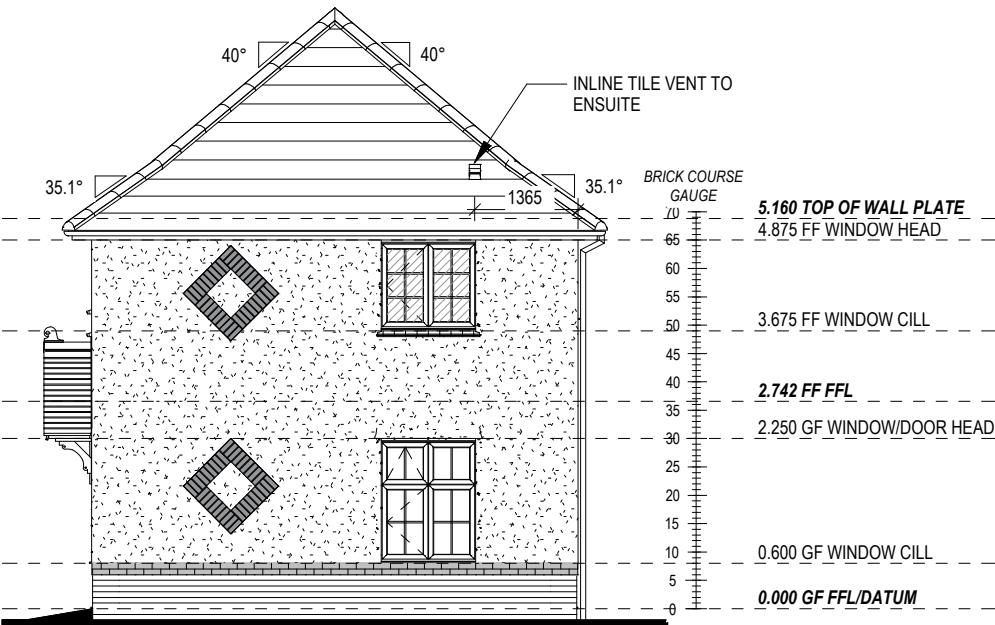

SIDE ELEVATION

Amberley
Special
G SERIES

Elevations A1

Scale 1 : 100
DCC 1
Dwg No 402
Date Mar 2025
Dwg Rev -



This drawing must be read in conjunction with relevant Redrow specifications, standard details & structural calculations. All dimensions are taken from face of Brick/Block & Studwork. This drawing is subject to copyright and not scale off this drawing

STAIRS SPECIFICATION
FLOOR - FLOOR = 2742mm
RISE = 13No. @ 210.9mm (220mm Max)
GOING = 235mm (220mm Min)
STRING - STRINC = SEE DWG
PITCH = 41.9°
STRINGER = 32 x 250mm
NEWEL POST = 92 x 92mm

HANDRAIL 900mm ABOVE NOSING LINE
BALUSTRADE 900mm ABOVE LANDING FLOOR LEVEL
VERTICAL BALUSTERS 99mm MAX CLEAR BETWEEN EACH

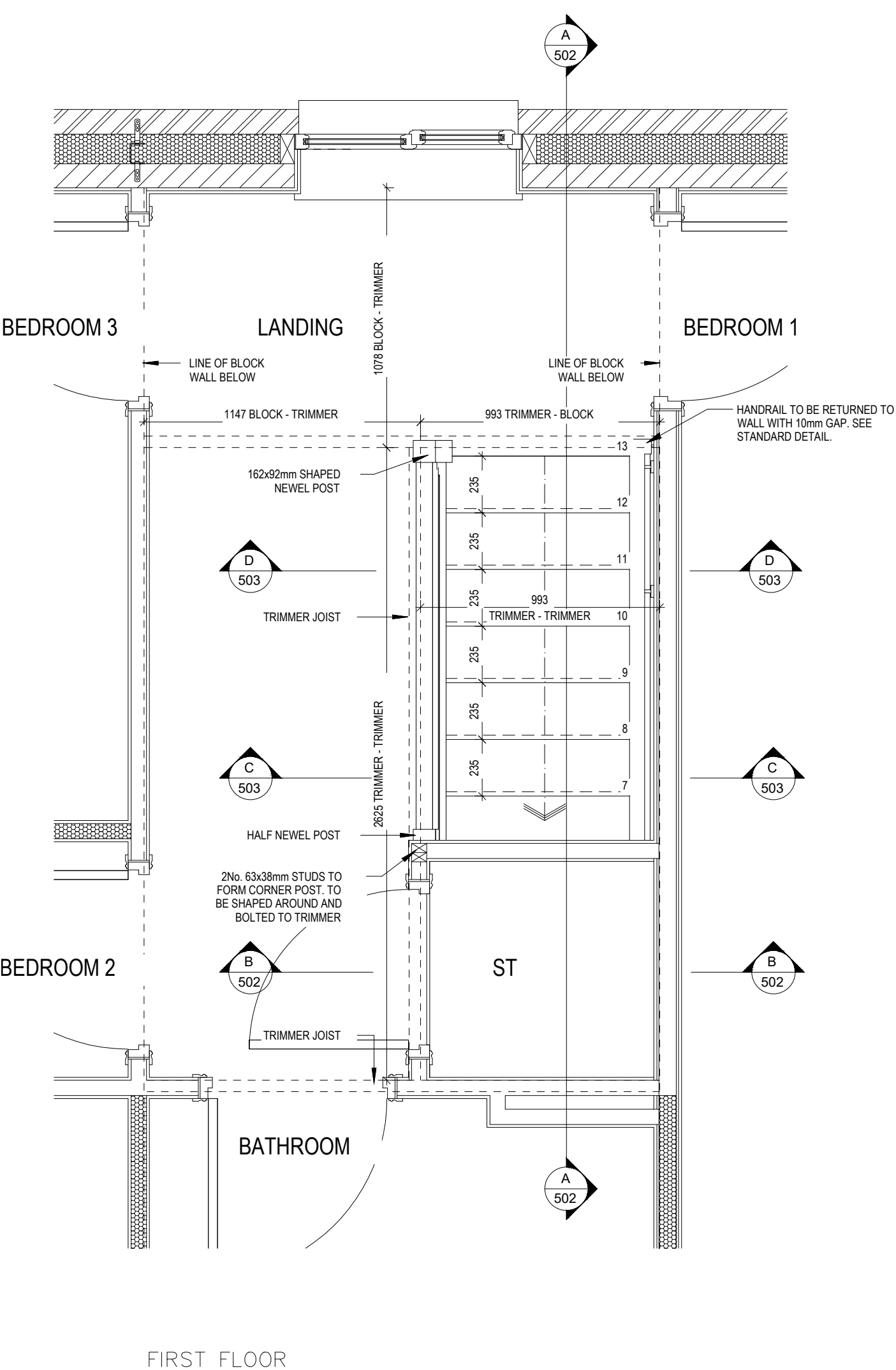
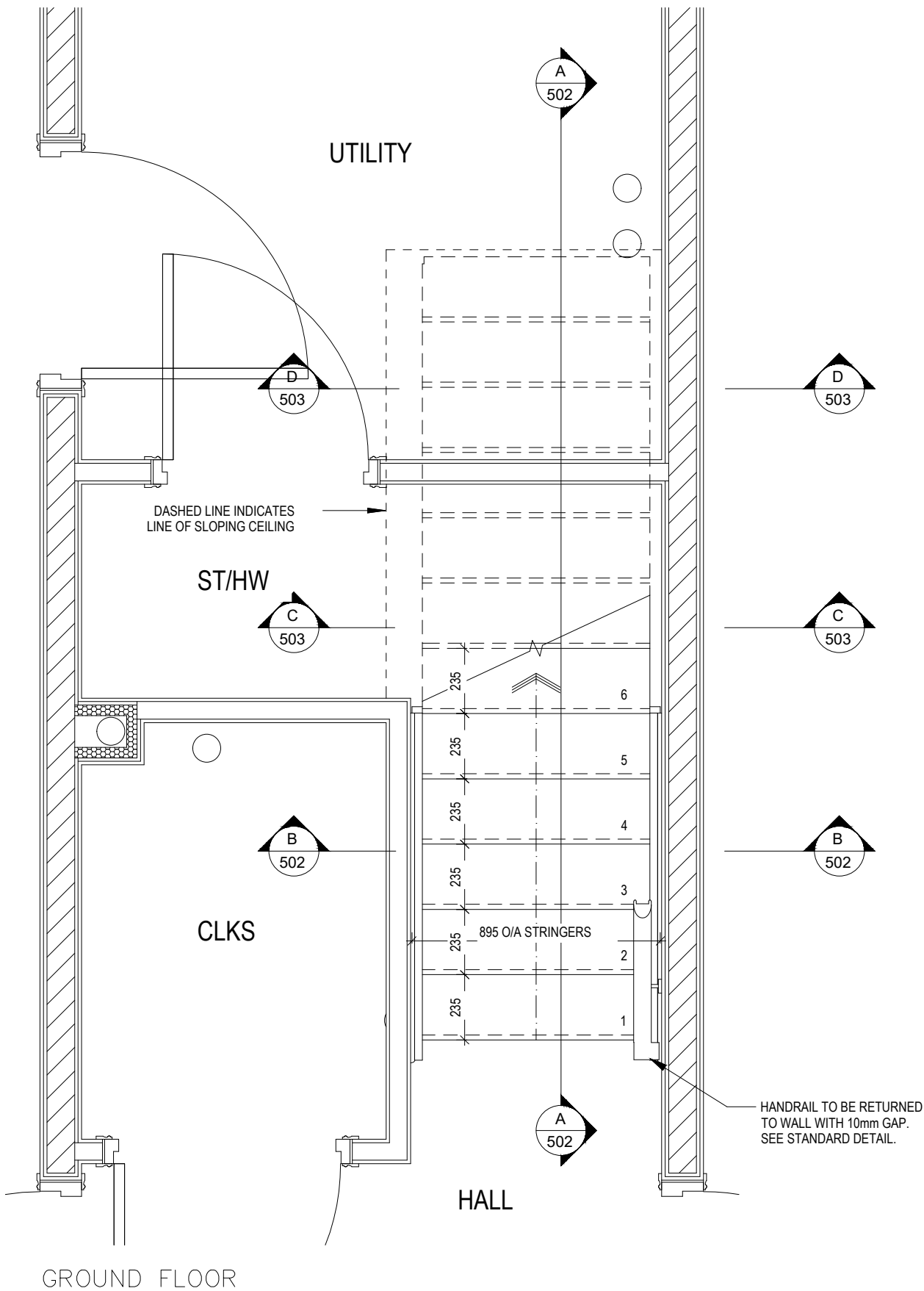

Amberley

Special

G SERIES

Staircase Details 1 of 3

Scale

1 : 20

DCC

1

Dwg No

501

Date

Mar 2025

Dwg Rev

-

REDROW

This drawing must be read in conjunction with relevant Redrow specifications, standard details & structural calculations. All dimensions are taken from face of Brick/Block & Studwork. This drawing is subject to copyright. Not Scale Off This Drawing

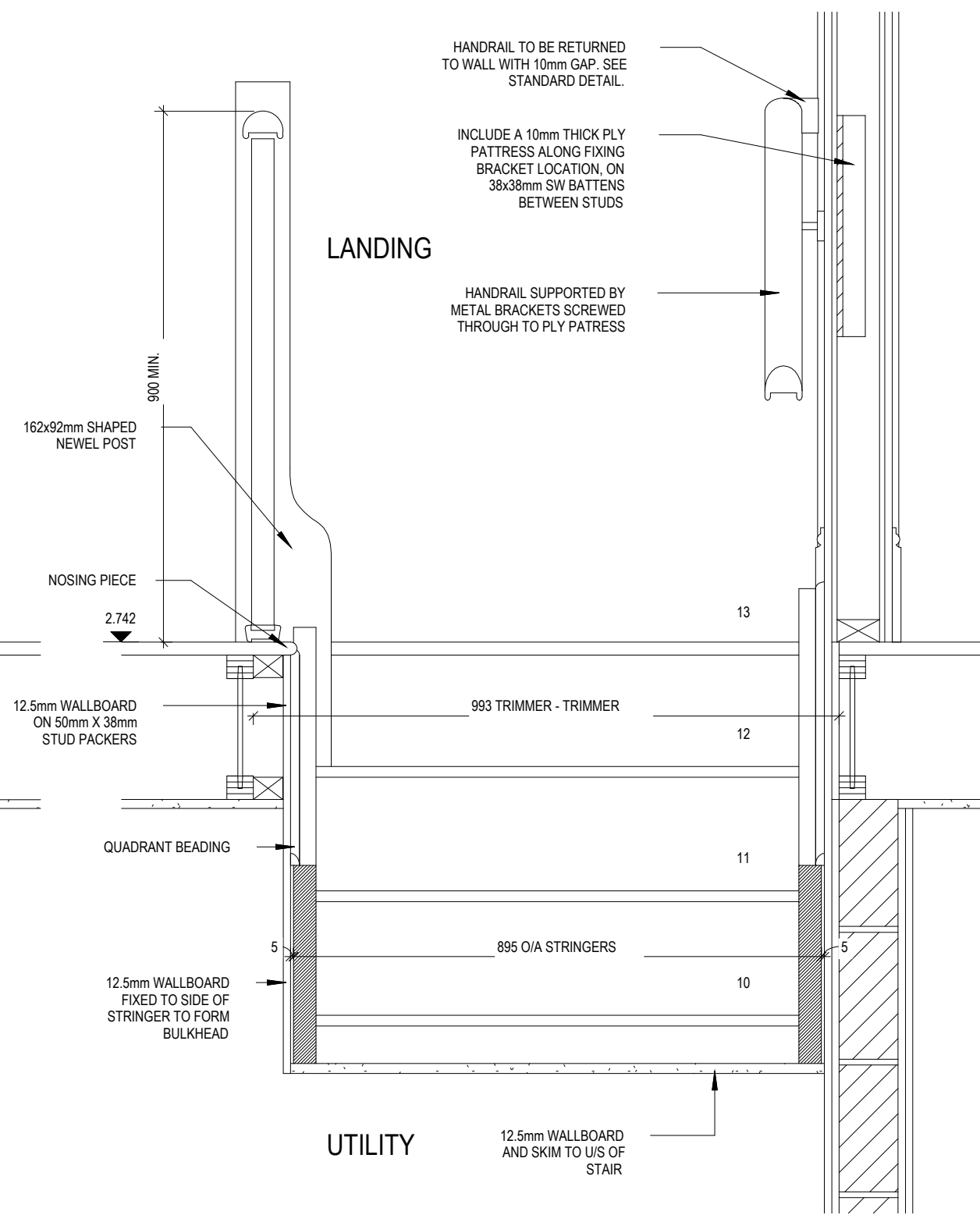
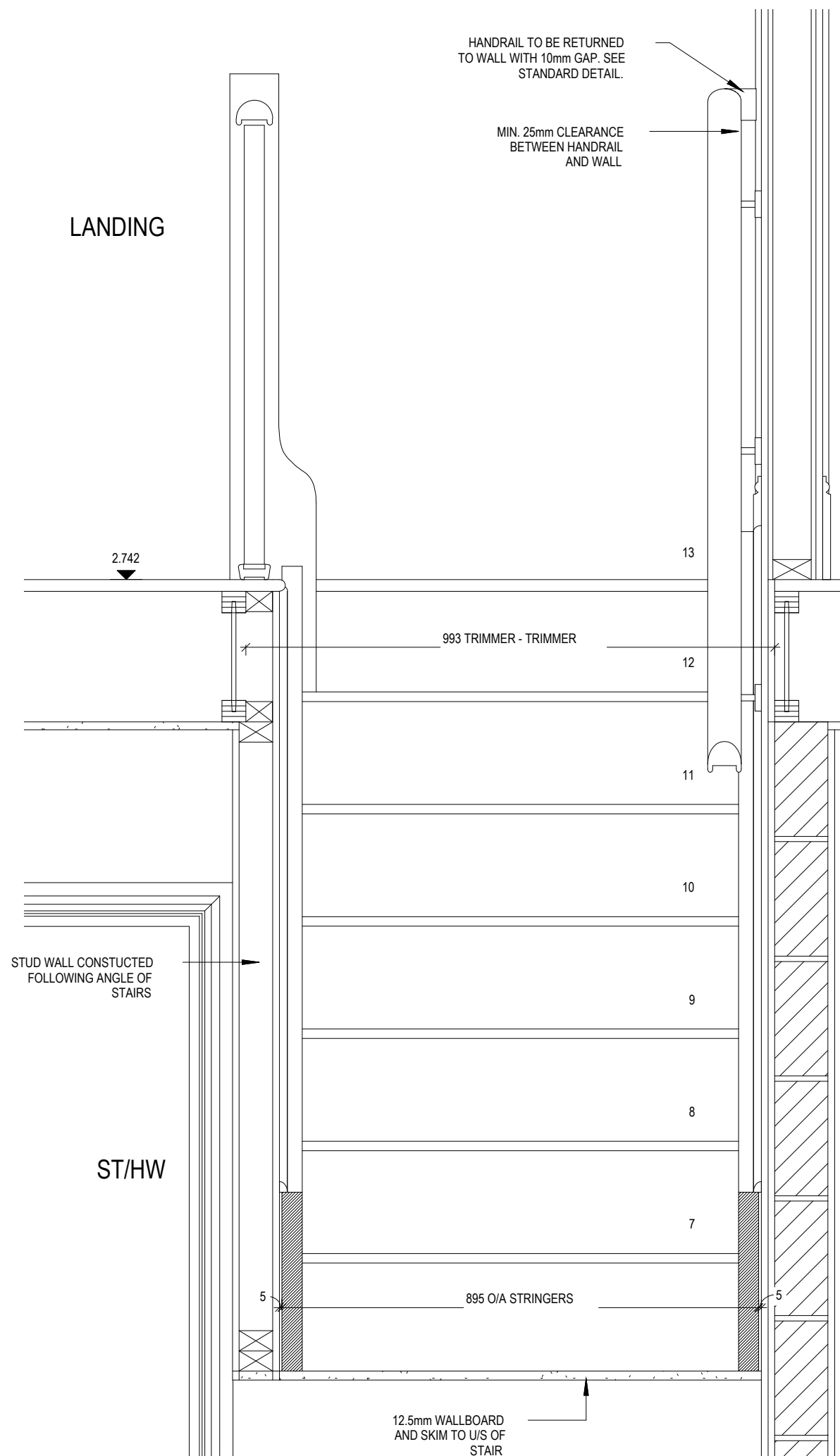

Amberley Special G SERIES	Staircase Details 3 of 3		Scale 1 : 10	DCC 1	Dwg No 503
			Date Mar 2025		Dwg Rev -

This drawing must be read in conjunction with relevant Redrow specifications, standard details & structural calculations. All dimension are taken from face of Brick/Block & Studwork. This drawing is subject to copyright. Not Scale Off This Drawing

ELECTRICAL LEGEND

- PENDANT TYPE LIGHT FITTING
- BATTEN HOLDER LIGHT FITTING
- SINGLE S/W SOCKET OUTLET (LOW LEVEL)
- DOUBLE S/W SOCKET OUTLET (FILLED AT LOW LEVEL, CLEAR AT HIGH LEVEL)
- DOUBLE S/W SOCKET OUTLET WITH DOUBLE USB SOCKET (FILLED AT LOW LEVEL, CLEAR AT HIGH LEVEL)
- ELECTRIC VEHICLE CHARGE POINT (SEE SITE SPECIFICATION)
- EXTERNAL POWER SUPPLY (OPTIONAL)
- FUSED OUTLET (IMMERSION)
- ISOLATOR SWITCH
- SINGLE SWITCH, DOUBLE SWITCH, TRIPLE SWITCH
- NOTE: WHERE MULTIPLE SWITCHES ARE INDICATED TOGETHER THESE ARE TO BE SWITCHED ON ONE SINGLE PLATE NOT ON MULTIPLE PLATES.
- COMBINED T.V., SATELLITE AND DATA POINT WITH OPTIONAL HIGH LEVEL MOUNT
- T.V. POINT WITH OPTIONAL DATA POINT AND OPTIONAL HIGH LEVEL MOUNT
- OPTIONAL T.V. POINT WITH OPTIONAL DATA POINT AND OPTIONAL HIGH LEVEL MOUNT
- DATA POINT
- SMOKE DETECTOR
- HEAT DETECTOR
- SHAVER SOCKET
- ROOM THERMOSTAT
- INDIVIDUAL ZONE THERMOSTAT
- PROGRAMMER AND HOT WATER TIMER
- EXTERNAL WALL LIGHT FITTING WITH INTEGRAL DUSK TO DAWN SENSOR
- EXTERNAL SURFACE MOUNTED BULKHEAD LIGHT FITTING TO CANOPY
- DOOR BELL PUSH BUTTON IN FRAME
- PV METER SWITCH (SITE UPGRADE/CUSTOMER OPTION)
- SEMI RECESSED CONSUMER UNIT
- DUSK TO DAWN SENSOR
- COMMS ENTRY POINT WITH SLOW RADIUS BEND
- COMBINATION WALL MOUNTED ELECTRICAL DEVICES (REFER TO STD DETAIL), CONSISTING:

- DOOR BELL CHIME
- ALARM KEYPAD (CUSTOMER OPTION)
- TRIPLE LIGHT SWITCH
- BANK OF SWITCHES
- PASSIVE INFRA-RED DETECTOR TO BE FITTED 2.4m MAX ABOVE FFL (CUSTOMER OPTION)
- DOOR CONTACT (CUSTOMER OPTION)

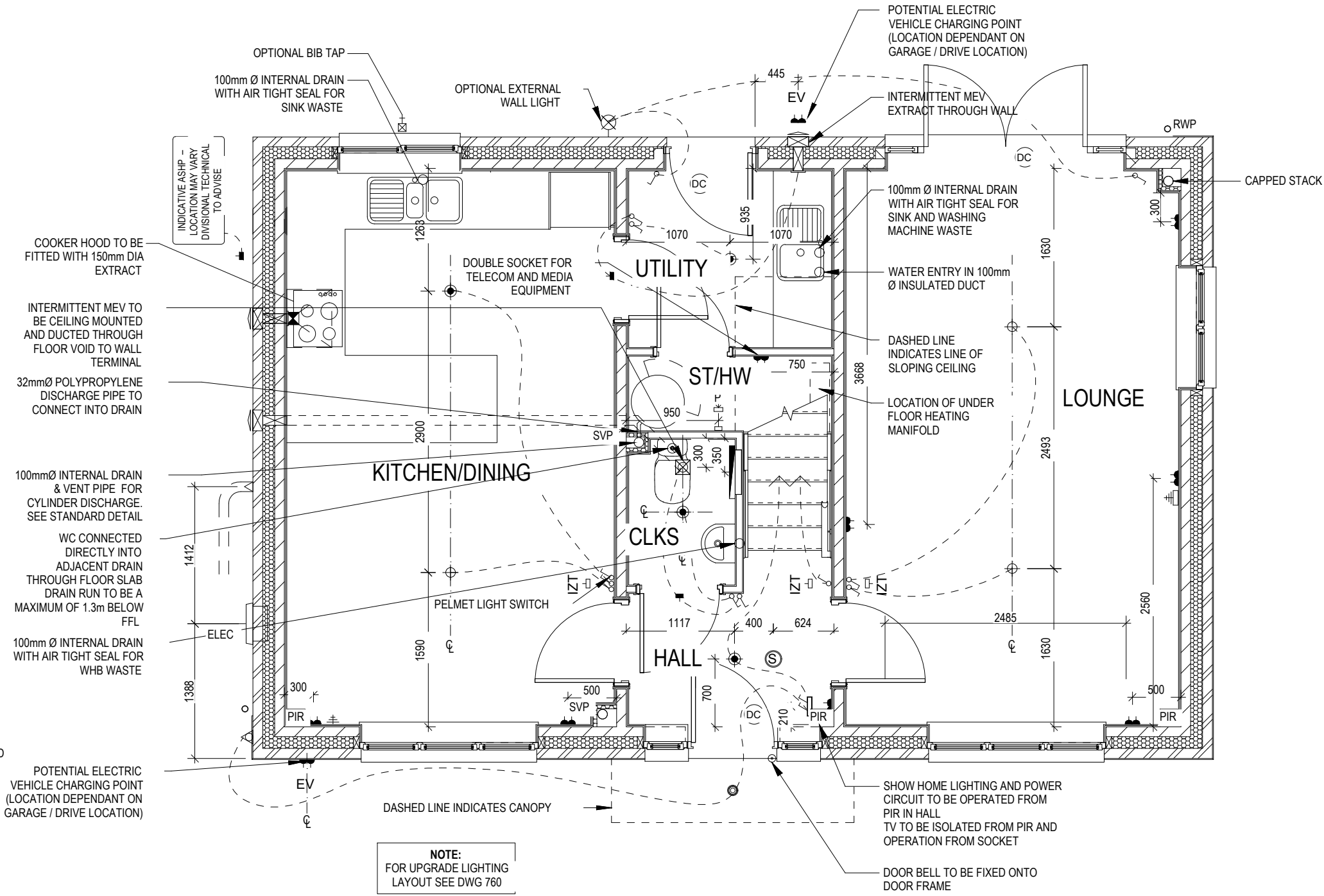

Scale 1 : 50
DCC 1
Date Mar 2025

































Dwg No 601
Dwg Rev -

Services Layout Ground
Floor

Amberley
Special
G SERIES



ELECTRICAL LEGEND

-  PENDANT TYPE LIGHT FITTING
-  BATTEN HOLDER LIGHT FITTING
-  SINGLE S/W SOCKET OUTLET (LOW LEVEL)
-  DOUBLE S/W SOCKET OUTLET (FILLED AT LOW LEVEL, CLEAR AT HIGH LEVEL)
-  USB
USB
DOUBLE S/W SOCKET OUTLET WITH DOUBLE USB SOCKET (FILLED AT LOW LEVEL, CLEAR AT HIGH LEVEL)
-  EV
ELECTRIC VEHICLE CHARGE POINT (SEE SITE SPECIFICATION)
-  EXT
EXTERNAL POWER SUPPLY (OPTIONAL)
-  FUSED OUTLET (IMMERSION)
-  ISOLATOR SWITCH
-  SINGLE SWITCH, DOUBLE SWITCH, TRIPLE SWITCH
-  NOTE: WHERE MULTIPLE SWITCHES ARE INDICATED TOGETHER THESE ARE TO BE SWITCHED ON ONE SINGLE PLATE NOT ON MULTIPLE PLATES.
-  COMBINED T.V., SATELLITE AND DATA POINT WITH OPTIONAL HIGH LEVEL MOUNT
-  T.V. POINT WITH OPTIONAL DATA POINT AND OPTIONAL HIGH LEVEL MOUNT
-  OPTIONAL T.V. POINT WITH OPTIONAL DATA POINT AND OPTIONAL HIGH LEVEL MOUNT
-  D
DATA POINT
-  S
SMOKE DETECTOR
-  H
HEAT DETECTOR
-  S
SHAVER SOCKET
-  S
ROOM THERMOSTAT
-  IZT
INDIVIDUAL ZONE THERMOSTAT
-  P
PROGRAMMER AND HOT WATER TIMER
-  EXTERNAL WALL LIGHT FITTING WITH INTEGRAL DUSK TO DAWN SENSOR
-  EXTERNAL SURFACE MOUNTED BULKHEAD LIGHT FITTING TO CANOPY
-  DOOR BELL PUSH BUTTON IN FRAME
-  PV METER SWITCH (SITE UPGRADE/CUSTOMER OPTION)
-  SEMI RECESSED CONSUMER UNIT
-  DUSK TO DAWN SENSOR
-  COMMS ENTRY POINT WITH SLOW RADIUS BEND
-  COMBINATION WALL MOUNTED ELECTRICAL DEVICES (REFER TO STD DETAIL), CONSISTING:
- DOOR BELL CHIME
- ALARM KEYPAD (CUSTOMER OPTION)
- TRIPLE LIGHT SWITCH
-  BANK OF SWITCHES
-  PIR
PASSIVE INFRA-RED DETECTOR TO BE FITTED 2.4m MAX ABOVE FFL (CUSTOMER OPTION)
-  (DC)
DOOR CONTACT (CUSTOMER OPTION)

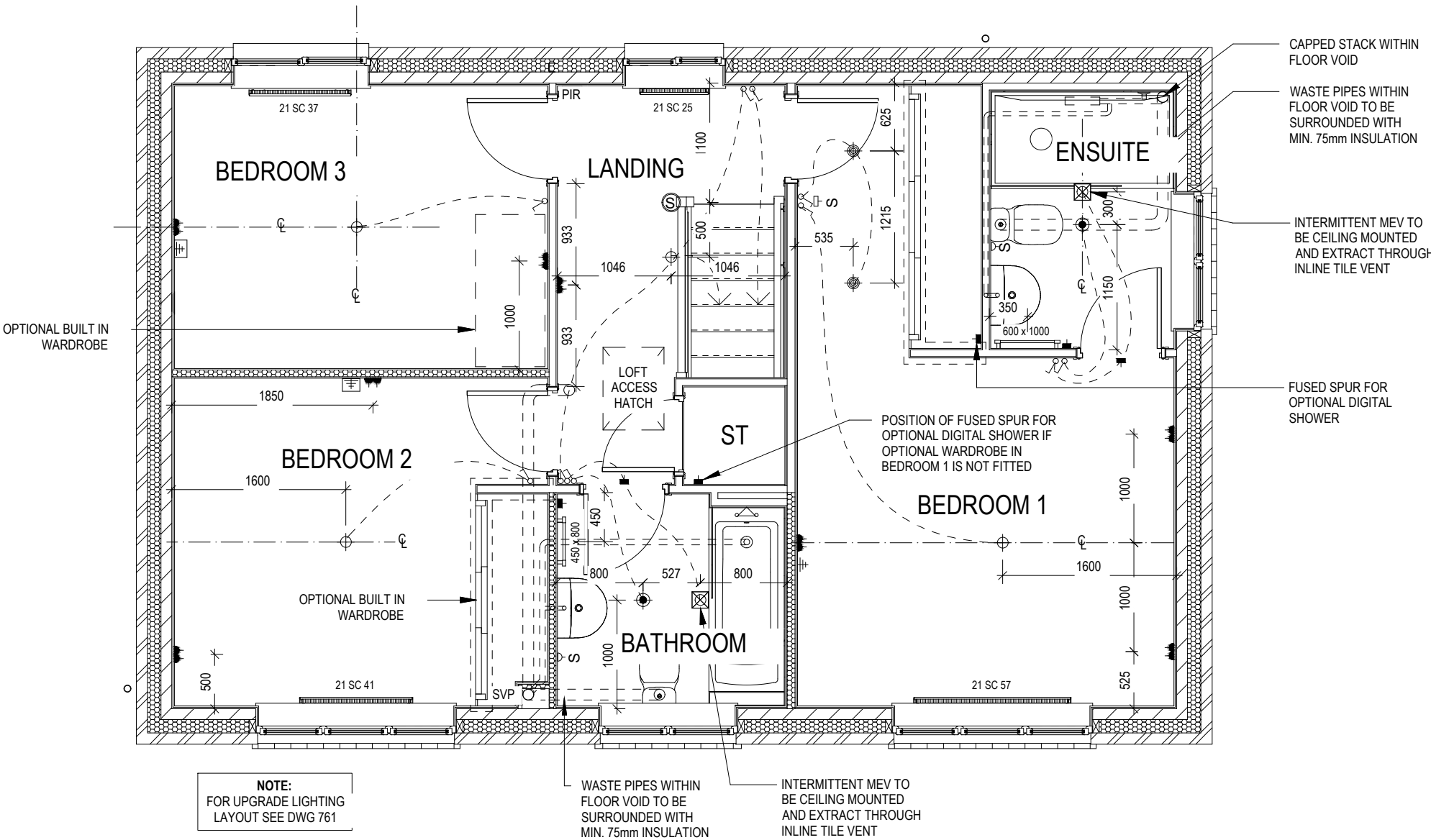

Amberley
Special
G SERIES

Services Layout First Floor

Scale
1 : 50

DCC
1

Dwg No
602

Date
Mar 2025

Dwg Rev
-

ELECTRICAL LEGEND

- PENDANT TYPE LIGHT FITTING
- BATTEN HOLDER LIGHT FITTING
- SINGLE S/W SOCKET OUTLET (LOW LEVEL)
- DOUBLE S/W SOCKET OUTLET (FILLED AT LOW LEVEL, CLEAR AT HIGH LEVEL)
- DOUBLE S/W SOCKET OUTLET WITH DOUBLE USB SOCKET (FILLED AT LOW LEVEL, CLEAR AT HIGH LEVEL)
- ELECTRIC VEHICLE CHARGE POINT (SEE SITE SPECIFICATION)
- EXTERNAL POWER SUPPLY (OPTIONAL)
- FUSED OUTLET (IMMERSION)
- ISOLATOR SWITCH
- SINGLE SWITCH, DOUBLE SWITCH, TRIPLE SWITCH
- NOTE: WHERE MULTIPLE SWITCHES ARE INDICATED TOGETHER THESE ARE TO BE SWITCHED ON ONE SINGLE PLATE NOT ON MULTIPLE PLATES.
- COMBINED T.V., SATELLITE AND DATA POINT WITH OPTIONAL HIGH LEVEL MOUNT
- T.V. POINT WITH OPTIONAL DATA POINT AND OPTIONAL HIGH LEVEL MOUNT
- OPTIONAL T.V. POINT WITH OPTIONAL DATA POINT AND OPTIONAL HIGH LEVEL MOUNT
- DATA POINT
- SMOKE DETECTOR
- HEAT DETECTOR
- SHAVER SOCKET
- ROOM THERMOSTAT
- INDIVIDUAL ZONE THERMOSTAT
- PROGRAMMER AND HOT WATER TIMER
- EXTERNAL WALL LIGHT FITTING WITH INTEGRAL DUSK TO DAWN SENSOR
- EXTERNAL SURFACE MOUNTED BULKHEAD LIGHT FITTING TO CANOPY
- DOOR BELL PUSH BUTTON IN FRAME
- PV METER SWITCH (SITE UPGRADE/CUSTOMER OPTION)
- SEMI RECESSED CONSUMER UNIT
- DUSK TO DAWN SENSOR
- COMMS ENTRY POINT WITH SLOW RADIUS BEND
- COMBINATION WALL MOUNTED ELECTRICAL DEVICES (REFER TO STD DETAIL), CONSISTING:
 - DOOR BELL CHIME
 - ALARM KEYPAD (CUSTOMER OPTION)
 - TRIPLE LIGHT SWITCH
- BANK OF SWITCHES
- PASSIVE INFRA-RED DETECTOR TO BE FITTED 2.4m MAX ABOVE FFL (CUSTOMER OPTION)
- DOOR CONTACT (CUSTOMER OPTION)

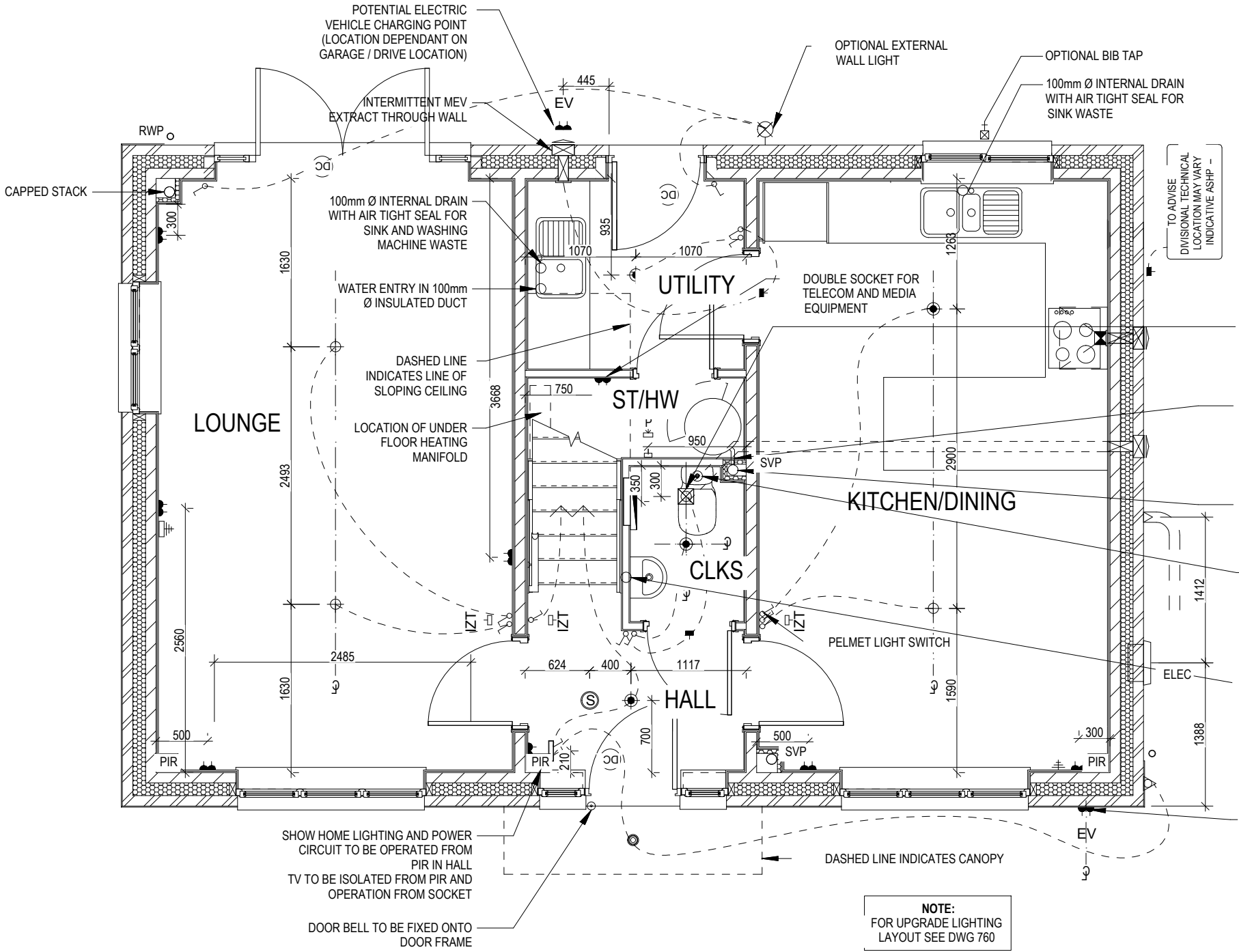

- INTERMITTENT MEV TO BE CEILING MOUNTED AND DUCTED THROUGH FLOOR VOID TO WALL TERMINAL
- 32mmØ POLYPROPYLENE DISCHARGE PIPE TO CONNECT INTO DRAIN
- 100mmØ INTERNAL DRAIN & VENT PIPE FOR CYLINDER DISCHARGE. SEE STANDARD DETAIL
- WC CONNECTED DIRECTLY INTO ADJACENT DRAIN THROUGH FLOOR SLAB DRAIN RUN TO BE A MAXIMUM OF 1.3m BELOW FFL
- 100mm Ø INTERNAL DRAIN WITH AIR TIGHT SEAL FOR WHB WASTE
- POTENTIAL ELECTRIC VEHICLE CHARGING POINT (LOCATION DEPENDANT ON GARAGE / DRIVE LOCATION)

OPPOSITE

Amberley
Special
G SERIES

Services Layout Ground
Floor - Opp

Dwg No
611
Dwg Rev
-

Scale
1 : 50
Date
Mar 2025

ELECTRICAL LEGEND

- 

PENDANT TYPE LIGHT FITTING
- 

BATTEN HOLDER LIGHT FITTING
- 

SINGLE S/W SOCKET OUTLET (LOW LEVEL)
- 

DOUBLE S/W SOCKET OUTLET (FILLED AT LOW LEVEL, CLEAR AT HIGH LEVEL)
- 

DOUBLE S/W SOCKET OUTLET WITH DOUBLE USB SOCKET (FILLED AT LOW LEVEL, CLEAR AT HIGH LEVEL)
- 

EV

ELECTRIC VEHICLE CHARGE POINT (SEE SITE SPECIFICATION)
- 

EXT

EXTERNAL POWER SUPPLY (OPTIONAL)
- 

FUSED OUTLET (IMMERSION)
- 

ISOLATOR SWITCH
- 

SINGLE SWITCH, DOUBLE SWITCH, TRIPLE SWITCH
- 

NOTE: WHERE MULTIPLE SWITCHES ARE INDICATED TOGETHER THESE ARE TO BE SWITCHED ON ONE SINGLE PLATE NOT ON MULTIPLE PLATES.
- 

COMBINED T.V., SATELLITE AND DATA POINT WITH OPTIONAL HIGH LEVEL MOUNT
- 

T.V. POINT WITH OPTIONAL DATA POINT AND OPTIONAL HIGH LEVEL MOUNT
- 

OPTIONAL T.V. POINT WITH OPTIONAL DATA POINT AND OPTIONAL HIGH LEVEL MOUNT
- 

D

DATA POINT
- 

S

SMOKE DETECTOR
- 

H

HEAT DETECTOR
- 

S

SHAVER SOCKET
- 

S

ROOM THERMOSTAT
- 

IZT

INDIVIDUAL ZONE THERMOSTAT
- 

P

PROGRAMMER AND HOT WATER TIMER
- 

EXTERNAL WALL LIGHT FITTING WITH INTEGRAL DUSK TO DAWN SENSOR
- 

EXTERNAL SURFACE MOUNTED BULKHEAD LIGHT FITTING TO CANOPY
- 

DOOR BELL PUSH BUTTON IN FRAME
- 

PV METER SWITCH (SITE UPGRADE/CUSTOMER OPTION)
- 

SEMI RECESSED CONSUMER UNIT
- 

A

DUSK TO DAWN SENSOR
- 

COMMS ENTRY POINT WITH SLOW RADIUS BEND
- 

COMBINATION WALL MOUNTED ELECTRICAL DEVICES (REFER TO STD DETAIL), CONSISTING:
- DOOR BELL CHIME
- ALARM KEYPAD (CUSTOMER OPTION)
- TRIPLE LIGHT SWITCH
- 

BANK OF SWITCHES
- 

PIR

PASSIVE INFRA-RED DETECTOR TO BE FITTED 2.4m MAX ABOVE FFL (CUSTOMER OPTION)
- 

DC

DOOR CONTACT (CUSTOMER OPTION)

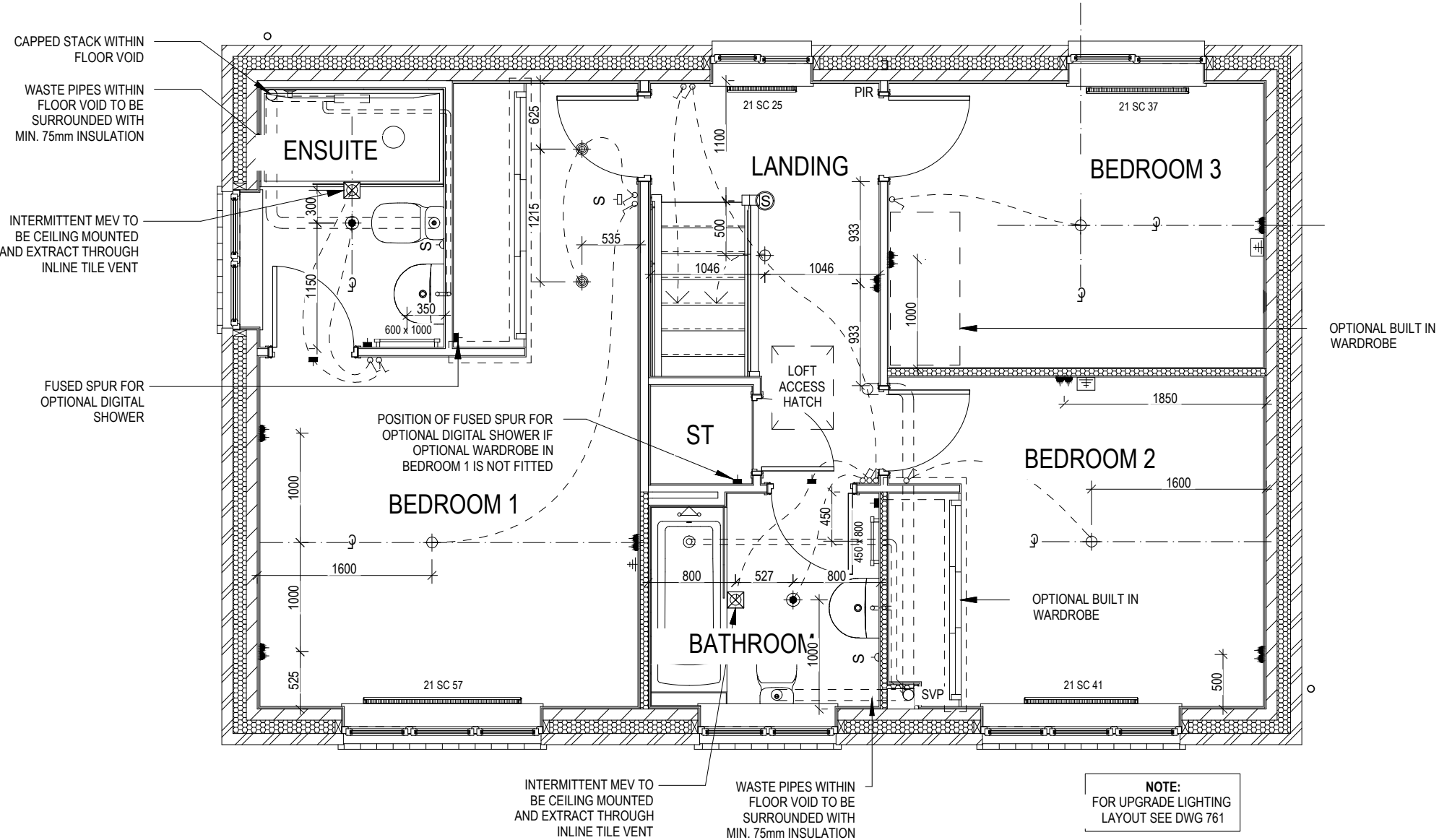

OPPOSITE



Amberley
Special
G SERIES

Services Layout First Floor -
Opp

Dwg No
DCC
Scale
1 : 50
Date
Mar 2025

Dwg Rev
1
Dwg Rev
-

This drawing is subject to copyright and is not to be reproduced without the written permission of Redrow. This drawing is subject to copyright and is not to be reproduced without the written permission of Redrow.

ELECTRICAL LEGEND

- ⏏

FUSED OUTLET (IMMERSION)
- ISOLATOR SWITCH
- UFH

OPTIONAL ELECTRIC UNDER FLOOR HEATING WITH CONTROLLER AND STAT
- ⏏

SINGLE SWITCH
- ⏏⏏

DOUBLE SWITCH
- ⏏⏏⏏

TRIPLE SWITCH
- NOTE: WHERE MULTIPLE SWITCHES ARE INDICATED TOGETHER THESE ARE TO BE SWITCHED ON ONE SINGLE PLATE NOT ON MULTIPLE PLATES.
- ⏏

SHAVER SOCKET
- Di

OPTIONAL DIGITAL SHOWER SWITCH

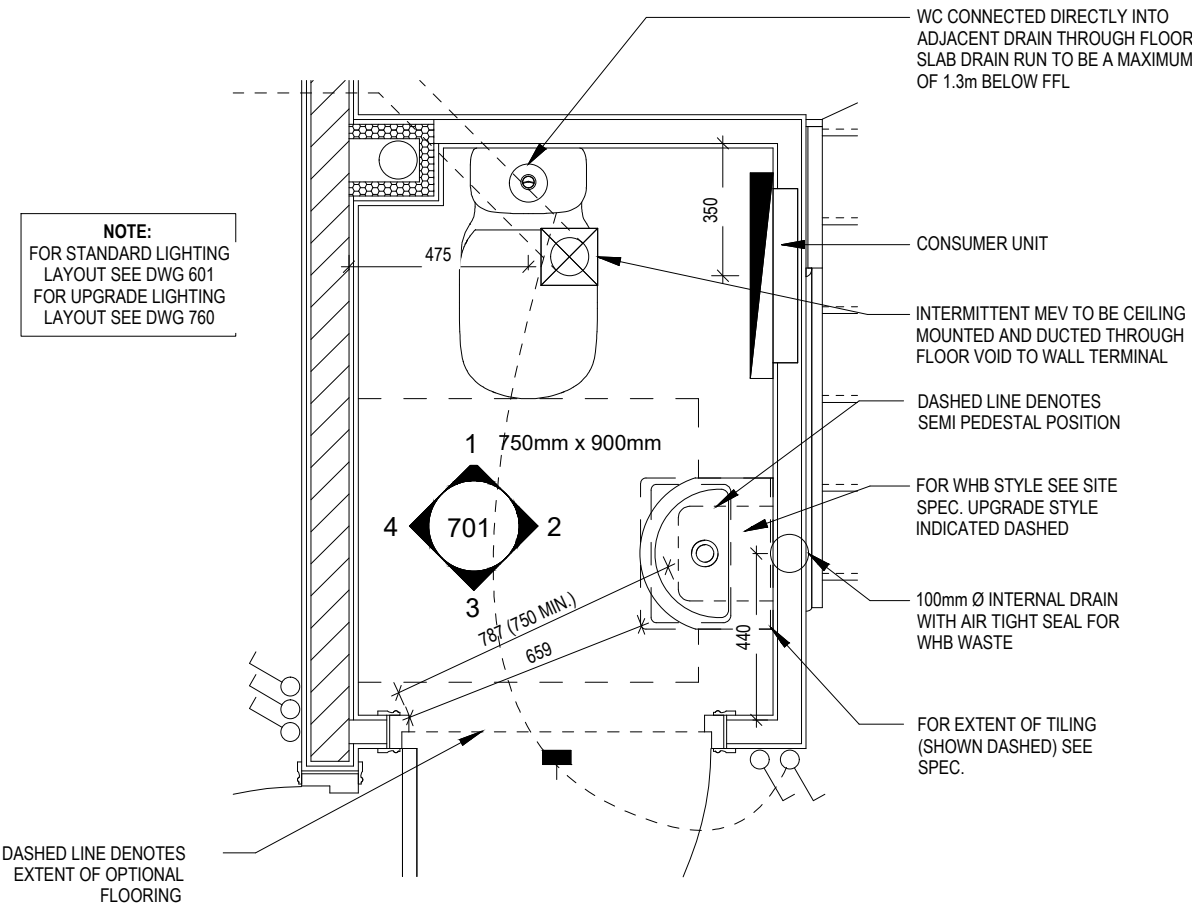

ELECTRICAL LEGEND

- ⏏

FUSED OUTLET (IMMERSION)
- ISOLATOR SWITCH
- UFH

OPTIONAL ELECTRIC UNDER FLOOR HEATING WITH CONTROLLER AND STAT
- ⏏

SINGLE SWITCH
- ⏏⏏

DOUBLE SWITCH
- ⏏⏏⏏

TRIPLE SWITCH
- NOTE: WHERE MULTIPLE SWITCHES ARE INDICATED TOGETHER THESE ARE TO BE SWITCHED ON ONE SINGLE PLATE NOT ON MULTIPLE PLATES.
- S

SHAVER SOCKET
- Di

OPTIONAL DIGITAL SHOWER SWITCH

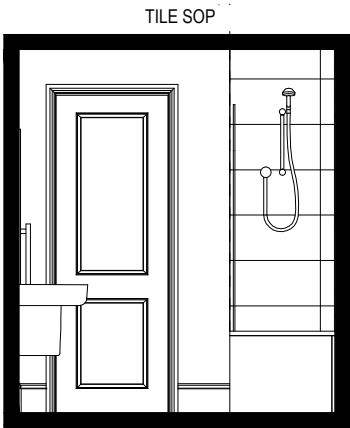
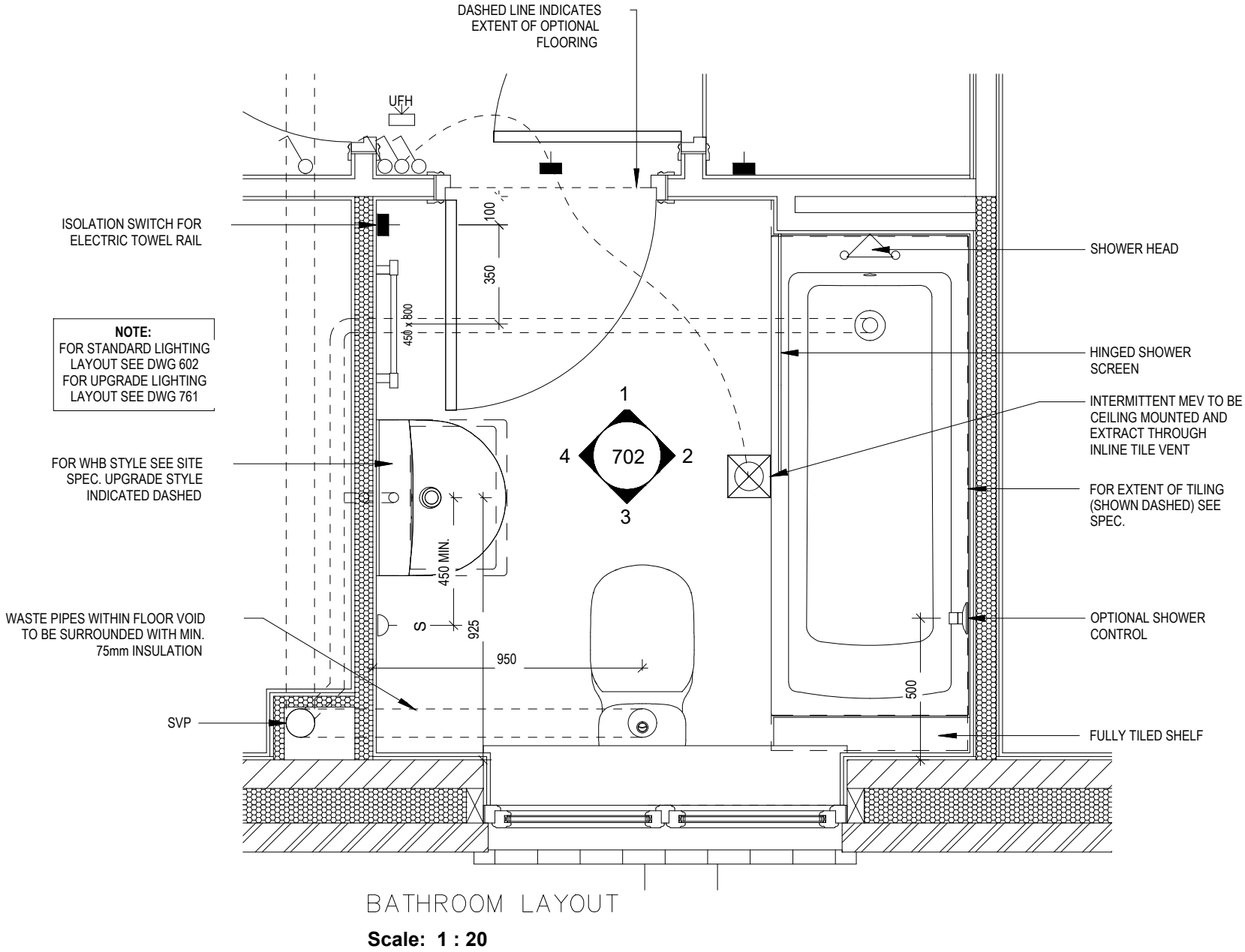

VIEW 1
Scale: 1 : 50

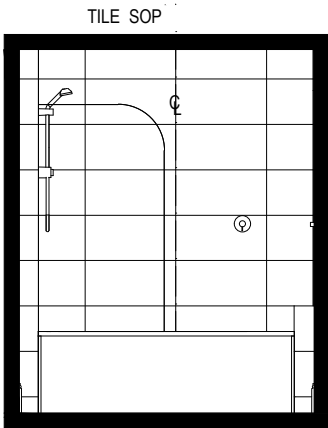

VIEW 2

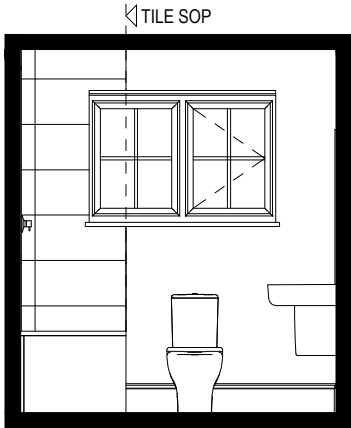

VIEW 3

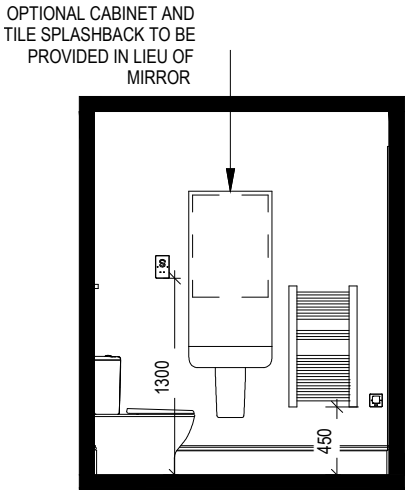

VIEW 4



Amberley
Special
G SERIES

Bathroom Details





Scale DCC 1
As indicated Date Mar 2025

Dwg No 702
Dwg Rev -

ELECTRICAL LEGEND

-  FUSED OUTLET (IMMERSION)
-  ISOLATOR SWITCH
- UFH



OPTIONAL ELECTRIC UNDER FLOOR HEATING WITH CONTROLLER AND STAT
-  SINGLE SWITCH
-  DOUBLE SWITCH
-  TRIPLE SWITCH
- NOTE: WHERE MULTIPLE SWITCHES ARE INDICATED TOGETHER THESE ARE TO BE SWITCHED ON ONE SINGLE PLATE NOT ON MULTIPLE PLATES.
-  S

SHAVER SOCKET
-  Di

OPTIONAL DIGITAL SHOWER SWITCH

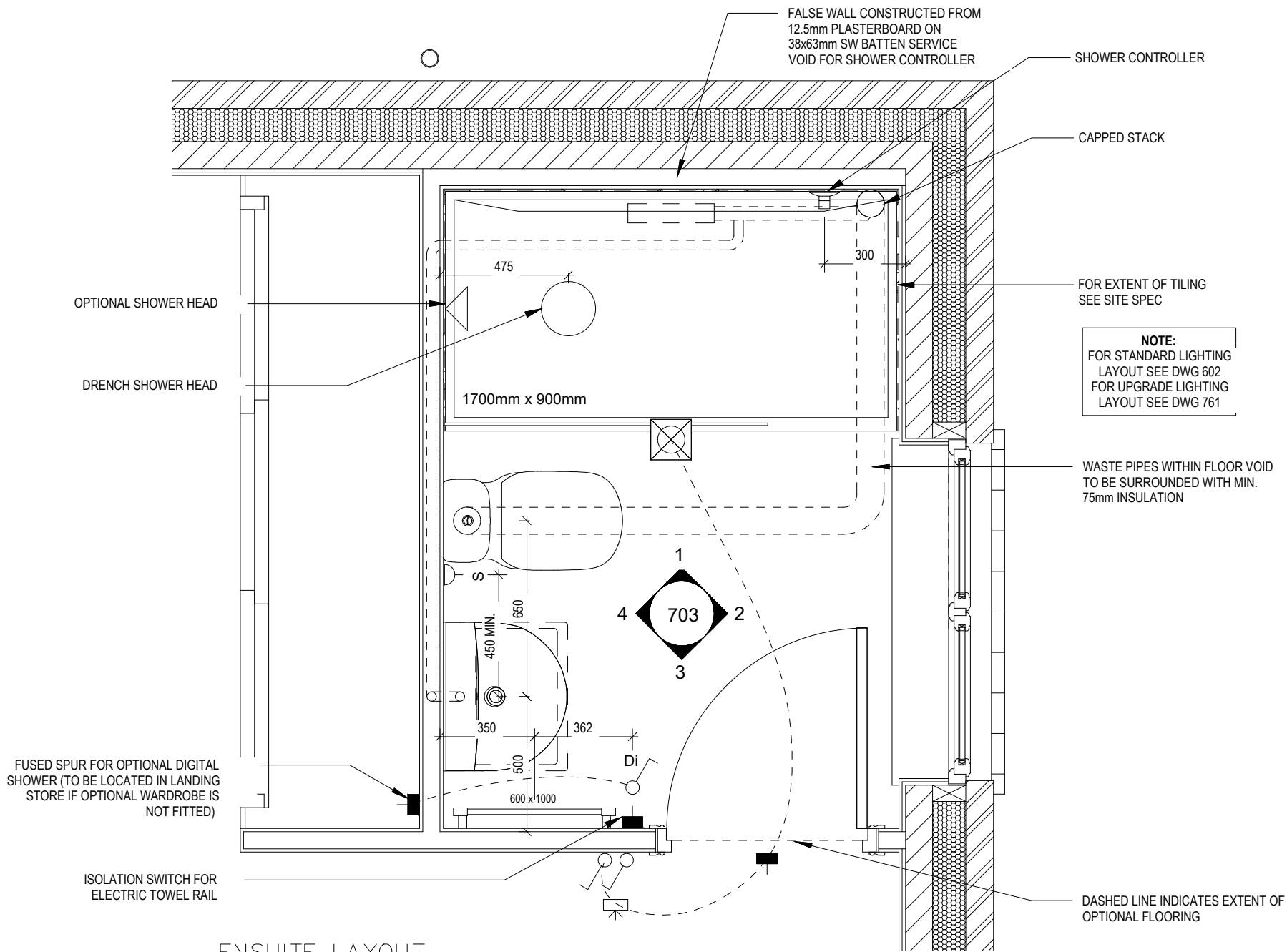

ENSUITE LAYOUT
Scale: 1 : 20

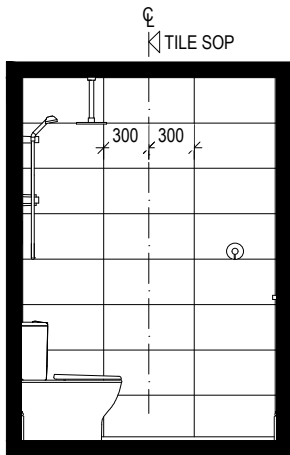

VIEW 1
Scale: 1 : 50

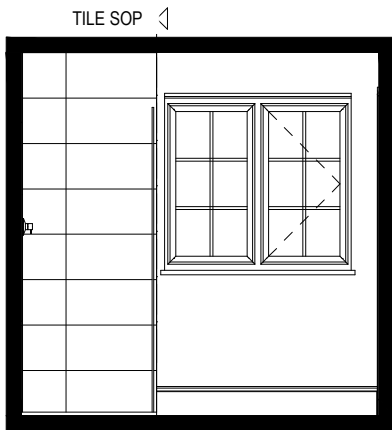

VIEW 2

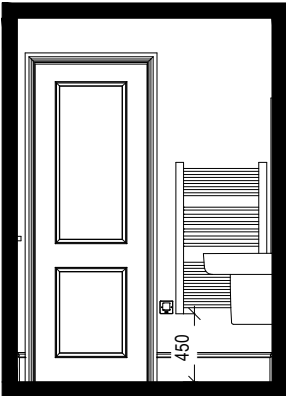

VIEW 3

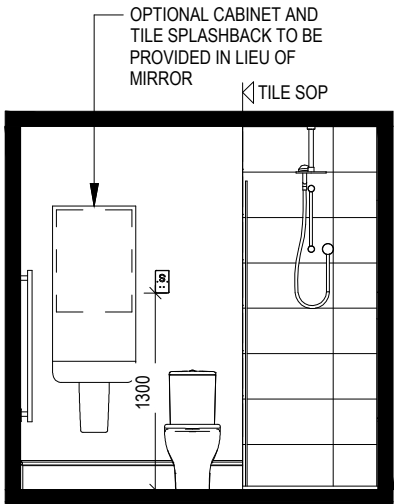















VIEW 4



Amberley
Special
G SERIES

Ensuite Details

Scale DCC Dwg No
AS 1 703
Indicated Dwg Rev
Date Mar 2025

ELECTRICAL LEGEND

-  PELMET LIGHT FITTING
-  FUSED OUTLET (IMMERSION)
-  ISOLATOR SWITCH
-  SINGLE SWITCH
-  DOUBLE SWITCH
-  TRIPLE SWITCH
- NOTE: WHERE MULTIPLE SWITCHES ARE INDICATED TOGETHER THESE ARE TO BE SWITCHED ON ONE SINGLE PLATE NOT ON MULTIPLE PLATES.
-  BANK OF SWITCHES TO ISOLATE HOB, EXTRACTOR HOOD, WASHING MACHINE, DISHWASHER, TUMBLE DRYER, FRIDGE/FREEZER, MICROWAVE OVEN, OPTIONAL WATER HEATER WITH NEON INDICATOR, ALL IN ACCORDANCE WITH THE APPLIANCE/SPACE PROVIDED ON LAYOUT.
-  UNSWITCHED SOCKET / FUSED SPUR, TO BE CEILING MOUNTED, SEE STANDARD DETAILS
-  SINGLE UNSWITCHED SOCKET (HIGH LEVEL)
-  SINGLE UNSWITCHED SOCKET (LOW LEVEL)
-  SINGLE UNSWITCHED FUSED SPUR (LOW LEVEL)
-  DOUBLE S/W SOCKET OUTLET (HIGH LEVEL)
-  DOUBLE S/W SOCKET OUTLET (LOW LEVEL)
-  HEAT DETECTOR TO BS EN 14604: 2005, TO BE PERMANENTLY WIRED TO A SEPARATELY FUSED CIRCUIT AT THE DISTRIBUTION BOARD. WHERE MORE THAN ONE ARE INSTALLED THEY WILL BE INTER-CONNECTED. WIRING SHALL CONFORM TO IEE WIRING REGULATIONS. HEAT DETECTOR TO HAVE BATTERY BACKUP AND TO BE LOCATED A MIN. OF 300mm AWAY FROM ANY WALL AND LIGHT FITTING.
- USB

 DOUBLE S/W SOCKET OUTLET WITH USB (HIGH LEVEL)
-  COOKER CONNECTION UNIT
- P

 PROGRAMMER & HOT WATER TIMER

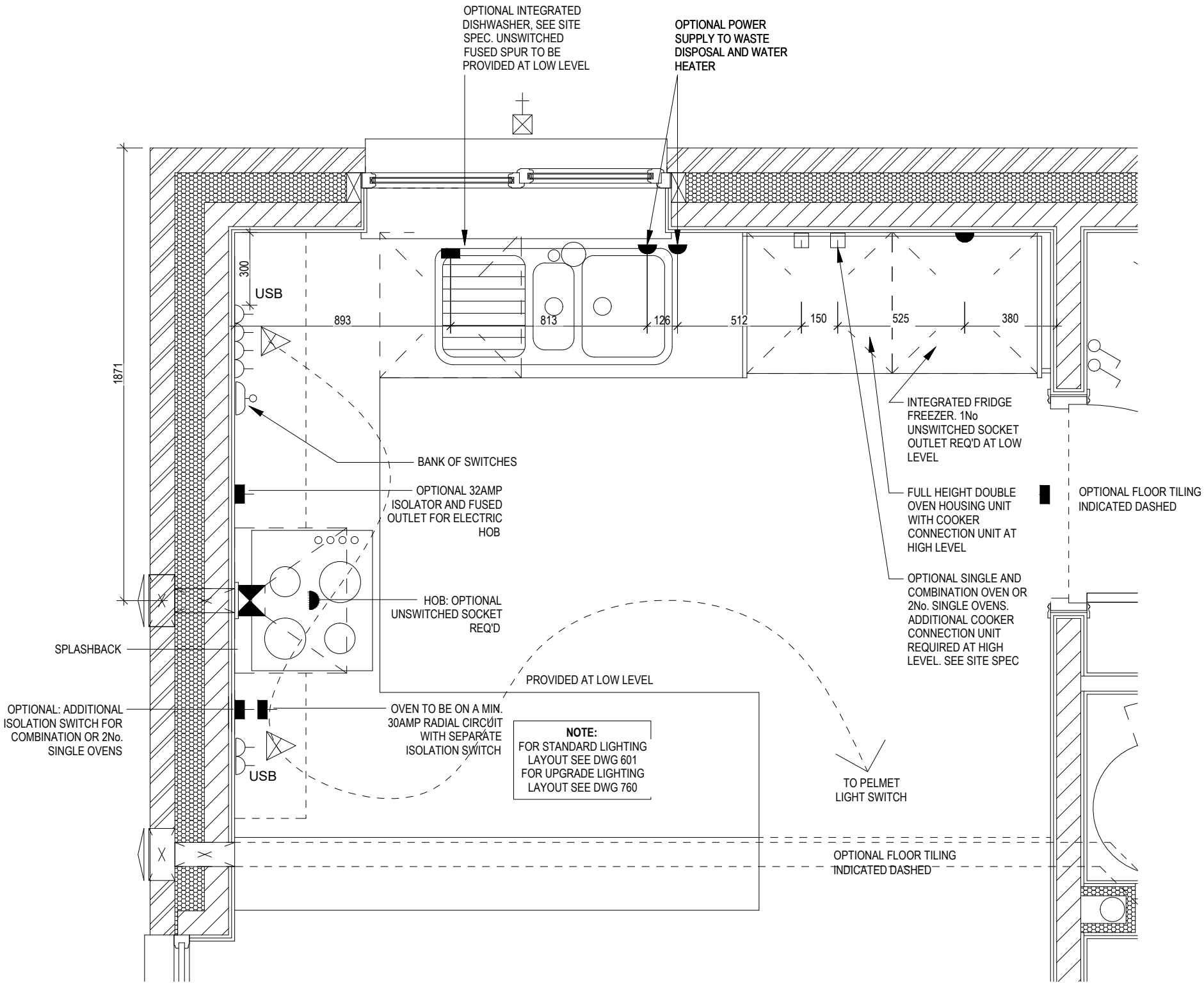

KITCHEN LAYOUT

Scale: 1 : 20







Amberley
Special
G SERIES

Kitchen Layout

Scale	DCC	Dwg No
As indicated	1	750
Date		Dwg Rev
Mar 2025		-



ELECTRICAL LEGEND

-  PELMET LIGHT FITTING
-  FUSED OUTLET (IMMERSION)
-  ISOLATOR SWITCH
-  SINGLE SWITCH
-  DOUBLE SWITCH
-  TRIPLE SWITCH

NOTE: WHERE MULTIPLE SWITCHES ARE INDICATED TOGETHER THESE ARE TO BE SWITCHED ON ONE SINGLE PLATE NOT ON MULTIPLE PLATES.

-  BANK OF SWITCHES TO ISOLATE HOB, EXTRACTOR HOOD, WASHING MACHINE, DISHWASHER, TUMBLE DRYER, FRIDGE/FREEZER, MICROWAVE OVEN, OPTIONAL WATER HEATER WITH NEON INDICATOR, ALL IN ACCORDANCE WITH THE APPLIANCE/SPACE PROVIDED ON LAYOUT.

-  UNSWITCHED SOCKET / FUSED SPUR, TO BE CEILING MOUNTED, SEE STANDARD DETAILS

-  SINGLE UNSWITCHED SOCKET (HIGH LEVEL)

-  SINGLE UNSWITCHED SOCKET (LOW LEVEL)

-  SINGLE UNSWITCHED FUSED SPUR (LOW LEVEL)

-  DOUBLE S/W SOCKET OUTLET (HIGH LEVEL)

-  DOUBLE S/W SOCKET OUTLET (LOW LEVEL)

-  HEAT DETECTOR TO BS EN 14604: 2005, TO BE PERMANENTLY WIRED TO A SEPARATELY FUSED CIRCUIT AT THE DISTRIBUTION BOARD. WHERE MORE THAN ONE ARE INSTALLED THEY WILL BE INTER-CONNECTED. WIRING SHALL CONFORM TO IEE WIRING REGULATIONS. HEAT DETECTOR TO HAVE BATTERY BACKUP AND TO BE LOCATED A MIN. OF 300mm AWAY FROM ANY WALL AND LIGHT FITTING.

-  DOUBLE S/W SOCKET OUTLET WITH USB (HIGH LEVEL)

-  COOKER CONNECTION UNIT



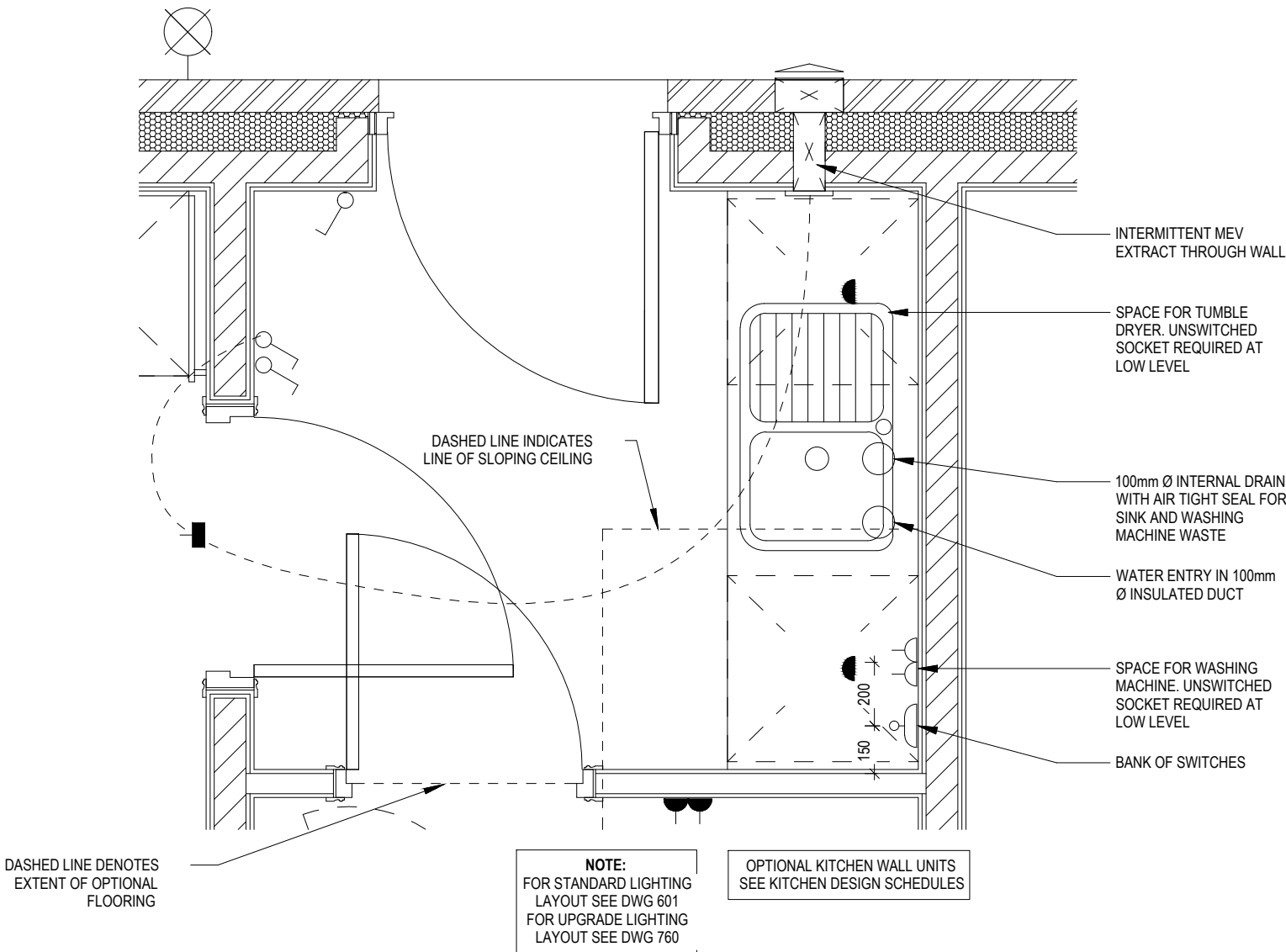



-  PROGRAMMER & HOT WATER TIMER





UTILITY LAYOUT

Scale: 1 : 20

ELECTRICAL LEGEND

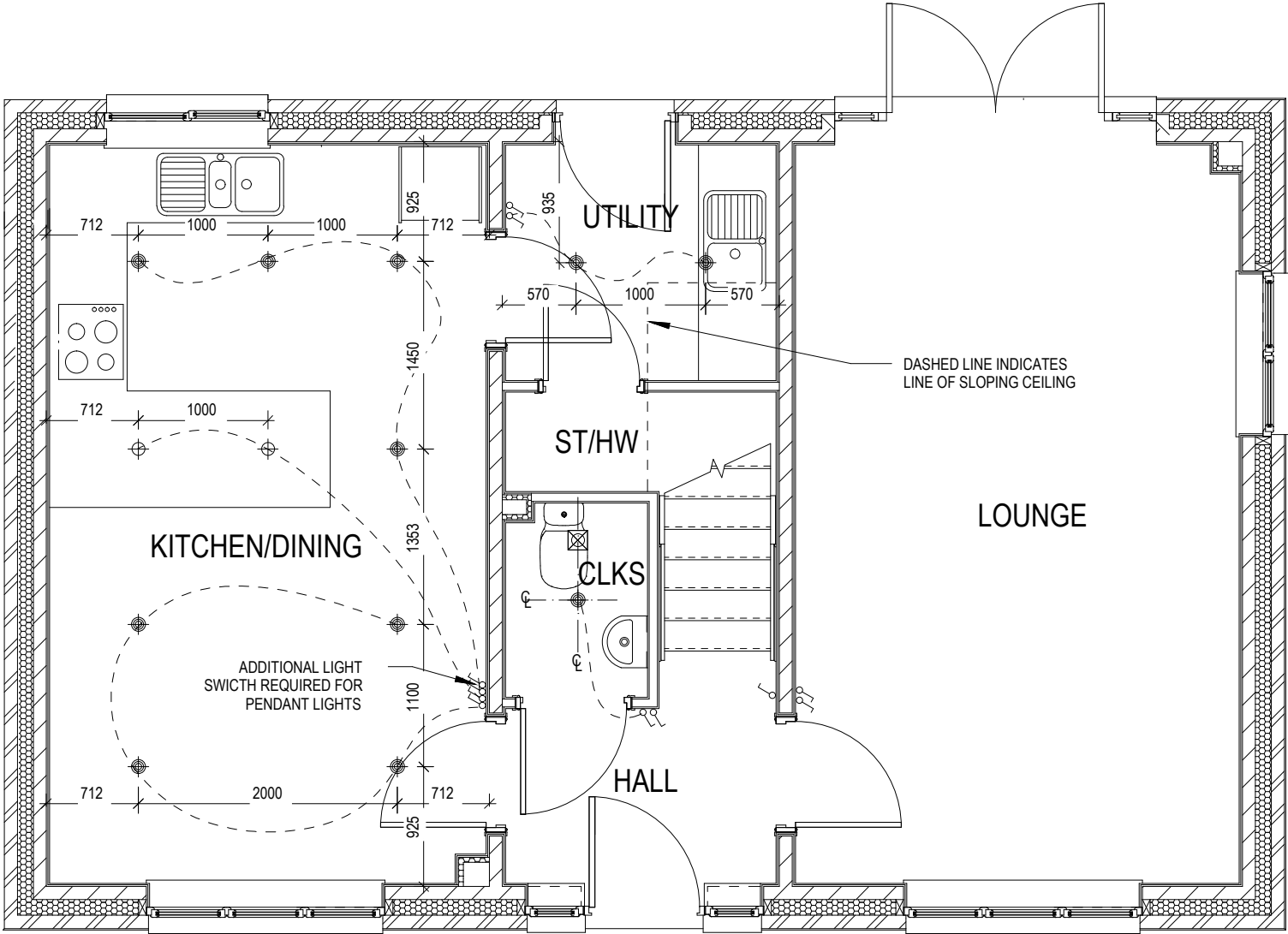
-  OPTIONAL LOW VOLTAGE DOWNLIGHTER FITTING
-  OPTIONAL PENDANT TYPE LIGHT FITTING
-  INTERMITTENT MEV CEILING MOUNTED
-  SINGLE SWITCH
-  DOUBLE SWITCH
-  TRIPLE SWITCH
- NOTE: WHERE MULTIPLE SWITCHES ARE INDICATED TOGETHER
THESE ARE TO BE SWITCHED ON ONE SINGLE PLATE NOT ON
MULTIPLE PLATES.









**Amberley**
Special
G SERIES

Optional Lighting Layout
Ground Floor

Scale	DCC	Dwg No
1 : 50	1	760
Date		Dwg Rev
Mar 2025		-

ELECTRICAL LEGEND

-  OPTIONAL LOW VOLTAGE DOWNLIGHTER FITTING
-  OPTIONAL PENDANT TYPE LIGHT FITTING
-  INTERMITTENT MEV CEILING MOUNTED
-  SINGLE SWITCH
-  DOUBLE SWITCH
-  TRIPLE SWITCH
- NOTE: WHERE MULTIPLE SWITCHES ARE INDICATED TOGETHER
THESE ARE TO BE SWITCHED ON ONE SINGLE PLATE NOT ON
MULTIPLE PLATES.

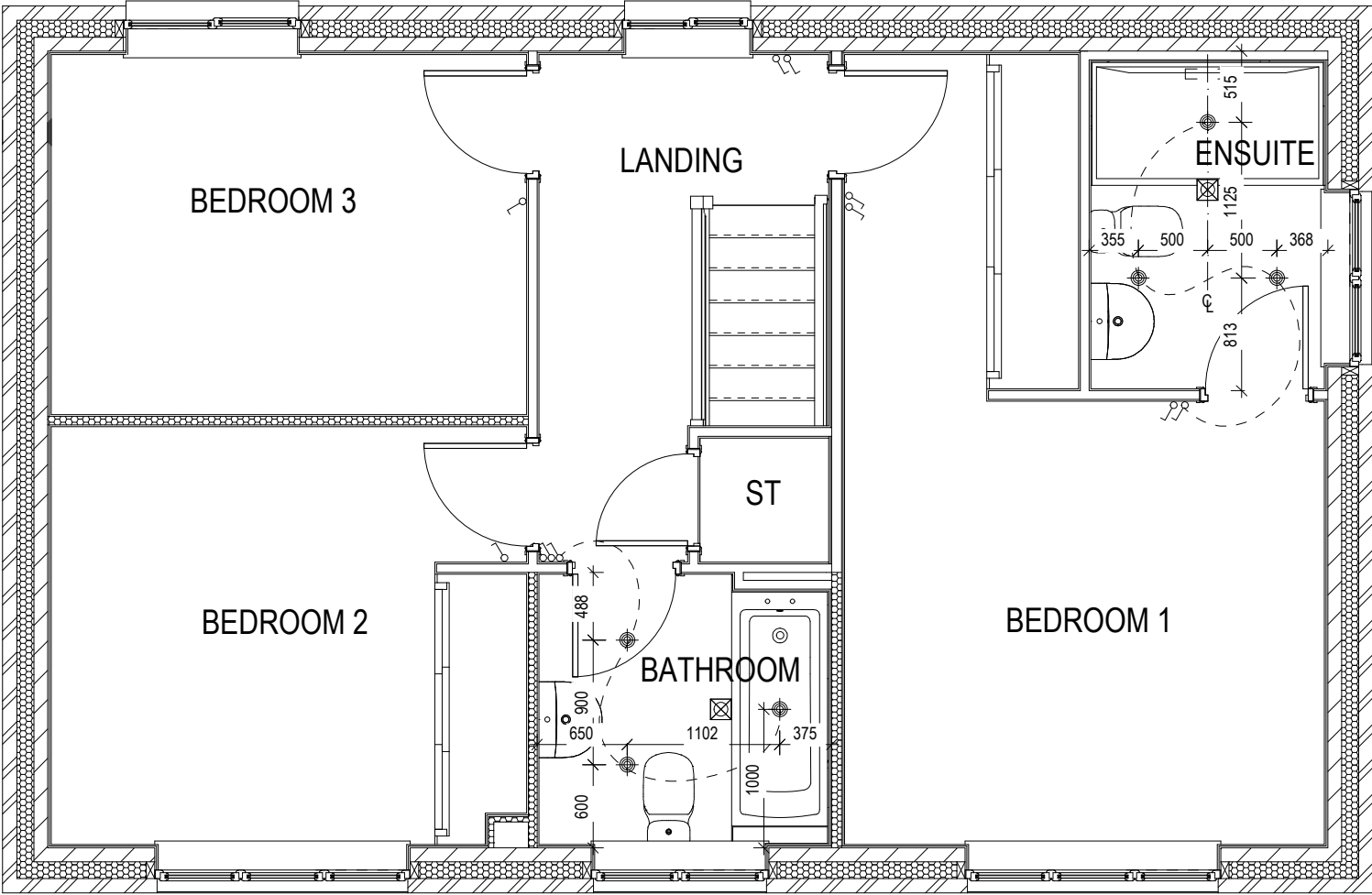

Amberley
Special
G SERIES

Optional Lighting Layout
First Floor

Scale	DCC	Dwg No
1 : 50	1	761
Date		Dwg Rev
Mar 2025		